VANCOUVER ELKS PREVENT MEDFORD FROM GETTING BUD ANDERSON?

BOXER EMBARRASSED WHEN HE ARRIVES AT HALL FOR INITIATION

Southern Oregon City Claims Lightweight Voted There—No Active Pugilists in Lodge

(United Press Leased Wire.)

Medford, Or., June 13.—When Bud Anderson journeyed to the Elks Temple in this city last night, the lightweight was embarrassed to find, although he had put himself out considerably to get here in time for the meeting at which he was to be initiated into the B. P. O. E., that the Elks lodge of Vancouver, Wash., Bud's former home, had filed a protest against his joining the Medford lodge, claiming that Bud should go into the Vancouver lodge.

Anderson, who intends to make his home in Medford, while indignant at the position he was placed in by the Vancouver Elks, preferred not to talk on the subject and members of the local lodge hotly maintain that Anderson will become a member of their order, the Vancouver men and Grand Exalted Ruler T. B. Mills of Superior, Wis., to the contrary notwithstanding.

The claim of the Vancouver lodge that Medford is not Bud's home is without foundation, as Bud is registered as a Medford voter and at the last general election cast his ballot in this city.

No Active Pugilist in Order.

When asked this morning if he could shed any light on the reason why Bud Anderson, the lightweight pugilist, had not been initiated into the Medford lodge of Elks last night, although the occurrence had been widely heralded and Bud had made a special trip to Medford for the occasion, Dr. T. L. Perkins, exalted ruler of the Portland lodge, stated that it could have been a matter of jurisdiction, as a six months' residence in a city is required before initiation.

Commenting on a report that Grand Exalted Ruler T. B. Mills, of Superior, Wis., had ordered a delay presumably because Anderson was an active pugilist, Perkins stated that it might be the case. He said, however, that there was nothing in the ritual to prevent a professional pugilist from becoming a member of the order, although, so far as he knew, no active pugilist was a member. This was a matter for each individual lodge to decide, he suggested.

Vancouver Lodge Didn't Protest.

Vancouver, Wash., June 13.—Relative to the Anderson incident at Medford, J. W. Shaw, exalted ruler of the local lodge of Elks, said: "There was no protest made by this lodge and no protest from any source as far as we know. I don't see why Mr. Anderson could not claim residence there if he desired."

E. M. Scanlon, secretary of the local lodge, said: "There was no official protest from the local lodge. We could protest, probably, but I do not know whether it would hold. A six months' residence is required. I carry the official seal in the safe and it can only be used by me."

It is rumored here that possibly some member at Medford made a protest because of Anderson's former statements that his residence was in this city. There is apparently no ill feeling here among Elk members against Anderson.

Gale Whitman Captain.

(Special to The Journal.)

Walla Walla, Wash., June 13.—Fulton Gale of Seattle, a sophomore in Whitman college, was elected captain of 1914 baseball team.

Southern League Results.

Birmingham, 8; Nashville, 1.
Mobile, 5; Memphis, 2.
Montgomery, 6; New Orleans, 1.
Atlanta, 7; Chattanooga, 4.

INGERSOLL'S TRIPLE IN THE 9TH ROUND PUTS NICK DOWN FOR COUNT

Williams' Youngsters Start Off Nicely but Northerners Are Able to Hit in Pinches.

Vancouver, B. C., June 13.—Ingersoll won his own game yesterday when he broke up a tie game in the ninth inning with a triple to center and scored on Bennett's long fly to the same territory.

Both Ingersoll and Eastley were pretty freely hit, but the bingles could not be converted into more than five runs.

Portland started off in the lead, when Bancroft singled in the first inning, went to second when Fitzgerald went out, Bennett to Walsh. Dave stole third and scored on a skier to left.

Eastley doubled to left in the fifth and Bancroft walked. Fitzgerald flied to center. Hellmann beat out an infield hit, filling the bases, and Eastley scored on an infield hit by Melchior. With the pillows occupied, Billy Speas, who joins the Portland Coasters Sunday and who is one of the leading hitters of the league, breezed.

Vancouver tied the game in the sixth by rallying on Eastley after two were out. Brinker singled and Scharnweber doubled to center, scoring Dode. Then Konnick singled to center, scoring Scharnweber.

Score:

PORTLAND	AB.	H.	PO.	A.	VANCOUVER	AB.	H.	PO.	A.
Bancroft,ss.	2	1	2	4	Heister,3b..	5	0	1	1
Fitzger'd,rf	4	0	1	0	Bennett,2b..	4	1	1	3
Hellmann,lf	4	1	2	0	Kippert,cf..	4	2	6	1
Melchior,cf.	4	1	5	0	Frisk,rf....	3	1	0	0
Speas,1b...	4	0	10	1	Walsh,1b...	3	0	10	1
Mohler,2b..	3	1	0	2	Brinker,lf..	4	1	3	0
Murray,c...	4	2	5	0	Sch'weber,ss	4	2	3	2
Coltrin,3b..	4	0	1	0	Konnick,c...	4	2	3	1
Eastley,p..	4	3	0	3	Ingersoll,p..	4	2	0	3
Total ...	33	9	26	10	Total	35	11	27	12

Two out when winning run scored.

Vancouver	0	0	0	0	0	2	0	0	1	—3
Portland	1	0	0	0	1	0	0	0	0	—2

Runs—Brinker, Scharnweber, Ingersoll, Bancroft, Eastley. Errors—Melchior, Konnick. Two base hits—Ingersoll, Eastley, Scharnweber, Kippert. Three base hits—Scharnweber, Ingersoll. Sacrifice hits—Bennett, Bancroft. Stolen bases—Bancroft. Struck out—By Ingersoll 3, by Eastley 4. Bases on balls—Off Ingersoll 2, by Eastley 1. Time—1:45. Umpire—Casey.

WESTERN TRI-STATE LEAGUE GAMES

Walla Walla, Wash., June 13.—The locals beat LaGrande, with the star twirler, Fitchner, on the mound, yesterday by the score of 5 to 2. Walla Walla raised the 1912 pennant.

Score	R.	H.	E.
Walla Walla	5	9	3
La Grande	2	8	0

Batteries—Leonard and Brown; Fitchner and King.

North Yakima, Wash., June 13.—Blaine Gordon's effective twirling was too much for Pendleton, the locals winning 7 to 1.

Score	R.	H.	E.
N. Yakima	7	8	1
Pendleton	1	4	2

Batteries—Gordon and Taylor; Peet and Byrnes, Hawarth.

Baker, Or., June 13.—Boise beat Baker, 7 to 5, yesterday by a rally in the sixth inning, which netted 5 runs.

Score	R.	H.	E.
Boise	7	14	2
Baker	5	9	2

Batteries—Lockard, Bridges and Gard; Woods, Ward and Post, Rock.

G. HETLING'S MISCUE GIVES GAME TO SEALS

Oakland, Cal., June 13.—Hetling's error in the eleventh inning, after Wuffli had walked and Johnston sacrificed, gave the Seals a 3 to 2 victory over the 1912 champions yesterday. Hogan and Gardner each made three hits.

The score:

OAKLAND	AB.	H.	PO.	A.	SAN FRANCISCO	AB.	H.	PO.	A.
Becker,rf..	5	1	1	0	Hogan,rf..	3	3	3	0
Leard,2b...	5	0	2	2	Wuffli,2b...	2	0	4	3
Zacher,cf..	5	0	2	1	Johnston,lf..	4	1	2	0
Coy,rf....	5	1	4	0	Zin'man,cf.	3	0	3	0
Gardner,1b.	5	3	6	1	McArdle,1b.	4	1	14	1
Hetling,3b.	5	2	3	2	Corhan,ss..	4	0	3	6
Cook,ss....	3	0	4	2	Cartw'ht,3b	4	0	1	2
Rohrer,c...	4	1	8	1	Schmidt,c...	3	1	8	1
Ables,p....	1	0	0	1	Fanning,p..	4	1	0	0
Killilay,p..	2	0	0	0	Mundorff,rf	1	0	0	0
Total ...	40	8	30	10	Total	32	7	33	13

None out when winning run scored.

Oakland	0	0	0	0	0	0	2	0	0	0	—2
Hits	0	0	0	0	0	3	1	2	1	1	—8
San Francisco	1	0	0	0	1	0	0	0	0	0	—3
Hits	1	0	1	0	2	1	0	1	0	0	—7

Runs—Coy, Gardner, Hogan, Wuffli, Schmidt. Errors—Hetling, McArdle, Corhan. Two runs, 4 hits off Ables in 4 1-3 innings; taken out with two on; charge defeat to Killilay. Stolen base—Johnston. Two base hits—Hetling, Rohrer, Schmidt, Gardner. Sacrifice hits—Killilay, Wuffli, Johnston. Base on balls—Ables 2, Killilay 1. Struck out—By Ables 3, by Fanning 4, by Killilay 5. Double plays—Leard to Cook. Left on bases—San Francisco 5, Oakland 6. Earned runs—San Francisco 0, Oakland 0. Wild pitch—Ables. Time—2:00. Balk—Killilay. Umpires—Finney and Van Cleef.

Cap Dillon Ill.

Frank Dillon, manager of the Los Angeles club, has been confined to his room for two days with a stomach ailment. The manager of the Los Angeles club was feeling better last night and may be on the coaching line today.

American Association Results.

St. Paul, 7; Columbus, 5.
Indianapolis, 8; Kansas City, 3.
Milwaukee, 7; Toledo, 4.

Western League Results.

Wichita, 4; Topeka, 2.
Omaha, 15; Lincoln, 7.
Des Moines, 10; St. Joseph, 4.

PREPARE YOURSELVES FOR THE DAILY ALIBI, FAITHFUL PERUSERS

Chocolate Eclair Pitching Staff of Angels Is Still Able to Fool Mack's Hitters.

Well, here we are with our daily alibi—too much slowball. Pol Perritt didn't have any more speed yesterday than his predecessors, Ryan and Chech. Of course, the Beavers made a lot of hits, 13 of them, but what are the hits without the runs. The soiled duece that the Beavers garnered didn't have a look in with the quintet the Los Angeles club gleaned off the Ku Klux kids, Krapp and Krause. But the pitchers weren't entirely at fault. The Seraphs could have stolen the chewing gum off the button on Fisher's cap without being discovered. Really it is pitiable the way the Angels are showing up the clan McCredie. They are so full of antics in the field that the fans forget about the game. It is a regular lark for them. If Dillon's crew had nobody to play but the Beavers they would waltz through the league.

Why are the Mackerels getting walloped so badly. They can't hit in the pinches. The control of the Angel twirlers is remarkable. In the three games the only man who walked was Lindsay off Chech in the eighth inning Wednesday. There hasn't been speed enough all week behind the saraphic slants to crack a custard pie. Instead of timing the ball the McCredites have been hitting ahead of it and are being made to look puerile. Their playing is a joke.

Off In the Lead.

Los Angeles got away to a flying start. Ellis walked in the first inning and stole, the first of three pilfered bags. Maggart singled to center and scored him.

Portland tied it up in the fourth on three infield hits. Rodgers got away with one to second. Lindsay was an infield out. Kores singled to short and Rodgers went to third. Doane clouted one between first and second and Rodgers scored. Lober forced Doane and Fisher flied to Ellis.

Boles opened the fifth by singling through short. Perritt sacrificed. Goodwin, who played a sparkling game at second, in place of Page, singled past third. Then Ellis shoved one over first and Boles scored, Goodwin going to third. Krueger shot a long fly to Doane and Goodwin scored after the catch, Ellis going to third. Maggart walked and he and Ellis engineered a successful double steal, Rube scoring. It was also the first of three steals for Maggart.

Maggart Scores on Steve.

Maggart walked in the eighth and reached third on Howard's single to center. This pair also pulled off a double steal, Maggart scoring when Fisher, instead of going out to meet him coming home, threw flatfooted to Lindsay, and Bill couldn't get the ball away from him fast enough to head Maggart at the plate.

Lober, who is suffering with a bruised back from being hit in practice, poled a double to the right field fence in the ninth and Coulson ran for him. Fisher fouled to Howard but Krause singled to left and Coulson scored on Chadbourne's infield out. McCormick was thrown out at first and the game closed.

LOS ANGELES

	AB.	R.	H.	PO.	A.	E.
Goodwin, 2b.	5	1	1	0	6	0
Ellis, lf.	3	2	1	1	0	0
Krueger, rf.	2	0	0	0	0	0
Maggart, cf.	2	1	2	0	0	1
Howard, 1b.	4	0	1	15	2	0
Metzger, 3b.	3	0	0	0	2	0
Johnson, ss.	0	0	0	1	2	0
Boles, c.	4	1	1	4	0	0
Perritt, p.	2	0	0	2	3	0
Moore, ss.	4	0	0	4	2	0
Total	29	5	6	27	17	1

PORTLAND

	AB.	R.	H.	PO.	A.	E.
Chadbourne,cf.	5	0	3	2	1	0
McCormick, ss.	5	0	0	1	1	0
Rodgers, 2b.	4	1	2	3	1	1
Lindsay, 3b.	4	0	0	0	2	0
Kores, 1b.	4	0	3	9	1	1
Doane, rf.	4	0	2	4	0	0
Lober, lf.	4	0	1	1	0	0
Fisher, c.	3	0	0	6	0	0
Krapp, p.	1	0	0	0	3	0
Krause, p.	3	0	2	0	2	0
Shields, c.	1	0	0	1	0	0
*Coulson	0	1	0	0	0	0
Total	38	2	13	27	11	2

*Ran for Lober in ninth.

SCORE BY INNINGS

Los Angeles	1	0	0	0	3	0	0	1	0	—5
Hits	1	0	0	1	3	0	0	1	0	—6
Portland	0	0	0	1	0	0	0	0	1	—2
Hits	1	2	1	3	2	0	1	1	2	—13

SUMMARY

Struck out—By Krapp 2, by Krause 5, by Perritt 4. Bases on balls—Off Krapp 4, off Krause 2. Two base hits—Lober. Double plays—Johnson to Howard. Sacrifice hits—Perritt. Sacrifice fly—Krueger. Stolen bases—Ellis 3, Maggart 3, Howard. Wild pitches—Krause. Innings pitched—By Krapp 5, runs 4, hits 5. Charge defeat to Krapp. Time of game—1:55. Umpires—Bush and McCarty.

STANDING OF THE TEAMS

Pacific Coast League.

	W.	L.	Pct.		W.	L.	Pct.
Los Angeles	44	26	.629	Venice	33	38	.465
Oakland	35	32	.522	Sacramento	28	35	.444
S. Francisco	35	36	.493	Portland	28	36	.438

Northwestern League.

Seattle	35	21	.625	Victoria	28	30	.483
Vancouver	33	24	.579	Tacoma	25	34	.424
Portland	28	26	.519	Spokane	22	36	.390

Western League.

Denver	34	14	.708	Des Moines	26	24	.520
St. Joseph	27	21	.563	Sioux City	21	24	.467
Lincoln	28	22	.560	Topeka	20	30	.400
Omaha	28	24	.538	Wichita	13	35	.271

National League.

Philadelphia	30	13	.698	Pittsburg	24	25	.490
New York	27	18	.600	St. Louis	22	28	.440
Brooklyn	23	21	.523	Boston	19	26	.422
Chicago	25	25	.500	Cincinnati	18	23	.360

American League.

Philadelphia	38	11	.776	Boston	23	25	.479
Cleveland	35	16	.686	Detroit	21	33	.389
Washington	27	23	.540	St. Louis	21	36	.368
Chicago	28	25	.528	New York	12	36	.250

American Association.

Columbus	30	21	.588	Kansas City	29	29	.500
Milwaukee	34	24	.586	Minneapolis	26	28	.481
Louisville	29	25	.537	Indianapolis	22	30	.423
St. Paul	27	26	.509	Toledo	20	34	.370

Western Tri-State League.

Walla W'lla	31	13	.705	N. Yakima	23	21	.523
Boise	26	17	.605	La Grande	15	28	.349
Pendleton	24	20	.545	Baker	13	33	.283

Indians Celebrate New Manager.

Spokane, Wash., June 13.—The Indians defeated the Tacoma Tigers yesterday by the score of 7 to 1. Thirteen hits were made off pitchers Boice and McGinnity.

Spokane's new manager, Watt Powell, appeared in uniform for the first time in five weeks. Powell was appointed in place of Ostdiek, who resigned yesterday. Shortstop O'Rourke will join the Indians here Sunday.

Score:	R.	H.	E.
Tacoma	1	6	0
Spokane	7	13	1

Batteries—Boice, McGinnity and Grindle; Kraft and Hannah.

COULON WILL FIGHT WILLIAMS BEFORE T. M'CAREY'S RING FANS

Los Angeles Promoter Finally Lands Bantam Champion for Baltimore Challenger.

(United Press Leased Wire.)

Los Angeles, June 13.—Johnny Coulon, bantam weight world's champion, and Johnny (Kid) Williams, the hard hitting Baltimore boy, are matched today to battle 20 rounds for the title before McCarey's Pacific Athletic club at Vernon on the night of July 29.

After much bickering Coulon wired McCarey accepting terms for the match, stipulating that the promoter guarantees him two later fights if he beats Williams.

McCarey plans to match the winner of the championship go with the winner of the Eddie Campi-Charley Ledoux fight June 24. The winner of this bout will have a clear title to the bantamweight title.

Cross in Los Angeles Today.

(United Press Leased Wire.)

Los Angeles, June 13.—Leach Cross, the New York dentist lightweight, is due here at 4:30 this afternoon to prepare for his 20 round go July 4 with Bud Anderson, the sensational Medford, Or., scrapper.

Cross will go immediately to his training quarters at Doyle's camp, Vernon. Anderson, who is expected to arrive early next week, will train at Venice.

Ritchie Installed Favorite.

(United Press Leased Wire.)

San Francisco, June 13.—With the Willie Ritchie-Joe Rivers July 4 battle here for the lightweight championship nearly a month away, the champion already is established a 10 to 8 favorite. These figures were fixed when a betting commissioner received $800 from an admirer of Rivers to be placed against $1000. This sum was quickly covered by San Franciscans.

The Mexican will be the first to start his training grind. He will do his initial boxing stunts at the Seal Rock house next Sunday afternoon.

Ritchie will be in San Francisco next Thursday. His training camp has not yet been selected.

McCarthy-Carter Fight Headliner.

(United Press Leased Wire.)

San Francisco, June 13.—With "Mexican Kid" Carter of Los Angeles, and Johnny McCarthy, of San Francisco, as the top liners, eight four round bouts will be staged at Dreamland pavilion here tonight. Joe Levy, manager of Joe Rivers, is looking after Carter, and believes he has a comer in the Mexican. Carter is a welterweight.

Cal Delaney will box four rounds with Monte Attell and Johnny Meehan and Brick Burgess are down for the semi-windup. Four other bouts complete the card.

Wolgast May Come North.

(United Press Leased Wire.)

San Francisco, June 13.—Ad wolgast and Jess Willard, and their manager, Tom Jones, are in San Francisco today, the former lightweight champion corroborating the report that the injury to his thumb may keep him out of the ring for all time.

"Wolgast will spend two or three days in San Francisco," said Jones. "Then he will go to Michigan, probably by way of Medford and Portland, Or."

Attell May Meet Kilbane.

(United Press Leased Wire.)

San Francisco, June 13.—A match between Johnny Kilbane, world's featherweight champion, and Abe Attell, former title holder, is sought here today by Promoter Jim Griffith. Kilbane is ready to meet Attell, and Griffin expects to get in touch with Attell today.

Clark and Wills Meet.

(United Press Leased Wire.)

Joplin, Mo., June 13.—Jeff Clark and Harry Wills are matched today for a ten round bout June 18 in New Orleans. The winner will be sent against Sam Langford in New Orleans late in July.

Carpentier and Wells Mathced.

London, June 13.—Georges Carpentier, the French heavyweight, and Bombardier Wells have signed articles today for a return match to be staged here in November. Corpentier recently knocked out Wells.

SACRAMENTO EVENS COUNT WITH VENICE

Los Angeles, Cal., June 13.—Sacramento made it 2-all by trimming the Venetians yesterday by the score of 10 to 6. Hogan used 15 players in an effort to win the game. The four Venice twirlers were unable to stop the slugging Senators. Moran, Tennant and Brashear were the star hitters of the game.

The score:

SACRAMENTO	AB.	H.	PO.	A.	VENICE	AB.	H.	PO.	A.
Young,ss...	2	0	2	4	Carlisle,lf..	4	1	1	0
Lewis,lf....	4	0	1	0	Kane,cf....	4	1	2	0
Moran,cf...	5	3	5	0	Bayless,rf..	5	2	2	0
Shinn,rf....	4	2	1	0	Brashear,1b.	4	4	9	0
K'worthy,2b	4	2	3	0	Hosp,ss....	5	1	1	2
Hallinan,3b	5	1	1	1	O'Rourke,2b	4	1	2	5
Tennant,1b.	5	3	8	2	Litschi,3b..	4	0	3	2
Bliss,c....	3	3	5	1	Elliott,c....	2	1	5	5
Reitmeyer,c	0	0	0	0	Kreitz,c....	1	1	2	1
Stroud,p...	3	1	1	2	Griffin,p...	1	0	0	0
					Harkness,p.	0	0	0	0
					*McDonnell.	1	0	0	0
					†Melosn....	1	0	0	0
					Ferguson,p.	0	0	0	0
					Raleigh,p...	1	0	0	1
Total ...	35	13	27	11	Total	37	12	27	16

*Batted for Griffin in fourth.
†Batted for Raleigh in ninth.

Sacramento	1	0	2	0	0	4	2	0	1	—10
Hits	0	1	2	0	0	4	3	0	3	—13
Venice	0	1	0	0	1	2	0	1	1	— 6
Hits	2	1	0	2	1	0	1	1	4	—12

Runs—Young 2, Moran 3, Shinn, Kenworthy 2, Tennant, Bliss, Carlisle 2, Bayless, Brashear 3. Errors—Bliss, O'Rourke 3, Carlisle. Three hits and 3 runs off Griffin in 4 innings; 4 hits and 4 runs off Harkness in 2 2-3 innings; none of Ferguson in 1-3 inning; charge defeat to Harkness. Three base hits—Brashear, Hosp, Moran, Kenworthy. Two base hits—Moran, Stroud, Kenworthy, Tennant, Carlisle, Brashear. Sacrifice hits—Lewis, Kane, Kenworthy. Base on balls—Off Stroud 3, Grifin 2, Ferguson 1, Raleigh 1. Struck out—Stroud 4, Griffin 3, Harkness 2, Raleigh 1. Double plays—Hosp to O'Rourke to Brashear. Wild pitch—Ferguson. Hit by pitched ball—Shinn, Bliss, by Griffin. Stolen bases—Young 2, Shinn 2, Moran 1, Tennant 1. Time—2:16. Umpires—Held and Phyle.

Meek Wins With Homer.

Seattle, Wash., June 15.—A four base swat by Meek with Rawlings on first gave the Bees a 5 to 4 victory over the league leaders yesterday afternoon. Dell and Meikle were touched up for ten hits.

Score:	R.	H.	E.
Victoria	5	10	0
Seattle	4	7	0

Batteries—Hardin, Narveson and Brotten; Dell, Meikle and Cadman.

BILLY SPEAS IS TAKEN OVER BY M'CREDIE TO BOLSTER UP COASTERS

Manager Williams Will Get His Pick of Three Beavers to Offset Loss of Batting Star.

The wonderful stick work of William Speas, who is guarding first base for the Portland Colts, caused Walter McCredie, manager of the Portland Beavers, to have Speas switched to the Coast league team yesterday. Speas' average for the present season is in the neighborhood of .350, and he has been hitting consistently all season. He will report Sunday morning and may play in the afternoon game, going south that night.

In exchange for Speas, the Colts will have their pick of Outfielder Coulson, Catcher Shields and First Baseman Peters. It is more than likely that Peters will be the player that Williams will grab. He may also grab Shields for a catcher.

Speas was secured by the Portland Coasters during the season of 1908 from Cleveland. Weak hitting caused him to be sent to the Colts in 1910 and he has remained with that team ever since. Last year he was sold on an option to the St. Louis Nationals, but was not given a thorough tryout and was returned to the Colts.

He joined the Portland team at the opening of the season and has been hitting the ball hard. When Manager Williams decided to change his lineup Speas was shifted to the first base position and he has been playing a great game ever since the change.

Manager Walter McCredie will likely use Speas in left field, his natural position. Chadbourne will cavort in center field, and Doane will play right. Lober will be carried as utility outfielder. If Derrick is unable to play at San Francisco next week, Speas will be used on first base.

The transfer of Speas yesterday is confirmation of an exclusive story printed in The Journal several weeks ago to the effect that McCredie would switch Speas from the Colts to the Beavers.

Journal Want Ads bring results.

Syracuse Crew Arrives.

(United Press Leased Wire.)

Poughkeepsie, N. Y., June 13.—With the arrival of the Syracuse crew, all the crews that will participate in the inter-collegiate boat race to be rowed here June 21 are on the scene. The University of Washington crew is continuing its policy of one practice spin a day.

"Londres Blunt"
A CLEAR HAVANA CIGAR FOR
10c
A SPECIAL 10c SIZE OF MY
Juan de Fuca
Positively the same quality as my regular 2 for 25c size.
GET ONE TODAY
Pipe repairing a specialty.
W. H. DEDMAN JR.
Log Cabin Cigar Store
167 THIRD ST.

Town Talk
—about the way my clothing business is increasing.
And there's only one reason for it—the tremendous values I am giving in hand-tailored, all-wool Suits at
$15.00
The niftiest summer patterns—light grays and tans, checks, line stripes, and my famous "True Blue" Serge. SEE ME SATURDAY
"Ride Up and Save $5.00"
MAX MICHEL
UPSTAIRS CLOTHES SHOP
Southwest Corner Fourth and Washington
ASK ABOUT THE FREE PRESSING SERVICE.

Put Off Summer Misery
By Putting On B. V. D.

YOU can't be cool in underwear that chokes your pores and starts perspiration by chafing and binding.

You can be cool in light-woven, loose-fitting B. V. D. Coat Cut Undershirts and Knee Length Drawers or Union Suits. On every B. V. D. Undergarment is sewed

This Red Woven Label

MADE FOR THE B.V.D. BEST RETAIL TRADE
(Trade Mark Reg. U.S. Pat. Off. and Foreign Countries.

Get a good look at this label and insist that your dealer sells you only underwear with the B. V. D. label.

B. V. D. Coat Cut Undershirts and Knee Length Drawers, retail at 50c., 75c., $1.00 and $1.50 the Garment.

B. V. D. Union Suits (Pat. U. S. A., 4-30-07.) retail at $1.00, $1.50, $2.00, $3.00 and $5.00 the Suit.

The B. V. D. Company,
New York.

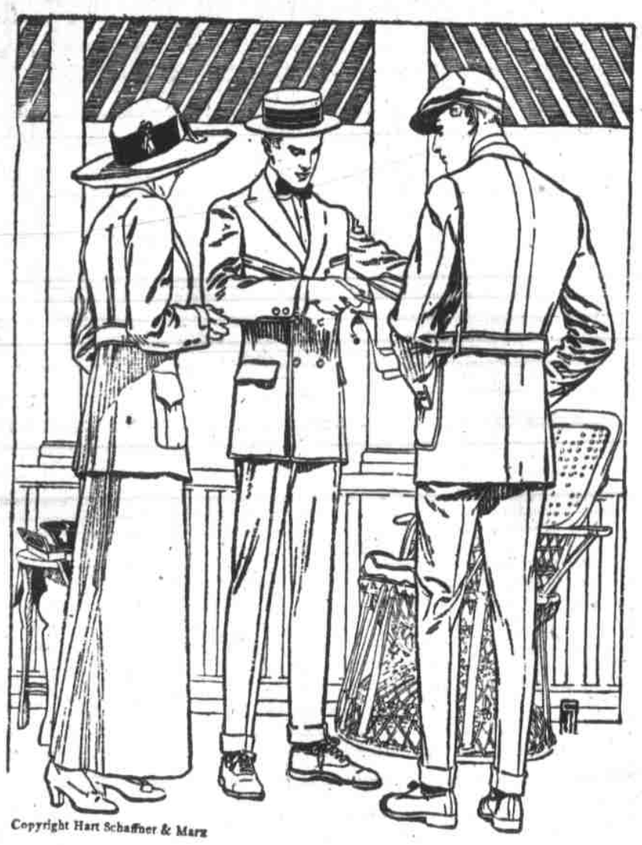

Copyright Hart Schaffner & Marx

THE Club-house Porch is apt to be a place where you want to be seen in the right kind of clothes; you'll find most everybody else there well dressed
The same is true of any other place where stylish men and women gather.

Hart Schaffner & Marx

Clothes are made for wearing in such company; all-wool distinction in fabrics; smart designing in style; perfectly tailored; correct in fit.

Norfolk and sack suits for men; extreme values at $25; some at $18 and $20; some up to $40

Sam'l Rosenblatt & Co.
The Men's Shop for Quality and Service. Northwset Corner Third and Morrison