THREE COAST SPEED BOAT TITLES SHOULD STICK IN PORTLAND

Astoria Regatta to Tell Pretty Well How Various Boats Shape Up This Season.

Three of the Pacific coast speed boat titles should be won this year by crafts owned by members of the Portland Motor Boat club. These titles will be decided in the annual Astoria regatta to be held July 3, 4 and 5.

The Oregon Wolf II is expected to retain the title held by the Oregon Wolf. Johnny Wolff, designer and builder of the sensational speed boat, although he refuses to announce the exact time it can make, states that it does better than 40 miles per hour, which insures the followers of the motor boat game that the new craft is more than a success.

The Oregon Wolf II will have its third trial run at Wilsonville next Sunday and it is expected that a better idea of its speed will be obtained.

In the 20 foot class this season, Portland will be represented by the Swastika, Hyack, Vogler's Boy and Spear II. The engine of the Swastika is being installed in a 16 foot shell, which is being constructed by the Dixon brothers and R. F. Cox, but if the new hull is a failure the engine will be put back in the Swastika. Captain Milton Smith, owner of the Vamoose, is constructing a new 20 foot boat, and it is said that the engines of the Wigwam II will be installed. If this report is true, this craft should capture the 20 foot championship.

There are many 16 foot boats entered under the colors of the club this season, and it would be difficult to name just what craft would have the best chance to win the title. Captain E. W. Spencer is backing a firm which is building two 16 footers of the Baby Reliance models.

Another boat which will attract attention this summer is the J. F. Kable boat. It is 26 feet long and will be as neat appearing a craft as one would care to see. Her owner is working as hard as possible in order to have it completed in time to enter the Astoria events.

The Betsy B has been installed with a new engine of higher power and its owner, Dr. Brown, expects it to make better time than ever before.

"IRON MAN'S" BUNCH OF TIGERS ARE TO BE WITH US TOMORROW

Victoria Closes First Series Here Today Provided the Weather Is Favorable.

Victoria will leave us this afternoon and Tacoma and the new manager, Joe McGinnity, will roll into town tomorrow morning for a seven game series with the Portland Colts.

Rain blocked the Colts and the Bees in their effort to renew their battle at Vaughn park and barometrical conditions were not favorable last night for a resumption of hostilities today.

Out of the five games played the Colts gathered three and by the way they were hitting the ball Friday would probably have copped yesterday's contest.

Portland fans will have their first glimpse of Joe McGinnity in a uniform tomorrow. The "Iron Man" will probably pitch two of the games this week against the Colts. He has been getting away nicely with his pitching despite his managerial duties, and should be one of the leading hurlers in the league when the final averages are compiled.

Tacoma is a rejuvenated ball club. McGinnity has been subtracting from and adding to his lineup until he has a very formidable club which is in third place in the league standings. From last they have steadily climbed since the season has gotten well under way.

Tacoma is coming with a record of having given the Colts quite a walloping a couple of weeks ago in Bengal town, the Tigers taking five out of seven games. However, the locals are playing an improved brand of ball now and should take the series.

Two Records Broken.

(United Press Leased Wire.)

Philadelphia, May 17.—The middle Atlantic states scholastic athletic championships were staged on Franklin Field today in a drizzling rain, with the athletes representing Hill school of Pottstown, Pa., showing their superiority with a total score of 28 4-15 points. Mercersburg Academy won second place with 30 points to her credit.

Two records went by the board despite the heavy mud. They were the two mile run by Ezra Wentz of the Roselle high school, who romped home in ten minutes and 4-5 seconds. Albert Robinson of Mercersburg Academy, also lowered his own time in the 220 yard dash by breaking the tape in 21 4-5 seconds.

Shafer Returns to Giants.

(United Press Leased Wire.)

New York, May 17.—President Hempstead of the Giants made application to the national commission late today for the reinstatement of "Tilly" Shafer, suspended shortstop and outfielder, thus bringing to a close a short but sweet baseball "strike." Shafer quit the Giants without a word of warning, had purchased a ticket to his home in California and was to leave at noon when he decided to call on President Hempstead and talk it over.

Shafer is not known to have had any special complaint. It was just "temperament."

Princeton Beats Cornell.

(United Press Leased Wire.)

Ithaca, N. Y., May 17.—Princeton had little trouble in winning from the Cornell baseball team today by a score of 11 to 4 in a loosely played game. The score:

	R.	H.	E.
Princeton	11	14	2
Cornell	4	7	6

Batteries—Copeland, Wood and Wall; Edlund, Acheson and Schrick.

Herreshoff Wins Tournament.

(United Press Leased Wire.)

New York, May 17.—Fred Herreshoff today won the Oakland Golf club's tournament and again loomed up as the most likely national champion. He defeated Gardner White of Oakland in the finals one up in 20 holes. This followed his defeat of Jerome Travers, the national champion, in the semi-finals, earlier in the day.

RAY SCHALK, NEW WHITE SOX CATCHER

Ray Schalk, the young American Association catcher, has been almost the sensation of the American league this season. He shows even better form than in the 23 games he played with the White Sox at the end of the season of 1912. He finished the season with a batting average of .286, but this year he promises to go far beyond that. In the first 16 games of the year he batted .365, leading the club.

Schalk's throwing this year is perfect. He has a snap something like that of Jimmy Archer, the great Cub catcher, for he is able to throw to bases without moving back his right foot to get a swing. The photograph shows him throwing with his toes even, proving that he can snap the ball without the swing needed by most catchers. If Schalk continues as he has begun, he may equal old Billy Sullivan, for years the greatest catcher in the American league, a catcher who was usually mentioned in the class with Johnny Kling, of the Cubs, and Roger Bresnahan, of the Giants.

ANOTHER CRUISE IS IN STORE FOR CANOE PARTY IN SEPTEMBER

Boats Will Be Shipped to Salem and Start Down River Will Be Made Sunday.

The Portland Rowing club will hold another big canoe trip from Salem to Portland Sunday, September 3, and Monday, Labor day, September 4. The club made this trip last season and many of the members are anxiously awaiting the arrival of the month of September in order to make the trip again.

Over 30 members made the trip last fall, which was pronounced by veteran members of the club to be the greatest excursion held under the auspices of the organization.

It is expected that between 50 and 75 will make the trip this year. The canoes are shipped to the Salem Canoe club on Saturday and many of the party take a late train Saturday night for Salem, while others leave on an early Sunday train.

The canoes all start down stream at once and are bunched on the entire trip, none of the members trying to make any special record time on the journey.

Several of the party take musical instruments on the trip and a general good time is in order for the two days. Meals are prepared by members of the party and Sunday night the entire crowd sleeps in the open air.

Captain Pfaender will have every member of the crews out for a good hard practice this morning. Several of the oarsmen have been placed in different crews, while the positions of several others are still hanging fire.

The row-boat bug is busy again and many of the members are seen to leave the clubhouse with a full lunch basket early in the morning on clear days for an all-day trip up the river.

HIGH SCHOOL NOTES

The Lincoln High School Students' association will elect in the near future the football manager for the 1913 season. Another member of the board w... be elected to fill the vacancy caused by the absence of Louis Bremner.

The Hill Military academy track and field team wanted to arrange a dual meet with the Lincoln high squad, but Manager Hutchings refused to consider the challenge.

Pitcher Graves of the Hill Military academy has left for his home in Spokane and the team was forced to reinstate Pitcher Van Zandt. Outfielders Stinson and McClellan quit the team.

More bases were stolen in the Lincoln-Hill game last Tuesday than in any previous contest played this season. Columbia managed to swipe nine bases, but Lincoln bettered this mark by one swipe.

It is an injustice to play a game on the academy field, especially to the opposing pitcher. Every dingy fly to left field goes for a double.

West, the Eugene, Or., high school student, in the state interscholastic meet, broke the northwest, state and University of Oregon interscholastic records in the javelin throw. He threw the spear 152 feet, 4½ inches. The former record, held by Abraham of Spokane, was 149 feet, 10½ inches.

Bounds, another Eugene student, equaled the state's broad jump record of 21 feet, 7 inches held by Dan Kelly.

PITCHERS WITH LATENT ABILITY FOOL "VETS"

By R. A. Cronin.

Sizing up baseball pitchers is akin to picking the winner in a 20 horse race. It's 50-50 on judgment and luck. The neophyte oftentimes can tell as readily as the hoary-headed veteran. The best example of this came under the writer's observance during the last spring training trip to California.

There were two promising young pitchers on the second team of the Chicago White Sox, one a Texas Caucasian and the other a North American Indian. Kid Gleason, the veteran, was in charge of team No. 2, while Manager Jimmy Callahan, himself, commanded the Sox No. 1.

So wise an old owl as Gleason couldn't see the Indian, but he thought the Texan could be developed into a great pitcher because he was a southpaw. Down in Texas they regarded him as a slow curve pitcher, with nothing else to commend him. Gleason talked it into him that he was a fast ball pitcher. He was given all sorts of chances to pitch on the spring training trip and acquitted himself creditably. On the other hand, the Indian was used only occasionally, as Gleason was trying out Lefty Morgidge, since shipped to Minneapolis, and Slim Douglass, now with San Francisco.

He Pitched to Batters.

Pitching to batters during the warm-up period was about the hardest job that the Indian did. Over at Oakland one afternoon the writer had his first glimpse of this unusually dark-skinned Indian. He is of about the same husky build as Henry Pernoll, the Oakland southpaw, although a trifle taller, perhaps. There was a pretty action to his delivery, even though he was only engaged in tossing to Rollie Zeider, Jack Fournier, Pink Bodie, Davy Jones and some of the others for bunting practice. He looked as if he might have great speed and tremendous endurance, the gift of his outdoor life.

On the other hand, we'll take up the case of the young left-hander. He came over from San Francisco to Santa Rosa with the Sox to twirl against Nick Williams' Portland Colts. He had been taking his turn regularly in the box for over a month. Pitted against him were a lot of raw youths and some old heads who had been dodging raindrops for two weeks in an effort to get in a few practices.

The class B ball players hopped on the major league recruit in the pinches for five runs, while the Chicagoans were held hitless and runless in seven innings by Elmer Martinoni and managed to save themselves a shutout when Gossett, hitting for Russell in the ninth, drove Sylvester home for one run.

Sox Asked Waivers.

Gleason insisted to Comiskey that the Texas southpaw should be kept on the team for a thorough demonstration under fire. He turned in a negative report on the Indian. Waivers were asked on the Indian, and every major league club but Cincinnati was ready to let him drift back into the minors. Joe Tinker was willing to take a chance and paid the big waiver price for the untried aborigine.

Perhaps you have noticed the name of this Indian in the box scores of the Cincinnati games without realizing that he was a redskin. Out of the eight games won by the trailers of the National league, six of them were due to his pitching. Only last Thursday he beat Boston 11 to 5, facing 15 of the braves for his sixth straight victory since the season opened. His name is Johnson.

Gleason's pride, Lefty Russell, has been going along nicely, too, but you must remember that Russell has a better club behind him than Johnson. Russell has gotten away with a majority of his games, but no pitcher in either the American or the National league has a more impressive record than Chief Johnson.

While we are on the subject of pitchers, there is another twirler that a lot of the Portland fans are discussing. He is Tom Seaton, drafted from the Portland Coast league club by the Philadelphia Nationals in the fall of 1911, and now the young sensation of the National league. He was Philadelphia's biggest game winner in 1911, and his long string of early season victories has kept the Phillies in the lead of the present National league pennant race.

There were scores of Portland fans who could never warm up to Seaton. Why? Because they could not analyze the cause of his defeats. If Seaton possessed the luck of Tyler Christian of the Oaks, he would not have lost over half a dozen games during his two full seasons with the Beavers. Go back over the record books and it is easily seen why the middle-size right-hander was not as high in the percentage as Krapp, Gregg, Steen, Lively, Ables and others. He lost two-thirds of his games because they were kicked away behind him, or because his mates made no runs on his one, two, three, four and five-hit pitching. If you go back, you will find that Seaton was the hardest man in the league in 1911 to hit safely. On the other hand, the Beavers invariably made a lot of runs behind the pitching of other slabsters, and many of their victories were simply waltzes.

An Enigma to Jones.

The writer remembers a conversation one afternoon in 1911 with Fielder Jones, who was then thinking seriously of purchasing an interest in a major league ball club, and who was watching the work of the Coast leaguers quite critically.

"Seaton is an enigma," said Jones, who used to sit behind the plate when Seaton was twirling. "He has the biggest and the sharpest breaking curve in the league, but you can see it from the moment it leaves his hand. I don't understand why he gets away with the few hits that he does. I'd like to go down there to the plate and look his curves over some day just to see what he has that fools the batters."

While the Portland fans were overlooking Seaton, the players in the Coast league were giving him all the recognition due a great hurler. When you mentioned any of the stars, the wise batters would cut in with "Now, don't forget that this boy Seaton has something on that ball."

THREE RECORDS ARE SMASHED IN MEET

Yale Bull Dogs Upset Predictions by Downing Harvard Track, Field Team.

(United Press Leased Wire.)

New Haven, Conn., May 17.—Upsetting all predictions, smashing three records and tying another and almost equalling two more, Yale scooped the twenty-second annual dual track meet from Harvard today by the score of 56 to 48 points. The score now stands 11 wins each in the yearly competition.

Yale surprised all the sharps by walking away with most of the points in the mile run and the broad jump and the evenness of the competition was so keen that these upsets decided the meet in favor of the Elis. In the half mile George Browne of the Elis raced to the tape a winner in 1:54¾. The old figure was 1:59¾, registered in 1899 by Adams of Yale.

H. J. Harris of Yale won the mile in 4:26, just four fifths of a second better than the record made by Dick Grant, Harvard, in 1898. Cable, Harvard's dusky weight hurler and jumper, heaved the hammer 162 feet 3½ inches, bettering by some three feet the 159 feet 10 inches made by Carroll Cooney of Yale in 1910, but he failed to come up to expectations in the broad jump which was captured by a Yale novice, Bobby Matthews.

DOWNPOUR PREVENTS AGGIES' TRACK MEET

(Special to The Journal.)

Oregon Agricultural College, Corvallis, May 17.—All of the athletic activities at Oregon Agricultural college were called off owing to the heavy downpour which continued throughout the day. The big track meet, which was to have been held was postponed until Monday afternoon, when a far larger number of men will enter. The baseball game between the Oregon Agricultural college and the University of Oregon was put off until next Tuesday, when the nine will come over with the track team.

Owing to the change in track schedule, three more schools will be represented. Columbia will send down Kirkland and Muirhead, with a possibility of enough more to make up the famous relay team. Eugene high school will send in an entry list of several men. Salem will be represented by four or five athletes. All of the men now in Corvallis will remain over for the event, and one of the best meets of the year is anticipated.

CHESS AND CHECKERS

Conducted by A. G. Johnson.

Frank Marshall, the American chess champion, recently created a new record for simultaneous play. On April 10, at the Pittsburg Chess club, he played 57 games at once, of which he drew 11, lost none and finished the entire performance in four hours.

J. A. Fink, the well known problemist and composer, of San Francisco, recently won the championship of the Mechanics' Institute Chess club of the "Bay City" with a score of 14 wins and one loss.

A tournament for the championship of Scotland, concluded a few weeks ago, brought out some entertaining play. The game, which decided the championship, together with notes by the winner, is given below:

QUEEN'S PAWN OPENING

White—Mackenzie.	Black—Gibson.
1. P-Q4	P-Q4
2. P-K3	P-QB4
3. Kt-KB3	Kt-QB3
4. QKT-Q2	P-K3
5. P-QKt3	PxP
6. PxP	Kt-B3
7. B-Q3	B-Q3
8. B-Kt2	Castles
9. Castles(a)	Kt-QKt5
10. B-K2	Kt-K5
11. P-QR3	Kt-QB3
12. B-Q3	P-B4(b)
13. R-K	Q-B3(c)
14. Kt-B	B-Q2
15. P-B4	QR-K
16. B-B2	K-R(d)
17. Q-Q3	B-B(e)
18. R-K2	Kt-K2
19. QR-K	Kt-Kt3
20. P-Kt3	P-KR4(f)
21. P-KR4(g)	P-B5
22. Kt-Kt5(h)	PxP(i)
23. PxP(j)	BxP
24. KtxB	Kt-B5
25. QKtxKt!	PxKt
26. PxP	KtxR ch
27. QxKt(k)	P-KKt3
28. R-KB	Q-Kt2(l)
29. RxR ch	QxR
30. Q-K5 ch (m)	Q-Kt2
31. BxP	QxQ
32. Kt-B7 ch(n)	K-Kt2
33. KtxQ	R-B
34. BxP	R-R
35. B-Kt4!	RxP
36. P-Q5(o)	R-R2
37. PxP	Resigns (p)

(a) P-QR3 might precede castling.

(b) This leaves a certain amount of weakness on the K file in view of white's possible P-KB3.

(c) The Q is strongly posted here, and now prevents Kt-K5, the usual advance in this variation.

(d) Probably black had some idea of ..P-K4, but wished to avoid the QP capture with a check.

(e) A loose piece put under protection. As the game goes it is a lost move.

(f) Bold play, but probably over bold, since it leaves dangerously weak points at R2 and Kt3.

(g) A good reply under the circumstances, since Black must now push the BP if he wishes to continue attack.

(h) The weakly supported Kt goes to a strong situation.

(i) If ..KtxKt, then PxKt, followed by P-Q5.

(m) BxP at once would have decided matters, but Black had 17 moves to make in 15 minutes at this stage of the game! Luckily the moves fitted together easily and well.

(n) Much better than PxQ, since it keeps open the unmasking of the QB.

(o) Threatening to win the Rook.

(p) It was sportsmanlike of Mr. Gibson to resign here, as his opponent had still three moves to make in a minute or so. If, however, ..KB3, Mr. Gibson saw that (38) P-K7 wins a piece, though White had intended, as a matter of fact, (38) K-Kt2, and if ..BxP, (39) Kt-Q7 ch, winning a piece.

Visitors are always welcome at the room of the Portland Chess and Checker club, which is located in room 204, Commonwealth building, corner of Sixth and Burnside streets.

PROBLEM No. 26.
By H. J.
Black.

White.

White to move and mate in two moves.

White men—King on his KB6, pawns on QR5 and QKt4, queen on QB7, rook on K8, bishop on KB8, pawns on KB7 and KR2, bishop on KKt6, rook on KR5, knight on KR4.

Black men—King on his Q5, rook on QR6, bishop on QR7, knights on QKt2 and QBsq., pawn on KB6.

The names of those sending in correct solutions will be published two weeks from today. All communications in regard to chess should be addressed to A. G. Johnson, 294 Fifth street, Portland, Or.

The solution of problem No. 24, which appeared on May 4, is as follows:

Key move: Castles queen's rook.

If K-KB6 or K... Q-KB6; and move, rook mates. If knight or pawns move, Q-KB6; any move, rook mates.

Solutions were received from William B Felts, of Sherwood; W. R. Osborne, of Amity; Cecil L. Riggs, of Rickreall; W. A. Kerr and J. Yule, of Portland.

This problem apparently proved a 'tough nut' to our solvers:

We have received several letters asking for information about a good magazine. "The American Chess Bulletin" is a monthly publication issued by the American Chess Co., of New York city. "The British Chess Magazine," published at 15 Elmwood Lane, Leeds, England, is another reliable authority. The subscription price for either publication is $2.00 per year.

CALIFORNIA CREW PRACTICES IN NORTH

Washington Expects to Win and Show Clean Slate for Season.

Seattle, Wash., May 17.—California's crew worked out this morning on Lake Washington for the first time in preparation for the regatta Thursday. Washington has been busy at practice for some time.

Great interest is being manifested in the coming intercollegiate contest. In order to have a clean slate, Washington must defeat California to be able to enter the American sweepstakes on the Hudson river in July. Accordingly Coach Connebear is doing his utmost with the team. Having defeated Stanford and California recently, the latter is now here for a return engagement.

Although Washington beat California 10 lengths in their previous race, Coach Connebear, who saw the Californians in their workout on the lake this morning, did not hesitate to say that they looked fine and ready to give Washington a hard struggle Thursday.

An exhibition four-mile race will be held Monday afternoon at 5 o'clock between the Washington eights. The second crew will start with the "varsity" and row with them for two miles and a half, where the freshmen will start fresh and row to where the "Four" will be stationed, and the first crew will finish against a fresh four-oared crew. Connibear expects to clip several seconds off the record for the four-mile course.

TRIANGULAR REGATTA WON BY COLUMBIA

(United Press Leased Wire.)

Princeton, N. J., May 17.—Columbia won the triangular regatta with Princeton and the navy here today. The navy crew was second, finishing a full length behind Columbia, but led Princeton by as great a distance. Columbia's time was 6:45 4-5. The Pennsylvania freshmen defeated the Tiger freshmen in a match race by three quarters of a length in 7 minutes 3 2-5 seconds.

Conducted by Harry Gibbs.

The headquarters of the Portland Checker and Chess Club are located in the Commonwealth building, Sixth and Ankeny, room 204, and are open for visitors from 10 a. m. to 11 p. m.

Sound Checker Sense.

From the pen of Bert Titus.

Whenever you find a human being criticising the game known as checkers, it is quite easy to silence the criticisms in a way that will forever quiet with binding force.

All that is necessary to say is: "People who find fault with the game do so because they do not like to see it proved that they cannot understand that which is in front of them."

All the vital parts of the game lay before the player at all times, and he is not prevented from reading the truth as he is in card games in which, as a rule, three fourths of the cards are concealed either in the deck or in the hands of other players.

The checker game always permits the present situation, or the location of each piece to be accurately known, with a correct and logical interpretation always possible.

To many people the inability to understand is not agreeable, especially when they dimly sense the abstruse knowledge that their own comprehension is at fault concerning the game.

When they fail to win instead of blaming themselves, they condemn the game and discard it, little realizing that they by so doing openly acknowledge their failure in understanding a subject which was entirely in front of them.

The first step in learning to think should be that of learning how to understand a subject which is within range of the eyesight.

Solution to Problem No. 68.—By P. Thirkell.

Black 16, 19, 20, King 22.
White 8, 27, Kings 12, 32.
White to play and win.

* 5-1	14-10	19-24	27-31	14-7
22-17	*12-8	*27-23	12-19	23-18
* 1-6	10-14	24-27	31-27	27-31
17-14	* 2-7	* 8-12	* 7-10	18-15
6-2				W. wins.

Solution to Problem No. 69.—By F. Green.

Black 1, Kings 10, 23.
White 5, 11, 21, 28.
Black to move and win.

23-19	8-3	18-23	14-10	7-2
11-8	10-15	19-16	18-15	20-16
19-15	21-17	11-20	10-7	8-7
28-24	15-18	17-14	15-11	16-20
15-11	24-19	23-18		B. wins.

Problem No. 70—By G. Shivas.

Black 17, 20, 21, King 22.

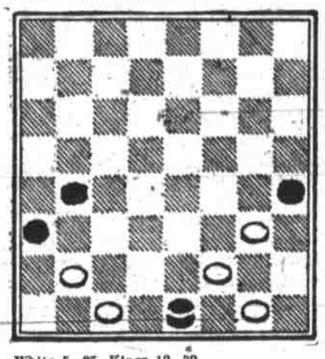

White 5, 27, Kings 12, 32.
White to play and win.

Problem No. 71—By W. H. Russell.

Black 1, 6, 18, King 22.

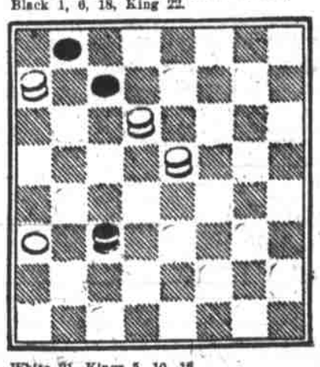

White 21, Kings 5, 10, 16.
White to play and win.

Game No. 13—"Wundee."

Black—Horr.			White—Hill.		
12-16	23-19c	15-18	30-26	14-17	7-11
24-20a	16-23	25-22	2-7	21-7	25-18
8-12	27-9	18-25	22-18e	9-14	24-19
28-24	6-13	29-22	7-10	19-10	14-17
29-14b	26-23	6-9	26-22	12-26	10-7
22-18	10-15	27-23	11-15	7-2	Drawn.
8-8	31-27	7-10	18-11	26-30	
18-9	1-6	32-28	8-15	2-7	
5-14	23-19d	10-14	20-16	30-25	

(a) The move that makes 12-16 untenable for unrestricted play. Black must play carefully right through to the end. White has many strong lines from which to choose.

(b) Generally played to prevent 23-18, which is very strong for white.

(c) This move proved the downfall of R. Jordan in his great match with Barker. It is very strong; unless black is well posted he is certain to stumble in the intricate mid-play it introduces.

(d) This is a cunning alternate for 25-22, the Barker attack. Here is a game between Freedman and Jordan on that line:

25-22	13-17	9-5	16-20	27-18	10-17
12-16	22-13	11-15	1-5	20-27	21-14
32-28	15-22	20-11	15-18	9-13	8-11
6-10	13-9	7-16	5-9	4-8	Drawn.
23-18	8-12	5-1	18-23	18-14	

(e) This is all fine play, but well known to experts. An alternate line here runs 19-16, 12-19, 23-16, 8-12, 24-19, 4-8, 26-23, 10-15, etc., drawn.

Game No. 14—"Dundee."

Black—Hill.			White—Horr.		
12-16	11-25	10-17	20-27	19-23	26-22
24-20	20-22	21-14	32-23	22-17	9-6
8-12	16-16c	2-7d	6-10	23-27	11-16
28-24	20-11	31-27	14-9	30-25	6-2
9-14	8-15	4-8	5-14	27-31	16-19
22-17a	23-18	27-24	18-9	25-21	10-7
3-8	14-23	8-11	10-15	31-26	10-23
25-22b	27-11	22-18	23-18	14-10	7-3
16-19	7-16	16-20	15-19	7-10	Drawn.
24-15	17-14	26-22	18-14	17-10	

(a) This, too, is a strong line for white.

(b) 26-22 is a trick line, introduced by Barker.

(c) Here 8-11 is often played. A fine example follows:

8-11	23-19	14-17	22-17	1-6	18-15	21-25
17-13	16-23	21-14	11-16	22-18	9-14	20-4
11-16	26-19	10-26	30-26	5-9	27-24	12-16
20-11	2-7	31-22	6-10	32-27	14-21	Drawn.
7-16	27-23	7-11	26-22	4-8	24-20	

R. Jordan.

(d) This was played in the 1911 Scotch tourney and carries the encomiums of the great Ferrie; 4-8 draws and is generally taken; 16-19 looks logical, but it is now regarded as a loss.

16-19	30-25	10-17	26-19	12-19	24-19
31-27	8-12	21-14	6-10	24-15	26-31
4-8	22-28	1-6	19-16	17-22	19-16
22-18	6-10	27-24	10-17	28-24	W wins.
2-7	25-21	19-23	18-14	22-26	

Jordan-Cain.

If the annual baseball series between Harvard and Yale is a tie the odd game will be played on Ebbets Field, Brooklyn, June 21.

MOTORBOAT CLUBMEN INVITED TO TAKE PART IN FESTIVAL PAGEANT

Some Races, Perhaps; If Not, Then Energies Will Be Devoted to Parade.

The Rose Festival association, through Admiral C. V. Cooper, has extended an invitation to the Portland Motorboat club to participate in the big river pageant planned for Monday, June 9.

The trustees of the Motorboat club will likely meet in a special session during the coming week and decide what steps they will take. The club is very anxious to arrange to hold some motorboat races during the carnival, and it is likely that conditions will be such that two or three speed boat events will be scheduled to take place in the afternoon.

At the regular meeting of the trustees last April, a resolution was passed that a committee be appointed to wait on the Rose Festival association to see if it would put up prizes for a regatta. Nothing further was heard of the matter.

With everybody working in harmony, there is no reason to believe that a fine marine pageant could not be arranged for the opening day of the carnival.

Admiral Cooper's letter follows:

Portland, Or., May 16, 1913.

Mr. A. F. Fleming, Secretary Portland Motorboat Club, City.

My Dear Secretary—I have been instructed by the Rose Festival association to extend a cordial invitation to the Portland Motorboat club to participate in the marine parade during the forenoon on Monday, June 9, celebrating the arrival of the carnival king, Rex Oregonus.

The association has decided to confine their efforts to the day parade, doing away with the night event entirely.

I would be glad to hear from you at an early date and trust that the club will join in this event. If the club so desires, I suggest that a committee be appointed to work in conjunction with me so that all arrangements will go off nicely.

The river pageant this year will, I think, be much finer than anything we have ever had before.

Trusting to receive an early reply, I am,

Yours very truly,
C. V. COOPER, Admiral.

Local and State Games

The Twilight Baseball league will be organized Monday night at a meeting to be held at the Highland church at 8 o'clock. Any church team of that section desiring to enter is invited to have a representative present.

The Harriman ball team will cross bats this morning with the Portland General Electric team.

The Western Union Telegraph Co.'s team will play the Blue Bell team of the telephone company this afternoon on the Peninsula Park field at 1:30 o'clock.

The game between the Weonas and Tillamook ball team resulted in a wrangle. Weonas were leading in the ninth, when the Tillamook manager, it is alleged, tried to start a rumpus. The Weona team was called off the field.

The Oak Grove Maroons would like to schedule games with Portland teams for Sunday. Communicate with Leigh W. Moody, manager. Phone Oak Grove, Red 34.

The Elks' baseball team will practice again this morning. The first practice was held last Tuesday night on the Jefferson field. Manager Fred W. Wagner is anxious to arrange games with local teams. Telephone him at Main 8339. Some of the players who have reported are: Fay, Swindell, Huston and Tumey.

The Archer-Wiggins Weonas will play the McMinnville team this afternoon, provided the weather is good. Scott and Kelt will form the battery for the Weonas. Manager Healis and his players will leave Second and Morrison at 8:40 o'clock this morning in automobiles.

The Pirates were scheduled to play the Multnomah night juniors yesterday but rain caused a postponement.

IKE COHEN ANXIOUS TO MEET MIDDLEWEIGHTS

Does any middleweight in the northwest want to swap punches with Ike Cohen, the redheaded Hebrew boy who campaigned around San Francisco a couple of years ago. Ike, according to his manager, A. McCarty, is anxious to meet Jack Duarte, who recently stopped Jack Parres at Pendleton, or Joe Swain, the Portland boy who is now boxing around Tacoma and Seattle.

Cohen, who makes 158 ringside, has been working out with Larry Madden at the Policemen's Athletic club gymnasium, and is in pretty good shape to meet any prospective opponents.

Some of our noted baseball experts declare that the Athletics are lucky. Sure they are lucky. All good ball teams are lucky.

HAVE YOU HEARD THE

ENUNCIATOR Baseball Returns

We have the only satisfactory method of Distributing Baseball Returns.

If you have a store, it is not necessary for your clerks to stop their work to get these returns. Our ENUNCIATOR speaks out into the room, so the clerks as well as the customers can hear, without interrupting business.

It will pay you to investigate.

Oregon ENUNCIATOR Co.
83 Fifth Street