TWO NIGHTS OF STAR BOXING BOUTS WILL BE MULTNOMAH CARD

Nearly Every Amateur in City Who Has Chance for Title, to Enter the Ring.

Two nights of all-star boxing will be presented by the Multnomah club next Thursday and Friday nights, when the city championships are held. Practically every boxer in town who has a chance to win a title will enter in the different weight divisions and some of the fastest and cleverest "goes" ever witnessed in this city are expected.

Frank Harmar, who is handling the affair, is confident that the bouts will be the best ever held. "All the boys will weigh in at 6 o'clock Thursday evening and must strike the weight mark or they will not be able to appear," said Harmar. "There will be no delay in getting the bouts off and the boys must be on hand when the gong rings."

M. A. A. C. Men Entered.

The Multnomah club has entered practically all of its boxers in the various weight classes, including Williams, Knowlton, Powers, Miebus and Schmeer. There are several other Winged "M" boys entered. The Brooklyn club has entered several of its best mixers, while entries from various other clubs will be handed in by Tuesday noon.

There is some talk of the Columbus club boys entering unattached if the Columbus club refuses to enter them. "No club should stand in the way of any boxer who has a chance to win a city title," said Harmar, regarding the Columbus club's attitude in refusing to enter its boxers. Gruman and McNeil both have excellent chances of winning a title and I think that they should be entered."

Expect Big Audience.

Frank E. Watkins and Tom Roberts will likely be appointed judges by Harmar, while Dranga is scheduled to do the refereeing in the preliminary bouts.

The club has made arrangements to seat a large crowd of fans and tickets will be placed on sale at Schiller's Cigar store Tuesday evening.

Young Calhoun, the sensational Arleta boy, will not be able to appear in the 108-pound class, as he weighs over 115 pounds and will likely enter against Williams or McNeill. Calhoun is growing fast and has a small chance of making 108 pounds.

C. MURPHY WINS CHASE FROM FIELD OF THIRTY

Mrs. Buffum and Miss Lawrence Select Pretty Course for Hunt Club Riders.

Over 30 riders rode through the attractive course laid yesterday for the Hunt club paper chase by Mrs. Buffum and Miss Mabel Lawrence and Chester Murphy on Ella Hart was the first to flash by the judges for the trophy cup. Walter Gruetter on Lady Myrtle was second, and Joseph Cronin astride Tamarack finished third. William Walter was master of hounds.

Among those who rode through were Mrs. James Nicol, Mrs. W. H. Warrens, Mrs. Harry Kerron, Mrs. Clarence Nichols, Mrs. Chester Murphy, Mrs. J. H. Murphy, Miss Carrie Flanders, Miss Louise Flanders, Miss Cornelia Stanley, Miss May Kelly, Miss Edith Olds, Miss Ella Campbell, Miss Emerson, Miss Raymann, Miss Gasch, Miss Leila Nelson, James Nicol, Samuel Kerr, William Walter, Wiliam Gruetter, Chester Murphy, Joseph Cronin, William Warrens, Roy Bennett, Harry Kerron, Jack Bowman, Rodney Glisan, W. E. Prudhomme and Holt Warren.

The chase comprised a dash through considerable wooded and meadow land and included one water jump. It was regarded as one of the best courses that has been laid by the club.

Several automobile parties witnessed the chase. In Mrs. Oskar Huber's party were Miss Sophia Lawrence, Miss Virginia Burns, Miss Helen Wood and Miss Winifred Huber.

SUNDAY MORNING BALL SCHEDULE FOR M. A. A. C.

The schedule for the Sunday Morning Baseball league of the Multnomah club was prepared yesterday afternoon by Baseball Manager Lyle Brown.

The schedule:

April 13 and May 4—Bear Cats vs. Roqueforts; Shamrocks vs. Shillalahes.

April 20 and May 11—Bear Cats vs. Shamrocks; Shillalahes vs. Roqueforts.

April 27 and May 18—Bear Cats vs. Shillalahes; Roqueforts vs. Shamrocks.

Lexington and Maysville, Ky., formerly of the Blue Grass league, have been admitted to the Ohio State league making an eight-club circuit for the O. S. L.

$3.50 Recipe Free For Men.

Send Name and Address Today—You Can Have It Free and Be Strong and Vigorous

I have in my possession a prescription for nervous debility, lack of vigor, failing memory and lame back, brought on by excesses, that has cured so many worn and nervous men right in their own homes—without any additional help or medicine—that I think every man who wishes to regain his strength quickly and quietly, should have a copy. So I have determined to send a copy of the prescription free of charge, in a plain, ordinary sealed envelope to any man who will write me for it.

This prescription comes from a physician who has made a special study of men and I am convinced it is the surest acting combination for the cure of nervous debility ever put together.

I think I owe it to my fellow man to send them a copy in confidence so that any man anywhere who is discouraged with repeated failures may stop drugging himself, secure what I believe is the quickest-acting restorative, upbuilding, SPOT-TOUCHING remedy ever devised, and so cure himself at home quietly and quickly. Just drop me a line like this: Dr. A. E. Robinson, 3885 Luck Building, Detroit, Mich., and I will send you a copy of this splendid recipe in a plain ordinary envelope free of charge. A great many doctors would charge $3.00 to $5.00 for merely writing out a prescription like this—but I send it entirely free.

TRIO OF BOXERS AFTER TITLES

Three men who will take part in the city championships staged under the auspices of the Multnomah club. The large picture is that of Walter Williams. The small figure at the top is Walter Knowlton, and the one below is Cyclone Calhoun.

CHESS AND CHECKERS

Conducted by A. G. Johnson.

Chess is the most universal of all games. Baseball, football, cricket, la crosse, skating, skiing, bowling and even boxing are peculiar to certain nations, races or climates, but chess has penetrated everywhere. Checkers or draughts is virtually limited to English-speaking nations, but chess is played by bustling Anglo-Saxon, studious German, mercurial Frenchman and painstaking Russian alike.

The Cafe de la Regence in Paris religiously preserves a table upon which the great Napoleon played chess. Germans learn of war plans concocted by Bismarck and Von Moltke over the chess board; every young American, who reads Benjamin Franklin's autobiography, finds a passage dealing with chess. Bonar Law, the unionist leader in the British parliament can hardly make a speech without some allusion to the royal game; the late Baron Rothschild of Vienna, the Austrian head of the great banking firm, acted as referee in several of the cable-matches between Great Britain and the United States.

As we grope through the mist of bygone centuries, we find Hindoo and Persian playing the game. The sixteenth century finds the Spanish bishop Ruy Lopez wielding the chess scepter; the seventeenth century finds it transferred to the Italians.

In 1747 Francois Danican, commonly known as Philidor, a French player, became champion and the laurels remained in France until 1843 when Howard Staunton, an Englishman, won the title. Britannia ruled for eight years, when the German mathematician Andersaen secured the title and held it until 1858, when he crumpled before the American prodigy, Paul Morphy.

William Steinitz, an Austrian, worked to the front in 1866 and stayed in the van until 1894, when the young German player, Emanuel Lasker became leader. Dr. Lasker is still champion but either the Cuban Capablanca or the Russian Rubinstein may put a new nation to the front.

We find then Hindoo, Persian, Spaniard, Frenchman, Englishman, American, Austrian and Ferman leading the race, with Cuban and Russian challenging for place. Can any other game show so many nations interested or such a cosmopolitan strife for leadership?

The following game taken from the Havana tournament shows Janowski, the French champion beating down the defense of Frank Marshall, the winner of the tournament.

QUEEN'S PAWN OPENING

Janowski White.	Marshall. Black.
1 P—Q4	P—Q4
2 Kt—KB3	Kt—KB3
3 P—B4	P—K3
4 B—Kt5	QKt—Q2
5 P—K3	B—K2
6 B—Q3	PxP
7 BxP	Kt—Q4
8 BxB	QxB
9 Castles	Castles
10 Kt—B3	Kt—xKt
11 PxKt	P—QKt3
12 R—K	B—Kt2
13 P—K4	KR—Q
14 Q—Q2	P—QB4
15 Q—B4	PxP
16 PxP	QR—B
17 B—Kt3	Q—B3
18 Q—Kt3	Q—Kt3
19 QxQ	RPxQ
20 Kt—Kt5	R—P6
21 P—B4	Kt—B
22 QR—Q	Kt—R2
23 KtxKt	KxKt
24 P—Q5	PxP
25 PxP	R—B3
26 R—K7	B—B5
27 BxB	RxB
28 P—Q6	R—B3
29 P—Q7	R—B2
30 P—Kt4	P—QKt4
31 P—Kt5	P—Kt5
32 K—B2	P—R4
33 R—Q3	R—B7 ch
34 K—K	R—B6
35 R—xR	PxR
36 K—Q	P—R5
37 K—B2	P—R6
38 KxP	P—R4
39 PxP ep	P—Kt4
40 PxP	P—Kt3
41 P—B7	R—KR
42 R—K8	R—R6 ch
43 K—Q4	R—R5 ch
44 K—B5	RxP
45 P—B8(Q)	R—B7 ch
46 K—Q4	R—Q7 ch
47 K—K3	Resigns

The struggle for position between the chess-playing members of the Portland Chess and Checker club during the past week proved very keen. The veteran players, J. Wark and C. S. Arnold, recouped themselves for the reverses of the previous week. Wark suffered a temporary bet-back at the hands of Lackland, but after pushed past Eastham, Dent, Walton and Arnold, until he went to the front, with Arnold grimly following at his heels.

Problem No. 21—By E. Mazel.

BLACK

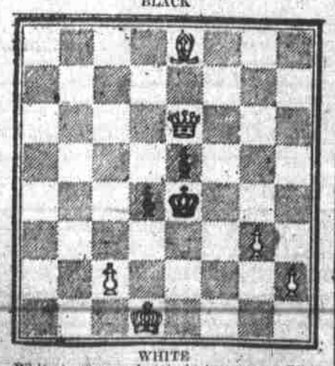

WHITE

White to move and mate in two moves. White men—king at his Q sq., pawn at QB2, queen at KK6, bishop at K8, pawns at KKt3 and KR2. Black men—king at his K5, pawns at Q5 and K4. White mates in two moves.

The names of those sending in correct solutions will be published two weeks from today.

All communications in regard to chess should be addressed to A. G. Johnson, 410 Harrison street, Portland, Or.

The solution of problem No. 19, which appeared on March 30, is as follows:

Key move: Q—KR8.
If KxKt (K6), Q—KKt8 mate.
If KxKt (B6), Q—QR8 mate.
If PxKt (K6), Kt—K7 mate.
If PxKt (B6), Kt—QB7 mate.

Solutions were received from Cecil L. Riggs of Rickreall; William B. Felts of Sherwood, Or.; O. J. Knips of Grants Pass; John Gunter of Gunter, Or.; James Constable of Orenco; the Fire Department of Hoquiam, Wash.; W. N. Jasper of Dayville, Or.; S. B. Carnine Jr., of Hood River; W. R. Osborne of Amity; Edwin Widmer, J. B. Dorner, I. C. Clodfelter, F. W. Palmer, P. G. Herner, F. W. Farrer, T. D. Pollock and J. Yule of Portland.

Edited by Harry Gibbs.

The Portland Checker and Chess club held its semi-annual election of officers at the club rooms, 204 Commonwealth building, on Monday evening at 8 o'clock. The following officers were elected by acclamation; E. H. Bryant, president; Peter Grant, vice president; T. Van Zante, secretary; W. H. Adamson, treasurer; executive committee, Adamson, Van Zante, Fowle, Walton and Johnson.

The challenge sent some time ago to the Oregon City Checker club to play an inter-city match with anywhere from four to eight players a side has so far remained unanswered. Should the contest be arranged it would serve to stimulate interest in the game and undoubtedly bring forth some original play. Oregon City has some good players capable of giving a good account of themselves in any company.

Classified position still furnishes the greatest stimulant to spirited contests. E. H. Bryant by defeating Jake Wark, 3 to 1 and two draws, again occupies first place, but his triumph may be only temporary as two or three challenges are already awaiting his acceptance.

George Blanchard, superintendent of the Yaquina Electric company of Newport, Or., is a visitor at the club this week, and in the few games he has so far contested has demonstrated that his old time skill has not forsaken him.

Solution to problem by E. Davis, Forest Grove, Or., in Sunday Journal, March 23.

Black kings 16, 18.
White 26, king 27. Black to play and win.

16-19	27-32	18-14	32-27	14-19
27-32(a)	19-24	32-28	24-27	28-32
27-31	26-23	10- 7	23-19	7-11
32-28	31-27	28-32	27-23	B wins.

Variation A.

27-23	19-24	23-18	10- 6	18-14	24-19
26-22	6-1	14-10	(B) 1-5	22-17	5-9
17-13	9-5	10-14	19-15		B wins

by first position.

(B) If white moves 22-17, black moves 19-15 and wins.

The two following problems are taken from N. W. Banks:

Problem No. 40.

Black 2, 13 King 21.

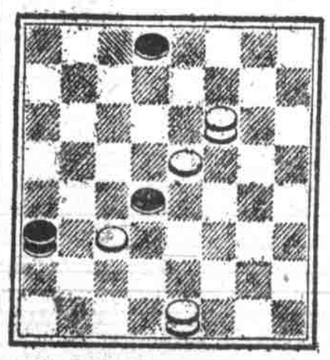

White 15, 22, Kings 11, 31.
White to move and win.

Problem No. 41.

Black 3, 4, 12, 13, 17, 25, Kings 18, 26.

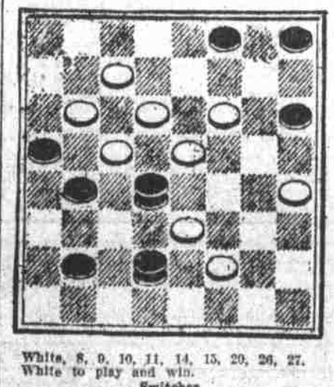

White, 8, 9, 10, 11, 14, 15, 20, 26, 27.
White to play and win.

Switches.

Contributed by William Cumming, Paisley and James Mackenzie, Edinburgh, and seems to prove that there is no draw in the "old-time favorite" line of Game 2611.

11-15	4- 8	12-16	27-31	26-31	27-31
21-17	27-23	8- 4	25-22	14- 7	11- 7
9-13	8-11	2- 7	16-19	16-19	31-26
23-21	23-18	31-27	22-18	7- 2	32-28
8-11	6- 9	5- 9	1-7-14	31-26	26-22
120-25	19-15	27-18	14-10	2- 7	28-24
15-18	10-19	19-24	11-16	26-23	22-18
22-14	14-10	2-26-22	18-15	7-11	24-20
11-15	7-23	24-27	31-26	19-24	15-17
24-19	17-14	18-14	30-23	11-15	B. wins
15-24	9-18	9-18	19-26	24-27	W. Cumming.
28-19	22- 8	23-14(a)	15-11	15-11	
(a) 32-27, 26-31, 27-24, *16-19, 24-20, 19-24,					

15-11, 31-26, 11-7, 26-22, 7-2, 22-18, 20-16, 13-17—B. wins.—Cumming.

Variation 1.

19-23	26-22	18-17(b)	9- 6	26-23	1- 6
18-15	9- 6	21-14	11-18	16-12	27-23
31-26	22-18	18- 9	6-22	23-19	6-10
15-10	4- 6	2- 7	7-11	23-19	4- 8
7-11(b)	11-15	*23-26	22-26	19-16	B. wins
14- 9	2- 7	30-23	19-16	32-27	

(bb) Mr. Mackenzie contributes the above variations, but the editor gave these moves to correct Mr. Clegg's play (Game 2611, note c).

Variation 2.

26-22	7-10(c)	30-26	19-24	16-12	28-24
4-16-19	15- 6	24-28(d)	23-19	28-32	11-16
(3a) 18-14	1-10	32-27	32-27	4- 8	27-23
9-18	25-22	28-32	19-16	32-28	26-19
22-15	10-14	27-23	24-28	8-11	24-15

B. wins—W. Cumming.

(a) If 18-15, then 19-23 or 7-10 wins for black; or 30-26, 7-10.

(b) 18-14, 9-18, 22-6, 1-10, 25-22, 10-14—Black wins.

(b) 18-15, 9-14, 15-6, 1-10—Black wins; or 21-17, 1-5, 26-21, 9-14, 18-9, 5-14—B. wins.

(c) 30-25, 24-28, 32-27, 28-32, 22-18, 32-23, 18-9, 23-18. Black has the move and wins.

(d) If 22-18, 32-27 wins at once.

Variation 3.

21-17	24-27	24-19	1- 5(c)	16-11	10-16
19-23	28-24	7-10	23-21	27-24	18-11
(a) 32-28	27-31(b)	19-16	31-27	11- 7	3- 7

B. wins—W. Cumming.

(a) 17-14 1-5 bad for White.

(b) 18-15, or 25-21, then 31-27 same as trunk.

(c) 16-12, 19-15, 18-11, 23-26—Black wins.

Variation 4.

7-10	16-19	9-18	1-10	10-14	B. wins
(a) 32-28	(d) 18-14	22- 6	25-22	J. Mackenzie.	

(a) c30-26, b16-19, 21-17, 1-5, 25-21, 9-14—B. wins.

(b) 24-27, 32-23, 1-5, 18-15, 10-19, 22-18, 19-24, 26-22, 24-28, 18-15, 6-14—B. wins.

(c) 21-17, 1-5, 32-28, 24-27, 25-21, 9-14, 18-9, 5-14, 28-24, 27-31, 24-20, 10-10, 20-16, 31-26—B. wins.

(d) 21-17, 24-27, 17-14, 10-26, 30-16, 27-31, 16-12, 31-26, 25-21, 26-23—B. wins.—J. Mackenzie.—People's Journal.

It appears now as if Shafer will supplant Fletcher as the regular shortstop of the Giants and that Burns will take Devore's place in the outfield.

SCHOLASTIC LEAGUE TO BEGIN BASEBALL SEASON WEDNESDAY

Washington and Jefferson Appear to Present Strongest Lineups for 1913 Race.

The opening game of the 1913 Interscholastic Baseball league will be played Wednesday afternoon on Multnomah Field between the Columbia university and the Hill Military academy teams. These two teams are not as strong as last season, but are anxiously awaiting the word to play ball.

Friday afternoon the Jefferson squad will line up against the Lincoln high school team. The Jefferson team is much stronger in batting this season than in previous years and expects to beat the Cardinals.

Jefferson has had about two weeks of practice, while Borleske's tossers were given their first batting practice on the Multnomah Field last week.

The race for the championship this season, according to the dope obtainable, is between the Jefferson and Washington teams. Washington has a big handicap, however, because most of its players this season won letters with the squad last year. Jefferson is a bit weak in the pitching line, but otherwise is very strong. Its outfield trio is stronger than any in the league. The Portland Academy team is a little stronger than it was last season.

DALLAS EXPECTS TO SEE GOOD BALL TEAM

Dallas, Or., April 12.—The basketball season having closed, and Dallas laying claim to two championships, the high school and the amateur of the state, attention is now being directed toward baseball. That Dallas is to have a fast team will play seems assured. The team will play independent ball. Arrangements are now being made to secure grounds, and a schedule of games will be arranged as soon as possible. Never in the history of this city has there been so much promising material for an excellent team. With Clarke, a former pitcher in the Kansas State league, here, and with the return of Fenton, the University of Oregon star next month, and with Cooper, Boydston, the Barhans, and Shaw available, a strong team is certain of formation. The new ball grounds will be within the city limits, and as close to the business center as possible. Dallas will be heard from during the coming summer in baseball circles.

COACH BOHLER HAS 30 MEN WORKING AT W. S. C.

(Special to The Journal.)

Pullman, April 12.—Coach Bohler has a squad of 30 men working on Rogers' field in preparation for the first varsity meet of the season, which will be with Whitman on May 3 at Pullman. Cook has several rivals for the honor of being dash man. Quigley of last year's reserves is showing up well, and Guinn, a freshmen, shows promise.

Dietz, Schultz and Williams, all old men, will care for the middle and long distances. McCroskey, the interscholastic star, is working with Beckman on the hurdles and shows brilliant bursts of speed. Captain Eddie Love has several men in his squad of weight men who may prove varsity material.

The junior meet between the classes will be held some time the latter part of April and will serve as a tryout for the early college meets.

EXPECT YANKEES TO MAKE THINGS HUM

(United Press Leased Wire.)

Washington, April 12.—No less authority than Fox Griffith, manager of the Washington American league team, expects Frank Chance's Yankees to make a stir in the league race this year. Although the Yanks lost the opening game to Griffith's team, they caused the Washington manager to sit up and take notice.

"Any club that can walk up to the plate against a pitcher like Walter Johnson is a good hitting club," he said. "The Yanks will fool a lot of people who expect them to be fighting it out for the last place in the league race."

CRICKET AND TENNIS PRACTICE IS ON TODAY

The tennis and cricket players of the Portland Cricket club will start practice this afternoon on the club grounds at East Sixty-seventh street.

The idea of both cricket and tennis clubs being under one management is extremely popular, and many new members have been added to the club's membership list.

Captain J. C. Cumming of the cricket club announces that the first practice match will be played on Saturday, May 3.

THERE'S NOTHING TO "13"

When it comes to this "13" hoodoo, eliminate Mr. Vean Gregg, of the Cleveland Naps and late of the Portland Beavers, who helped to pitch the Mackmen into a championship in 1911. Gregg likes anything that has "13" attached to it. Instead of being his "jinks" its his amulet. In the first place Lefty Gregg was born at Chehalis, Wash., April 13, 1885, and today is the 28th birthday of the greatest southpaw in the national pastime. Gregg opened the 1913 season against Chicago and just to show the fans that everything connected with that peculiar combination of numbers was O. K. he gave Comisky's crew a good walloping.

These Are Amateur Ring Rules

For the benefit of the boxing fans of this city who are not acquainted with the amateur boxing rules, sections from the Amateur Athletic union's rule book are printed below.

Many of the fans are not familiar with the rounds and criticise the officials when their decisions are made, but if they read the rules under which the bouts are held, they will likely see where they are msitaken.

In all cases it is not necessary for a fourth round to decide a winner in the bouts, as is stated in section 10. Many of the fans want more than their money's worth at the bouts given in Portland this year and they always think they are entitled to a fourth round.

Some of the most important sections are:

Section 4—Any athlete who weighs in and then fails to compete without an excuse satisfactory to the registration committee shall be suspended for a period of six months. Weighing-in shall cease in each class when the drawings for the bouts in that class commence. Competitors shall sign their names to a weighing list upon weighing in and whenever demanded by the referee.

Section 6—In all competitions the number of rounds to be contested will be three. The duration of rounds shall be limited to three minutes each. The interval between each round shall be one minute. The referee may order one additional round as provided in section 10.

Must Be on Job.

Section 7—A competitor failing immediately to respond to the call of "time" at the beginning of any round shall be disqualified by the referee and the bout awarded to his opponent.

Section 9—Each competitor shall be entitled to the assistance of two seconds only, and no advice or coaching shall be given any competitor by either of his seconds or by any other person during the progress of any round. For a violation of this section the referee may disqualify the competitor who is so advised or coached.

Section 10—The manner of judging shall be as follows: There shall be two judges stationed on opposite sides of the ring and a referee in the ring. At the end of the bout each judge shall write the name of the competitor who in his opinion has won and shall hand the same to the announcer. In case the judges agree, the name of the winner is announced, but in case the judges disagree the announcer shall so inform the referee, who shall thereupon decide himself. If the referee is in doubt he can order a further round limited to two minutes. If the judges then fail to agree the referee must decide in favor of one of the contestants.

Section 11—The referee shall have power to caution or disqualify a competitor for infringement of rules, and to end the round in event either man being knocked down. If such a knockdown in his opinion shall incapacitate the competitor from continuing, the referee must stop the bout and announce the winner.

Section 12—The decision of the judges or the referee, as the case may be, shall be final.

How Points Are Judged.

Section 13—In all competitions the decision shall be made in favor of the competitor who displays the best style and obtains the greatest number of points. The points shall be: For attack — direct, clean hits with the knuckles of either hand, on any part of the front or sides of the head or body above the belt. For defense: Guarding, slipping, ducking, counter hitting or getting away. Where points are otherwise equal, consideration to be given to the man who does the most of the leading off.

Section 14—The referee may disqualify a competitor who is boxing unfairly, by kicking, gouging, or hitting with the open glove, hitting with the inside or butt of the hand, the wrist or elbow; hitting or catching hold below the wrist, hitting when down (one knee and one hand or both knees on the floor), butting with the head or shoulder, wrestling or roughing at the ropes, using offensive and scurrilous language, or not obeying the orders of the referee.

Section 15—Any athlete who competes in a boxing contest of longer duration than provided for in these rules shall be suspended for such period as the registration committee shall decide.

Section 17—In the event of any questions arising not provided for in these rules, the referee shall have full power to decide such questions and also to interpret the rules.

SOCCER LEAGUE FOR WASHINGTON CITIES

(Special to The Journal.)

Centralia, Wash., April 12.—At a meeting of the Centralia Commercial club, at which delegates were present from Mendota, Tono and Tenino, plans were formulated for the organization of a soccer football league to be composed of teams from Centralia and the other three towns named. A committee was appointed to get a team together here and draw up rules and by-laws.

CHEMAWA BOYS NOT TO COMPETE IN RELAY FOOTRACE THIS YEAR

School to Withdraw on Account of Lads Being Too Young for Strain.

(Special to The Journal.)

Salem, Or., April 12.—The Chemawa Indian school will not be represented in the annual relay footrace between Salem and Portland this year, but will confine their activities to field day sports.

Superintendent Wadsworth of the school said that the school was going to withdraw from the relay race on account of the youthfulness of the Indian boys. The average age of the Indian runners last year, when the Portland Y. M. C. A. was victorious, was 16 years, while the Y. M. C. A. runners were older.

Mr. Wadsworth said that in previous races the strain had been too great and had been followed by a physical decline in the cases of two or three of the young runners, with the result that their lives would be materially shortened.

An effort is being made to arrange a relay race this year between Y. M. C. A. teams of Portland and Salem and the Willamette university.

NORTH BEND HAS PAIR STARS FOR OREGON MEET

(Special to The Journal.)

North Bend, Or., April 12.—The North Bend high school will send a team to Eugene to take part in the state high school meet which will be held May 9, the day after the state championship debate. The high school here will send at least two students and possibly more. The two who have been selected, it is believed, are record breakers. They are Joseph Barbour and Freemont Hodson. The former is a shot-putter and discus thrower, and although he has never entered in any state event to give him an official record, has on his home grounds beaten any records made in the state. Hodson makes a specialty of the broad jump and he, like Barbour, has in his line beaten any of the state records, although he has no official mark.

The North Bend high school believes that these two are comers in the athletic world and after their fine showing on the home grounds will send them to compete in the state field meet with the hopes of making a record for this city.

BAKER FANS BUZZING OVER THEIR BALL TEAM

(Special to The Journal.)

Baker, Or., April 12.—This town is bubbling over with baseball spirit and the fanning fever was never so high as at the present time. The first game with an out-of-town club will be today, when the Gold Diggers will engage in a practice contest with the Harriman club of Portland. Harold Peet, the crack University of Oregon pitcher, who is making his debut as a professional with Baker, is slated to twirl the opener and the Sumpter Valley railroad will run an excursion so that the fans of his hometown, Sumpter, will have the opportunity to see their pride in action.

The Booster club is real busy laying plans for a parade and with the present weather conditions continuing the opening of the season will be most auspicious. The Tristate league season does not open until April 22, the local team playing at Boise the opening week.

FREE WHILE THEY LAST—

1200 SPALDING ADVERTISING CAPS

SPALDING
BASEBALL
UNIFORMS
GLOVES
SHOES
MITTS
MASKS
BATS
ETC.

EVERY JUVENILE BASEBALL TEAM USING SPALDING ATHLETIC GOODS WILL BE PRESENTED WITH NINE CAPS OF 1 COLOR FREE OF CHARGE.

EVERY INDIVIDUAL BOY USING SPALDING ATHLETIC GOODS WILL BE GIVEN 1 CAP FREE OF CHARGE.

THESE CAPS WILL BE GIVEN AWAY, STARTING MONDAY MORNING, APRIL 14TH.

APPLICATION MUST BE MADE AT SPORTING GOODS COUNTER.

WHEN YOU PLAY BALL, USE A
SPALDING
Cork Center Base Ball
YOU'LL FIND IT THE LIVEST AND BEST BALL ON THE MARKET

HONEYMAN HARDWARE COMPANY
FOURTH AT ALDER