WISE AND MILLER LEADING IN RACE FOR COLLECTOR

Most of Mail Now Received by Oregon Senators Contains Indorsements for Men Being Considered.

(Washington Bureau of The Journal.)

Washington, March 10.—Applications for political appointments and many indorsements of applicants are coming to both Oregon senators. Senator Chamberlain worked yesterday until midnight assorting indorsements and dictating letters to those sending them. He sent out one hundred and fifty letters yesterday and was early at his desk this morning. "I may not be able to reply to every individual writer of an indorsement," he said this morning, "but I wish to give assurance through The Journal that every one will be referred to the head of the department having the elective power. Senator Lane and I shall confer over appointments and we expect to work in harmony."

Very many indorsements and numerously signed petitions have been filed in behalf of both Herman Wise and Milton Miller, candidates for the collectorship of the Port of Portland. Some new applications are being received for official positions but the mail now contains more indorsements of those who already have made application. Senator Chamberlain being also a member of the steering committee charged with the selection of committees, he finds his time well occupied. Senator Lane said this morning that he continues to be overwhelmed with mail, largely consisting of political indorsements.

WOMEN THROW PAPER AT KING GEORGE ON HIS WAY TO PARLIAMENT

(Continued From Page One.)

Mrs. Pankhurst's band would in some way or other try to muss up the stately ceremony with which the king formally re-starts the British legislative mill.

Before the picturesque yeomen of the guard had gone through with the usual perfunctory business of peering into the vaults for possible imitators of Guy Fawkes the police had already been busy. With them it was the real thing. Squads went over the entire building, making a minute inspection of every nook and corner from subcellar to clock tower on the chance of finding some suffragette hiding out.

Police Watch Militants.

Along the route to be traversed by the royal procession from Buckingham palace, hundreds of detectives and plainclothes officers mingled with the crowds on the lookout for militants. Although the suffragette leaders have publicly pledged themselves to resort to no tactics in their present campaign that might endanger life, Chief Police Commissioner Sir Edward Henry and Superintendent Wells were plainly worried. Practically every policeman in London was under orders to be prepared for emergency service, and large reserves were held at the various stations.

The opening of the new session of parliament, officially known as "Session III George V" (the third of King George's reign), attracted throngs of sightseers. The artillery salute in St. James park announced the king had left the palace. Accompanied by Queen Mary and attended by an escort of life guards, his majesty drove in the state coach drawn by eight cream colored Hanoverian ponies.

Arriving at the house of lords, the king and queen donned the vestments of state, and the party moved slowly to the lord's chamber.

Royalty Takes Throne.

Every one rose as the royal party entered amid a flourish of trumpets, and remained standing until the king had handed the queen to her place and taken his own seat on the throne beside her. The king was attired in a field marshal's uniform beneath his royal robes and carried his cocked hat and baton.

Lord Chancellor Haldane then asked permission to send for the commons. The king nodded, and the gentleman usher of the black rod returned with Speaker Lowther, Premier Asquith and the leading members of the cabinet and as many members as could find places at the bar of the house. The lord chancellor knelt and presented to his majesty the parchment roll containing the speech from the throne prepared by the cabinet, which, after rising and placing his hat on his head, King George read.

The rest of the week will be taken up with debate on the address to be made in reply to the king's speech. Although the session is not expected to be as lively as the one just ended, it marks a new epoch in parliamentary hustle, as "session II George V" ended only last Friday, and it is the first time for centuries that there has not been a legislative day's interval between sessions. The reason is that the appropriation bills must be presented and the house must authorize the collection of taxes before the financial year ends March 31.

SHORT COURSE AROUSES BURNS FARMERS

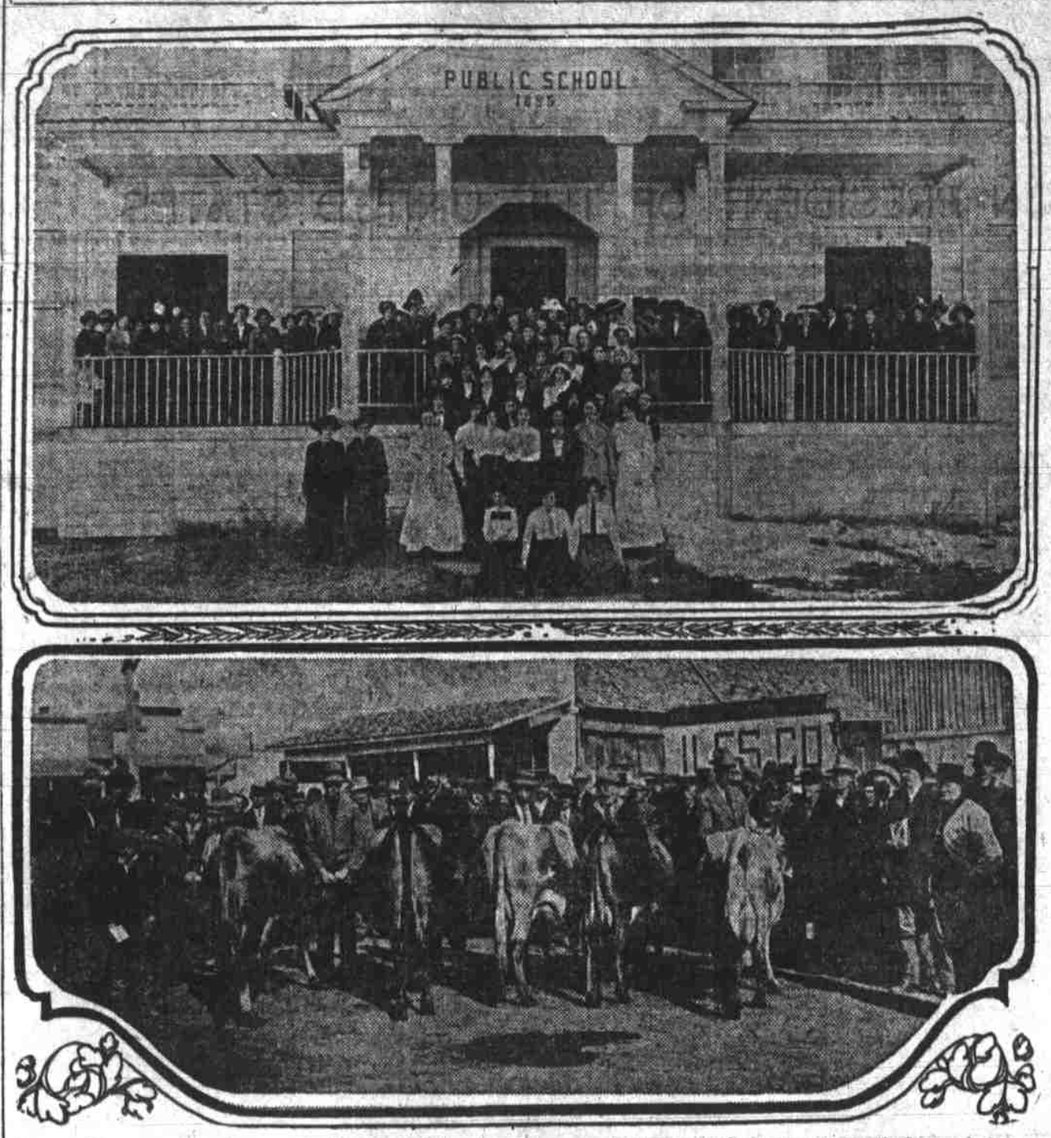

Above—Women students enrolled in domestic science course. Below—The short course students judging beef cattle on William Hanley's ranch.

(Special to The Journal.)

Burns, Or., March 10.—Short courses in agriculture and domestic science have become important features at the Oregon Agricultural college, but not until last week did the school attempt a session east of the Cascade mountains—and 150 miles from a railroad. A unique feature was that more people attended the lectures and demonstrations, especially in domestic science, in Burns than at Corvallis last January. Farmers and stockmen drove 25 to 100 miles and were exposed to freezing weather, in order to hear the O. A. C. people tell what they had learned by actual experiments on the demonstration farms. The session was held February 24 to March 1.

A number of good results have already been derived from the short course, among the most important being the promise of future annual sessions and the building of a new high school in Burns so that the agriculture and domestic science departments can be taken better care of, especially for the younger students. The need of a larger structure is urgent. In resolutions passed by the farmers at the close of the week a unanimous appeal was made to the county authorities to erect the school. At present the classes are held in the old structure, which was formerly for the grammar grades. The Burns high school was among the first in the state to add these two courses to the curriculum.

Mrs. H. Calvin of the domestic science department of O. A. C., Professor H. D. Scudder and Professor E. L. Potter conducted the course.

The Thursday afternoon session was held on the William Hanley ranch. Foreman John A. Robertson had cattle and hogs in corrals, where the short course people could easily judge the livestock. The class was shown the type of grain and hayracks used on the Hanley ranch.

This short course, which is the first in the Pacific northwest, and the only one ever held 150 miles from a railroad depot, is unique. It was given to Harney county mainly because the regular four year courses in agriculture and domestic science are given in the Burns high school.

The school is one of the few in the state that have this feature and closely connects it with botany, chemistry, physical geography, zoology and physics. H. J. Jokisch, principal, is assisted by J. C. Leedy in agriculture; Miss Zoa Irwin in domestic science, and Misses Josephine Locher and Edith Witzel in classical studies.

PUBLIC UTILITIES CORPORATIONS TO SPEND $3,000,000

(Continued From Page One.)

in improvements and additions since the property was acquired in 1910 a total of $4,000,000. The rapid growth of Portland has necessitated our making large expenditures for mains, the total having been increased from 318 miles in 1910 to 518 miles in 1912, and it is proposed to lay 80 miles of high and lower pressure mains in 1913. In addition we have made large expenditures in providing other facilities.

"The company is also to erect a new holder, the site to be selected shortly, having an output of 2,000,000 feet of gas per day. The company has also made excellent progress in the construction of its new works, and half a million dollars had been expended up to January 1, 1913. This plant will be the largest and most up-to-date one ever erected on the Pacific coast.

"The initial capacity will be 7,000,000 cubic feet per day.

Will Have Four Units.

"The plant will consist of four units which, we anticipate, will be completed about the middle of the present year. The ultimate capacity will be 15,000,000 cubic feet per day. The plant will then consist of eight units which it is hoped will be completed by 1915. It can therefore be readily seen that we are making preparations to take care of all the demands that will be made upon us in the immediate future.

"The territory served by the Pacific Power & Light company has excellent prospects, and it is our policy to meet all the requirements of the present and future. The company is making two extensive developments, one at Naches, in eastern Washington, northwest of North Yakima, and the other at Hood River.

"At Naches the company is enlarging and relining its power canal and making additions to its hydro-electric power plant, as well as constructing an entirely new hydro-electric power plant. Close to $500,000 will have been spent when this project is completed.

"At Hood River extensive additions and improvements to the hydro-electric power plant are being made, calling for a large investment of capital. These two developments will add approximately 10,000 kilowatts to our present capacity.

"The company is also making numerous etxensions to its distribution system, as well as high tension transmission line extensions. The waterworks distribution system at North Yakima is being reconstructed and the company is making special efforts to develop its irrigation power business in eastern Washington. While its progress has not been as rapid as could be desired, nevertheless we have been gratified by the results obtained, taking into consideration that this particular feature of the power business is in its infancy.

"In fact, a large factor at present is education. We are undertaking to interest and instruct the people in the use of and great benefits to be derived from electric pumping. There are vast tracts of land susceptible to irrigation, which are highly productive when water is once put on them. We expect that our irrigation business will ultimately constitute the big end of our power business."

NO RUM IN SUBURBS IS EDICT OF PARSONS

That the voters of this city will have an opportunity to put saloons out of the residence districts at the city election in June was announced at the regular weekly meeting today of the Methodist preachers at the Taylor Street church.

A committee was named to cooperate with the legislative committee of the Anti-saloon league in preparing an initiative restrictive ordinance to be voted on in June prohibiting saloons in the residence sections of the city. Those behind the movement have not yet determined whether the proposed measure will restrict saloons to the downtown business center, or will forbid their location in the residence districts.

It is estimated by the preachers that there are about 140 saloons in the residence areas of Portland, which, in event the proposed measures carries, will be put out of business. It was declared at the Methodist meeting today that so far as heard from every religious organization in the city will get in the fight to put the saloons out of residence districts.

The announcement that wine will be taboo at the White House for the next four years met with the warm approval of the association, many of the preachers earnestly commending the position taken by President Wilson on the wine question.

Rev. James K. Hawkins of Sellwood read a paper on "Preachers' Use of Illustrations."

MRS. AMELIA DODSON PASSES AWAY IN SEATTLE

(Special to The Journal.)

Seattle, Wash., March 10.—Mrs. Amelia Spicer Dodson, wife of Howard C. Dodson of the United States international revenue service, died suddenly yesterday at her home here. She was 37 years old.

Mrs. Dodson was the daughter of Mrs. Cynthia Wescott, well known in Portland, who was the proprietoress of the Stevens hotel dining room.

TO CURE A COLD IN ONE DAY
Take LAXATIVE BROMO Quinine Tablets. Druggists refund money if it fails. E. W. GROVE'S signature on box. 25c.

FRIEDMANN TAKES CURE TO CANADA

Upon His Return to New York He Will Treat 1000 Cases, He Declares.

(United Press Leased Wire.)

New York, March 10.—Dr. Frederick Franz Friedmann, discoverer of an alleged tuberculosis cure, remained in his apartments at the MsAlpine hotel today and prepared to take his cultures to Canada. He will return to New York the last of the week and will administer his treatment to about 1000 additional patients here.

Much favorable comment was heard today on Dr. Friedmann's work yesterday, when he treated seven tuberculosis sufferers, under government inspection, in a 30-minute clinic. The nervousness which marked his first demonstration was absent, and Dr. Friedmann worked smoothly and rapidly. The tests were given at the Mount Sinai hospital and were witnessed by Surgeon F. F. Anderson and passed Assistant Surgeon A. M. Stimson of the government health service.

The seven cases treated by Dr. Friedmann yesterday are to remain under government observation, and upon their development, will depend the official report.

Two of the seven subjected to treatment yesterday suffered from pulmonary tuberculosis and the others respectively from tuberculosis of the knee, elbow, the ribs, the urinary tract and the kidneys.

Dr. Friedmann said he preferred to demonstrate with joint and bone cases, because the results were noticeable more quickly and it was also easier in these cases to determine the efficacy of his culture.

BRADSHAW INVESTMENT CO. IS INCORPORATED

Articles of incorporation of the Bradshaw Investment company were filed this morning with County Clerk Coffey. Capital was placed at $50,000, and the incorporators were James Bradshaw, Dawson Bradshaw and Chester G. Murphy. The company was incorporated to take over the lease of R. M. Gray on the 10-story building at Seventh and Morrison streets in process of construction. The United States Commerce company was also incorporated. The capital will be $20,000 and the incorporators were Charles A. Edwards, Ralph S. Thomas and Fred M. Goodwin.

BROTHER AT PRINCETON, SO SHE'S A DEMOCRAT

Her love for Princeton university, of which her brother is now a student, was the reason given today by Louise Bailey Boyd, daughter of Rev. John H. Boyd, pastor of the First Presbyterian church, as to why she registered as a Democrat.

The total number of registrations up to noon was 5802, of which only 678 were men. Since 5 o'clock Saturday afternoon 99 women had registered to 25 men.

SPECIAL TRAIN WILL BRING OPERA COMPANY

John M. Scott, general passenger agent of the Southern Pacific, this morning received advance information on the special train that will bring the Chicago Grand Opera company to Portland for its season of four performances. Mr. Scott says it will be the largest train of its kind ever brought to the Pacific northwest, so far as he knows.

The train will leave San Francisco in three sections, the first consisting of nine baggage cars. The second will be made up of two baggage cars, one diner, four tourist cars, two standard sleepers and one observation car. The third section will consist of one baggage car, one diner, one compartment, six standard sleepers and an observation car. The sections will arrive here at 1 p. m., on March 31, bringing 250 people.

THEATRES — AMUSEMENTS — ENTERTAINMENTS

BAKER THEATRE PHONES M. 2, A-5360. Geo. L. Baker, Mgr. Tonight, bargain night—all seats 25c. All week. Mats. Wed. and Sat. An unusual production—First time in stock. Charles Klein's remarkable play, "THE THIRD DEGREE." Police methods exposed. Thrilling. Intensely dramatic. Powerful, gripping scenes. Evenings 25c, 35c, 50c. Matinees, 25c only.

SULLIVAN & CONSIDINE'S EMPRESS— Finest Theatre in America. Seventh and Yamhill Sts. ROMANY OPERA COMPANY Battle of Bay Rum, Rita Redfield, Moore & Young—Stone & Wander, McConnell & Austin. 1800 Matinee Seats at 15c Nights 15c and 25c. A few at 25c. Box and Loge seats reserved for Matinees, 30c.

Orpheum Matinee Daily 7th & Taylor. Main 6, A-1020. Sam Mann and his Players in "THE NEW LEADER." 4 Huntings, Dorothy Harris, Schooler & Dickinson, Mlle. La Tosca & Co., Reed Bros., Great Tornados. 1000 Matinee Seats at 25c. Mats., 15c, 25c, 50c. Nights 15c, 25c, 50c, 75c.

BUNGALOW THEATRE Twelfth and Morrison Sts. TODAY Direct from Weber's, New York, First Presentation in Northwest of "ATOP OF THE WORLD IN MOTION" Hunting in Alaska and Siberia— The $200,000 Moving-Picture Sensation. 1000 Thrilling Hunting Scenes in Polar Regions—Harpooning Arctic Mammals—On Trail of Polar Bear and Walrus—Conquest of Wild Animals in the Land of the Aurora Borealis. An entertainment peculiarly appreciated by women, children and all lovers of the great outdoor world. Continuous performance from 1 p. m. to 11 p. m. Children, 15c; Adults, 25c.

LYRIC THEATRE— WEEK MARCH 10— Keating & Flood present their company in "The Jail Birds," a rollicking Musical Melange. Two performances nightly — Matinees daily. Tuesday nights, athletic contests by the Chorus. Friday nights, regular Rosebud Contest.

PANTAGES— UNEQUALED VAUDEVILLE WEEK MARCH 10—The Lads and Lassies with Miss Dixie Harris, Ollie Eaton & Co., Magee and Kerry, The three Nevaros, Karl, Mlle. Mercereau & Co., Pantagescope. Popular prices. Matinee daily; boxes and first row balcony reserved. Phones A-2236, Main 4636. Curtain 2:30, 7:15 and 9.

Fruits and vegetables fresh from the garden and orchard add that zest and deliciousness to Imperial Grill cooking which is strikingly individual.

Luncheon Fifty Cents.

DELICIOUS TROPICAL FRUIT

There is a wide distinction between the best of each fruit and the next best grade, but in nothing is that distinction so marked as the Pineapple.

The most perfect conditions must prevail to bring this luscious fruit to perfection.

In using Pineapple of a known proper quality, the most beneficial results to health are made manifest.

Pineapple properly grown contains a digestive element that is of great importance.

All ailments of the throat of a membranous nature are found to be greatly relieved by eating this fruit of delicate flavor and fragrance.

Pineapple is one of the fruits, when allowed to properly mature, that improves with the process of canning—and in selecting fruit for our MONOPOLE BRAND, only the perfect product is used.

Preserved in several forms—the sliced, grated and cubes being most popular.

Ask For MONOPOLE Your Grocer Today

WADHAMS & KERR BROS., Wholesale Grocers

HEILIG THEATRE 11th and Morrison. PHONES MAIN 1, A-1122. 6 NIGHTS BEGINNING TONIGHT 8:15. Popular Price Matinee Wednesday. Special Price Matinee Saturday. Messrs. Shubert and Wm. A. Brady Announce "BUNTY PULLS THE STRINGS" Evenings—Lower floor, $2, $1.50, $1. Balcony, $1, 75c, 50c. Popular Wednesday Matinee—$1, 75c, 50c. Special Saturday Matinee—$1.50, $1, 75c, 50c. SEATS NOW SELLING.

Pictures Of inauguration of President Wilson are here and will be exhibited at People's Theatre TODAY

FRITZ & CO. 310 STARK STREET Formerly Third and Alder TOKE POINT OYSTERS Exclusive Oyster and Sea Food Grill.

Automobilists will be pleased to know that a great number of the smaller cities and towns of the Northwest are laying Bitulithic. This will greatly increase the pleasures of automobiling throughout this territory.

DR. BULL'S COUGH SYRUP Safe, Sure, Reliable. 25c. Don't let your cold run into Grippe. Nothing pulls you down more than Grippe. Its effects are often serious and permanent. Get rid of that cold now. "I found Dr. Bull's Cough Syrup a good remedy for my cough due to a heavy cold." Herman C. Stapf, 179 Marcy Ave., Brooklyn, N. Y. Send for FREE SAMPLE A. C. Meyer & Co., Inc. Baltimore, Md.

OREGON HOTELS | OREGON HOTELS

THE MULTNOMAH ABSOLUTELY FIRE-PROOF. PORTLAND'S GRANDEST HOTEL.

100 rooms .....$1.00 per day
100 rooms .....$1.50 per day
200 rooms, with bath $2.00 per day
100 rooms, with bath $2.50 per day

Add $1.00 per day to above prices when two occupy one room.

VERY ATTRACTIVE PRICES FOR PERMANENT GUESTS

H. C. BOWERS, Manager. GAINER THIGPEN, Asst. Manager.

NEW PERKINS HOTEL IN THE HEART OF THE CITY

NOTE OUR RATES:

Room with Bath Privilege .....$1.00 UP
Two Persons .....$1.50 UP
Room With Private Bath .....$1.50 UP
Two Persons .....$2.50 UP

L. Q. SWETLAND, MGR. (Permanent Rates on Application)

The PORTLAND Portland's Famous Hotel Noted for the Excellence of its Cuisine. European plan. N. K. CLARKE, Asst. Mgr. G. J. KAUFMANN, Manager

"Where YOU get the best"

This Easter Stein-Bloch Clothes Show is at its height tomorrow at Robinson's

Our immense showing at $25, $30 and $35 embraces every beautiful new fabric and coloring to be worn for Spring and Summer.

Why not drop in tomorrow?

Dunlap—the correct Stiff Hat for Easter—$5.00.

A Multitude of new Manhattan Shirts—$1.50, $2.00 and Up.

Faultless Pajamas and Night Shirts that make you feel sleepy to look at—75c Upwards.

Robinson & Co. Yeon Building Corner FIFTH AND ALDER STREETS