Programme For Sunday Sermons and Record of Church Events in and Around Portland

ACCEPTS PASTORATE OF PETERSBURG, ALASKA, PRESBYTERIAN CHURCH

Rev. Robt. J. Diven of Spokane Ave. Church, Portland, to Work in Far-Away Land.

Rev. Robert J. Diven.

Rev. Robert J. Diven, pastor of the Spokane Avenue Presbyterian church, of Sellwood, will accept an appointment under the board of home missions, and will go to Petersburg, a small village in southeastern Alaska. This announcement was made to his congregation last Sunday.

Petersburg has a population of 500 or 600 American people, with no church services except those provided by the Presbyterian church. For some time this pastorate has been vacant, and many attempts have been made to get a pastor to accept the position. It was only recently, when it was seen that the post might remain vacant permanently, that Rev. Mr. Diven accepted the appointment.

Before coming to Portland Rev. Mr. Diven had several years' experience as a missionary in out-of-way places. He was a missionary in Alaska for some time. This experience is expected to stand him in good stead when he takes up his position in Petersburg.

A meeting of the congregation of the Spokane Avenue church has been called for Thursday, October 3, to unite with the pastor in asking the presbytery of Portland to dissolve the pastoral relation. The presbytery will meet October 7, probably in the new church house of the First Presbyterian church, to take up the matter.

Rev. Mr. Diven will be the only minister in the region of Petersburg. He will leave for Alaska shortly after the meeting of the presbytery.

At the Hassalo Street Congregational church the annual rally and promotion day service of the Sunday school will be held this morning at 10 o'clock.

Rally Day Service

A monster semi-annual Rally day service will be held at the First Christian church, Park and Columbia streets, Tuesday, under the auspices of the Portland graded union of Sunday school workers.

The program follows:

Morning Session.

10:00—Devotional opening.
10:05—Music.
Miss Lulu Forrester, director.
Mrs. H. H. Wright, accompanist.
10:20—Stories Told.
Beginners.....Mrs. M. B. Meacham
Intermediates.....Mrs. S. W. Ormsby
10:35—"Our Union Methods".....
Mrs. L. A. Dancenhower, president.
10:50—Topic Period.
"One Way Our Union Has Helped Me."
Ten Members.
11:05—Sectional Conferences.
Beginners' Lesson.....
.....Mrs. W. E. Whitman
Primary Lesson.....Mrs. C. D. Manton
Junior Lesson.....Mrs. E. O. Kleiman
Secondary Division Lesson.....
.....Mrs. S. W. Ormsby
Uniform Lesson.....Mrs. G. E. Paddock
11:25—Reassembly Music.
.....Mrs. H. H. Wright
11:30—"Problems of Department Superintendents".....E. C. Knapp
11:45—Question Box, conducted by E. C. Knapp.
Adjournment for luncheon.

Afternoon Session.

Rev. J. D. Springston, president Oregon Sunday School association, presiding.
2:00—Prayer and praise service.....
.....Rev. W. F. Reager
2:20—"Sunday School Management," E. C. Knapp, general secretary, Inland Empire Sunday School association.
2:50—Open Parliament, conducted by E. C. Knapp.
3:00—"Adult Class Plans," L. S. Hopfield, state superintendent adult division.
3:20—Secondary division.
.....Mrs. S. W. Ormsby
3:40—Discussion.
3:50—"World Wide Sunday School Work".....Rev. C. A. Phipps
4:00—"Value of Teacher Training".....E. C. Knapp
4:30—Conference.
Benediction.

A set of books in eight volumes bound in cloth will be given to the Sunday school with the largest representation in proportion to enrollment at both sessions. The books are a "Worker's Library," and have suggestions useful in every department of a school.

Religious Campaign

Campaign, to raise $1,000,000 for mission and to get 25,000 souls for Christ, has been started by the United Presbyterian church and will open tonight at the Grand Avenue Church of the Strangers. Dr. H. H. Bell, Rev. George Reitt, and George Innes, will speak. Sunday morning George Innes will speak again at the same church, while Dr. Bell will speak in the Fourth United Presbyterian church at Kenton, and Dr. Reitt in the First and Third churches. A conference and platform meeting will be held in the Third church, at 3 o'clock Sunday afternoon and the speakers will include Rev. S. Earl Du Bois, Rev. F. D. Findley, Rev. J. S. Cole, George Innes and Dr. Bell. At the close of this meeting plans for the furthering of the campaign will be taken up. Services will be held Sunday evening in the First, Fourth, and Grand Avenue United Presbyterian churches.

Young People's Rally.

One of the most important events of the twentieth anniversary of the Columbia river branch of the Women's Foreign Missionary society which will be held in the Taylor Street Methodist church October 3 to 6, is to be the Young People's Rally to be held at 8 o'clock Friday evening, October 4.

The Standard Bearers, various classes of that name of the Methodist churches, will attend the rally in companies, accompanied by their color bearers, district officers and their superintendent.

New Church House of First Presbyterian Church Will Be Formally Opened Tomorrow Morning

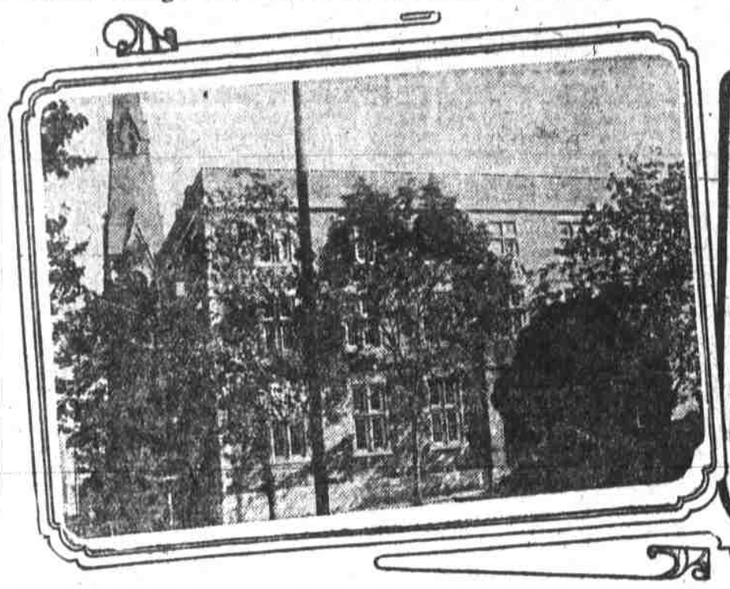

New church house of First Presbyterian church, corner Thirteenth and Alder streets, which will be formally opened tomorrow. Left hand corner in picture appears Rev. John H. Boyd, pastor. Right hand corner, Owen J. Bowman, administrative secretary.

Everything is in readiness for the formal opening of the new church house of the First Presbyterian church, Thirteenth and Alder streets, which will begin tomorrow morning and last all week. This structure is devoted entirely to Sunday school work, Sunday school and to social usage, and is the only one of its kind west of Chicago. Rev. John H. Boyd, pastor of the First Presbyterian church, will have general charge of the work, while Owen J. Bowman, his assistant, will act as administrative secretary.

The detailed program for the week follows:

Sunday, September 29.

10:30 a. m.—Sermon by the pastor on "The Religious and Moral Education of Youth."

12:10 p. m.—Enrollment Sunday in the Sunday school. Classes will be reorganized and new members enrolled. Parents and teachers will please cooperate in seeing that the children are in attendance. We invite to our school all children and young people not already in some Sunday school.

7:45 p. m.—The pastor will preach a sermon to the young people on "City Youth and the City Church."

Monday, September 30.

6:30 p. m.—In the banquet hall of the church house: A general banquet for all church members, pewholders and subscribers to the church house. At this meeting the building committee will report and present the building to the trustees. A fine program of speaking will be presented.

Tuesday, October 1.

7:45 p. m.—Rally of the young people, including the San Grael C. E. society, the Y. P. circle, Bible classes, and all the young people of the congregation, with all others of the same class who will accept our invitation. The entertainment of the evening will be an "Old Folks' Concert." We cordially invite to this meeting all young men and young women.

Wednesday, October 2.

Afternoon—Reception to all the ladies of the church and congregation by the Ladies' Aid society, the Women's Missionary society and the Fidelity and Gloria chapters of the Westminster Guild.

Evening—At 8 p. m. the church house will be thrown open to the general public; at 8:30 there will be a program of addresses and music.

All the Presbyterians of the city will be our special guests and invitations will be sent to the churches of all other denominations of the city.

Thursday, October 3.

7 p. m.—Banquet for all the men of the congregation—a fellowship meeting, with a program of after-dinner addresses.

Friday, October 4.

3:30 p. m.—Entertainment for the primary departments of our Sunday school. A "shadow pantomime" will be given.

8 p. m.—Entertainment for the whole Sunday school, "Scenes in the Grand Central depot" will be presented. Names of children and young people not attending any Sunday school are solicited, that invitations may be sent them.

Mr. Bowman, who will have charge of the new church house, has had several years' experience along this line before coming to Portland last December. He was formerly associated with Rev. Mr. Boyd in Detroit, Mich. His experience as a physical director for several years in eastern Young Men's Christian Associations will stand him in good stead, if there is a gymnasium installed in the church home, as has been considered.

Rally Day Exercises

For the past week the members of the Highland Baptist church, of which Rev. Charles B. Elliot is pastor, have been holding a series of rally day exercises, in the church. Tuesday evening a well attended social was given and was well enjoyed. The program consisted of recitations, music, and slides of the Holy Land, illustrating a talk given by the pastor. A Rally Day prayer services was held last night and much interest was taken in the service. Tomorrow morning at 9:45 o'clock the Sunday school will hold their Rally Day exercises, ad following, at 11 o'clock, the Church Rally Day will be observed. At 7 o'clock Sunday evening the young people of the congregation will have their services. There will be special music and other entertaining features in the Sunday celebration. At 2 o'clock Wednesday afternoon the Women's society of the church will hold their Rally Day services.

): w,ec,t7awhichedri-cexercise

Wants Good Attendance.

Rev. L. K. Richardson, of Seattle, who has accepted the pastorate of the Kenilworth Presbyterian church, will occupy the pulpit beginning Sunday, October 6. In taking up the work Rev. Mr. Richardson asks for a full attendance of all the members and adherents of the church, to assist him in the inauguration of rally work.

Sunday School Pupils Doing Good Work

By. Mrs. J. W. Wilkins, State Superintendent of the Elementary Division of the Oregon Sunday School Association.

The elementary division of the Sunday school covers the interests of work pertaining to scholars under their "teens," and their teachers. It is divided into the cradle roll and three departments, beginners, primary and junior. These departments are divided into grades: Beginners, two; primary, three, and junior, four; one year in each grade.

Our boys and girls have learned that in a well graded school they will find pleasant rooms made attractive by pictures and maps on the walls, good music, blackboards, models, sand tables and everything suitable for their well being; a loving atmosphere where the Bible is taught by trained teachers, in a way to help each one love the things that make for Christian character.

Each department is presided over by a superintendent thoroughly conversant not only with the different grade work, but each teacher and pupil, cooperating with the elementary division superintendent, who in turn is in close touch with the county elementary superintendent, and thus the links are formed between the individual teacher and the state elementary superintendent, whose work consists in helping the 34 county superintendents by planning for and speaking at conventions and institutes, organizing and strengthening the graded unions, carrying on correspondence and obeying the many calls that come to the office.

The past year the elementary superintendent attended eight conventions, one Chautauqua, one conference, nine institutes, visited 29 Sunday schools, three graded unions and organized one graded union at Salem, gave 53 addresses, held 42 conferences and other meetings in the interest of the work. Eight hundred and forty-four pieces of literature were mailed and over 530 letters written from the office.

World Convention

As rapidly as possible plans are being perfected for the holding of the world's seventh Sunday school convention in Zurich, Switzerland, July 8 to 15, 1913, which is expected to be the greatest gathering of ministers, officers, teachers and Bible students in the annals of the modern Sunday school movement.

From every section of the world there will be representatives at the Zurich convention, including Sunday school leaders, active missionaries, and other Christian workers. These will have a part in the program and tell what the Sunday school has done, also they will seek new methods of endeavor for future service.

According to the names already filed, 450 delegates from England, 500 from the countries of Europe, with the same number from the United States and from Canada will attend. The world's transportation committee, of which W. N. Hartshorn, of 85 Broad street, Boston, is chairman, has arranged a series of tours, to accommodate those who are to make the trip to Switzerland.

The program committee of the big convention has already completed the list of speakers who are to have a part in the daily work. Among them are Rev. J. H. Jowett, who has promised to give the convention sermon, if it is possible to arrange his plans so as to go to Zurich; Gipsy Smith, the English evangelist; Rev. F. B. Meyers, B. A.; Bishop J. H. Vincent; Rev. S. M. Zwemer, of Arabia; Pastor Bieler, of France; Rev. Dr. J. R. Good, the eminent historian; Rev. Carey Bonner, D. D., and Rev. Frank Johnson, of London; Marion Lawrence, the American general secretary of the World's association, and a great many others of prominence in Sunday school work of Europe and of the United States.

The delegates from the United States and from Canada will sail for Europe in June, 1913, and will arrive in Zurich, Switzerland, several days before the convention opens. Both en route to the convention and en route to their homes the delegates will visit points of interest in Europe.

Dr. Anna B. Shaw, one of the greatest American exponents of equal suffrage, will speak at the First Congregational tomorrow evening. She will not speak on equal suffrage, according to present plans.

SERVICES WILL MARK CONSOLIDATION OF 2 METHODIST CHURCHES

Officers of Grace and First M. E. to Participate in Sunday's Meeting.

The first services of the consolidated First Methodist Episcopal and Grace M. E. churches will be held in the First Methodist Episcopal church tomorrow morning, but not until tomorrow night will the consolidation be officially effected. At that time there will be a platform meeting in the auditorium of the church. There will be addresses by prominent layment and officers of the united churches, and Bishop R. J. Cooke will also speak. In the morning, however, the new officials of the combined churches will be announced. United Sunday school services will be held in the morning, except that the time for their meeting has been changed. The Sunday school work will be taken up immediately after the close of the morning sermon.

A meeting of the different officers, committees and the members of the various boards of both churches was held last Tuesday evening, and selected the officers to guide the work of the school during the time that they will occupy the First Methodist church.

Among the officers who were selected are J. F. Burke, superintendent of the Sabbath schools, and C. D. Minton, assistant secretary. Mr. Burke, who takes the position of superintendent, is new to Portland.

Other societies of the church will hold their meeting next week, and take up the work of reorganizing. The Home Missionary society will hold a meeting in the First church at 2 o'clock Monday afternoon to finish their work.

Rev. Benjamin Young, pastor of the First church, who was selected at the Methodist ministers' conference held in Ashland, Or., last week, to be pastor of the consolidated churches, has already started his work of reorganizing.

Rev. S. H. Cudlipp, formerly pastor of the Grace Methodist church, will assist Dr. Young for a short while. Later he will take up a pastorate which will be selected for him by the bishop of the Oregon district.

CHURCH SERVICES

Baptist.

First—White Temple, Rev. Walter Benwell Hinson. Bible school, 9:30. Services 11 and 7:20. Topics: "Hungry—and Happy," "Twentieth Century Backbone."

East Side—Services 11 and 7:30; Sunday school, 10; B. Y. P. U., 6:15. Evangelistic service, led by Miss Oliphant.

Calvary—Rev. I. N. Monroe. 11 and 7:30; S. S., 10; B. Y. P. U., 6:30.

Arleta—Rev. Duncan M. McPhail. Sunday school, 10; B. Y. P. U., 6:15; services 11 and 9. Topics: "Bible and Bible School," "The Gospel the Need of the World."

Highland—Rev. C. B. Elliott. B. Y. P. U., 7; Sunday school, 9:45; services, 11 and 8. Topics: "Why We Rally."

Sellwood—Rev. F. W. Hayes. 11 and 7:30; S. S., 10; Y. P. U., 6:30.

University Park—Rev. A. C. Saxton, pastor; 11 and 7:30; S. S., 10; B. Y. P. U., 7.

Immanuel—11 and 7:45; S. S., 10. Rev. A. E. Patch will preach. Topic: "A Holy God."

Sunnyside (German)—S. S., 9:45. Conrad Wyss, superintendent.

St. Johns (German)—Rev. Karl Feldmeth; S. S., 9:45; 11 and 7:30; Y. P. M., 7.

St. Johns—Rev. H. T. Cheney; 11:30 and 8.

Grace—Montavilla—Rev. H. T. Cash. 11 and 7:30; Y. P., 6:30; S. S., 9:45.

Chinese Mission—353 Burnside street. S. S., 7; J. G. Malone, superintendent.

First German—Rev. J. Kratt. 11 and 7:30; S. S., 9:45.

Second German—Morris and Rodney. Rev. Frederick Buerkman. 11 and 7:30; S. S., 9:45; Y. P. U., 6:45.

East Forty-fifth Street—Corner East Main. Rev. A. B. Waltz. S. S., 9:45; preaching, 11 and 8 p. m.; B. Y. P. U., 7. Themes: "Men Like Unto Grasshoppers," "Giants Broken Down."

Lents—Rev. J. M. Nelson. S. S., 10; 11 and 7:30; B. Y. P. U., 6:30.

Mount Olivet—Rev. W. A. Magett, pastor. 11 and 8 p. m. S. S., 12:30.

Tabernacle—Rev. Robert Gray, pastor. Sermon, 11 and 7:45. S. S., 10; Y. P., 6:45. Topics: "The Unity of the Christian Church," "Crooked Paths."

Third, Knott Street and Vancouver avenue—Rev. W. J. Heaven, 11 and 7:30; B. Y. P. U., 6:30; S. S., 9:45 a. m. Topics.

Swedish—Hoyt and Fifteenth. Rev. Frederick Linden. 10:45 and 7:45. S. S., 12; B. Y. P. U., 6:30.

Methodist.

First—Rev. Benjamin Young. 9:30, morning class meeting; services 10:30 and 7:45; S. S., 12:15; E. L., 6:45. Topics: "Progress." Rally service in evening. Address by Bishop R. J. Cooke.

Grace—Rev. J. H. Cudlipp, D. D. 11 and 7:45; S. S., 9:45; E. L., 6:45.

Trinity—Rev. Charles T. McPherson. 11 and 7:30; E. L., 6:45; S. S., 10. Topics, "Faith and Courage," "Armageddon."

Swedish—Borthwick and Beach. Rev. J. N. Burdell, pastor, 11 and 8; S. S., 10; E. L., 7.

Epworth—Rev. Frank James. Services, 11 a. m.; S. S., 9:45; E. L. 6:45; sacrament, 11.

First Norwegian-Danish—Rev. H. P. Nelson, 11 and 8; S. S., 10; Y. P. M., 7.

St. Johns—Rev. J. J. Patton. Services, 11 and 7:30; S. S., 10; E. L., 6:30.

Centenary—East Ninth and Pine streets, Rev. Delmer H. Trimble, D. D., pastor. S. S., 9:45; E. L., 6:45; services, 11 and 7:45. Topics: "Two Religions," "The Religion for the Twentieth Century."

Sunnyside—Rev. William H. Fry D. 11 and 7:45. Topics: "The Open Door to God's Vineyard," "If I Could Live Last Year Over Again."

Central—Rev. C. L. Hamilton, 11 and 8; S. S., 9:45; E. L.

Japanese Mission—Rev. Eilsen Ribara. 9:30 and 8:30; S. S., 3:30.

German—Rodney avenue and Stanton street, F. A. Schumann. S. S., 9:45; services, 11 and 8; Epworth league, 7:15; song service, 8 p. m.

Laurelwood—Rev. Asa Sleeth. 11 a. m.; S. S., 9:45; Epworth league, 7 p. m.

Chinese Mission—Chan Sing Kai, 11 and 7:30.

Norwegian-Danish—Vancouver ave. church, Rev. C. J. Larsen. 11 and 7:45. S. S., 9:45 a. m.

Woodlawn—Rev. Harold Oberg, pastor. 11 and 7:30; S. S., 10; E. L., 6:30.

Montavilla—Rev. W. H. Hampton. Sermon at 11 and 7:45; S. S., 10., E. L. 6:45.

Sellwood—Rev. James K. Hawkins, 11 and 7:30; J. E. L., 2:30; E. L., 6:30.

University Park—Rev. W. J. Douglass, 11 and 7:30.

African Zion—Rev. W. Matthews; 11 and 8; S. S., 1; E., 7.

Patton—R. E. Meyers; 11 and 8; S. S., 10; E. L., 7.

Clinton Kelly Memorial—Rev. C. O. McCulloch. S. S., 9:45; preaching 11 and 8; class meeting, 12, noon; junior league, 3; S. S., 10:30. Topics: "The Surrender of Self to God," "The Great Invitation."

Carson Heights—Rev. H. T. Greene. S. S., 10. Sermon 11.

Lents—Rev. W. Boyd Moore; 11 and 8; S. S., 10; E. L., 7.

Woodstock—Albert E. Ayers, pastor; 11 and 7:30; S. S., 10; E. L., 6:30.

Lincoln Street M. E., Fifty-second and Lincoln streets—L. G. Parker, pastor, 11 and 8. S. S., 10:30.

Mount Tabor—Rev. C. L. Hamilton. 11, 7:30, S. S., 9:45 a. m., E. L., 6:30. Topics: "Epistles of Christ," "Working With God."

Bethel—Rev. J. L. Craw, pastor, services 11 and 7:45. S. S., 1:15. C. E., 7.

Oak Grove—Rev. James T. Moore, 11 and 8; S. S., 10.

Westmoreland—Rev. H. T. Greene. S. S., 3. Sermon, 7:30.

Wesleyan—Rev. G. C. Wicker, 11 and 8; S. S., 10; Y. P. M., 7.

First German, Fifteenth and Hoyt—A. F. Cramer, pastor, 11 a. m., 10 a. m., S. S., E. L., 8.

First M. E. South—J. Hardy Bennett, pastor; preaching, 11 a. m., 8 p. m. S. S., 10 a. m.; E. L., 6:30 p. m. Topics: "The Church of Ephesus," "The Tree of Life."

Presbyterian.

First Presbyterian church—Rev. John Boyd, minister. Morning worship, 10:30; Evening, 7:30. B. S., 12:10; C. E., 6:15.

Calvary—Eleventh and Clay streets. Rev. Thomas Holmes Walker, 10:30 and 7:45; Bible school, noon; C. E., 6:45. Topics: "The Supremacy of Christ," "A Startling Confession."

Kenilworth—Rev. A. W. Reinhard, pastor. Morning 9:45; S. S., 11.

Arabel—Robert N. McLean. Services 11 and 7:45; S. S., 9:45; C. E. at 6:45. Topics: "The Love that Constrains," "The Opening of Central Africa."

Mizpah—Division street and East Nineteenth. Rev. Harry Leeds, pastor, a. m. 10:30; S. S., noon; C. C., 8 p. m.

Fourth—Rev. Donald Mackenzie. 10:30 and 7:30; S. S., 12; C. E., 6:30.

Marshall Street—Rev. William J. Spire, pastor, 11 and 7:30; S. S., 10 a. m.; Y. P. S. C. E., 6:30 p. m.

Forbes—Rev. Henry H. Pratt; 11 and 8; S. S., 10; C. E., 6:30 p. m.

Piedmont—Rev. J. E. Snyder. 10:30 and 7:30; C. E., 6:30 p. m.; S. S., noon. Topics: "Endowment of Power," "Tempted."

Third—Rev. A. L. Hutchison, pastor. Services 10:30 and 7:45. S. S., 12; C. E., 6:45; prayer meeting, Thursday, 7:45.

Mt. Tabor—East 55th and Belmont—Rev. William G. Moore, pastor. S. S., 10 a. m. Services, 11 and 8; C. E., 7 p. m.

Hawthorne Park—Dr. E. Nelson Allen, at 10:30, 7:30; S. S., 12; P. S. C. E., 6:30.

Unity—Seventy-third street and Sandy Road; H. C. Marshall, minister. S. S., 10. Preaching, 11 a. m. and 7:30 p. m. Prayer meeting, Wednesday, 7:45.

Spokane Avenue—Rev. Robert Diven. 11 and 7:30; S. S., 10; C. E. 6:30.

Hope, Montavilla—Rev. S. W. Seeman. S. S., 10; 11 and 7:30.

Westminster—Rev. Henry Marcotte. 10:30 and 7:45; S. S., 12; Y. P. S. C. E., 6:30.

Millard Avenue—Rev. Levi Johnson. Services, 11 and 7:30; S. S., 10.

Vernon—H. N. Mount, D. D., pastor. Services 10:30 and 8; S. S., 12 noon; Y. P. S. C. E., 7.

Rose City Park—Services 11 and 7:45; Rev. Boudinot Seely.

Chinese—145½ First, 7:45; S. S., 6:45.

Arbor Lodge—Rev. John A. Townsend, 11 and 7:45; S. S., 10.

Trinity—Rev. Wm. J. Spire, services 11 and 7:30; S. S., 10; Y. P. S. C. E., 6:30.

Reformed—Frank D. Frazer. Preaching 11 and 7:30; S. S., 10.

Christian.

Central—East Twentieth and Salmon streets; Dr. J. F. Ghormley, pastor.

Rodney Avenue—Bernard W. Bass, pastor. S. S., 10; services, 11 and 7:45; C. E., 6:45.

First—W. F. Reager, minister, 11 and 7:45; S. S., 9:50 a. m.; C. E., 6:30. Topics: "The Moral Glory of Our Lord," "Jesus, the First and Last."

Woodlawn—Rev. Edward Wright, 11 and 7:30; S. S., 10; C. E., 6:30.

Gladstone—Rev. A. H. Mulkey. Services, 11 and 7:30. Bible school, 10.

St. Johns—J. R. Johnson, pastor; S. S., 10; preaching at 11 and 7:30; C. E., 6:30.

Sellwood—Nineteenth and Nehalem; J. A. Melton. Services, 10, 11 a. m.; 7:30 p. m.

Kern Park—H. F. Jones. B. S., 10 a. m. C. E., 6:30 p. m. Preaching, 11 and 7:30.

Christian Tabernacle, East Seventy-sixth and Hoyt streets. S. S., 10; C. E., 7; services, 11 and 8.

Congregational.

First—Rev. Luther R. Dyott, D. D., 11 a. m. and 7:30 p. m. Topics: "Where to Place Life's Emphasis." Sermon by Dr. Anna Shaw.

University Park, Haven street, near Lombard—Rev. W. C. Kantner, D. D., pastor. S. S., 10 a. m. Y. P. S. C. E., 7. Services 11 and 8. Topics: "The Disciple Whom Jesus Loved," "A Sheaf of Wheat."

Sunnyside—Rev. J. J. Staub; 11 and 7:30; S. S., 10; C. E., 6:15. Topics: "The Church and the Young People," "Christian War—Tactics Ancient and Modern."

Hassalo Street—J. M. Lowden, pastor. Services, 11 a. m. and 7:30 p. m.; S. S., 10; Y. P. S. C. E., 6:30. Topics: "Need's Mt. Zion—Rev. D. B. Gray, S. S., 10; sermon, 11. Topic: "Where Does the Name of the Late General Booth of the Salvation Army Belong in the List of the World's Great Men?"

First German—Rev. John H. Hopp; 10:30 and 7:30; S. S., 9:15; C. E., 6:30.

Laurelwood—Rev. William H. Meyer, S. S., 10 and 8; C. E., 7:15.

Waverly Heights—L. S. Winey, pastor; worship, 11 and 7:30; S. S., 10.

St. Johns—Rev. G. W. Nelson; 11 and 8; S. S., 10.

Pilgrim—Rev. C. H. Wirth, pastor. Preaching at 11 and 7:30; S. S., 9:45; C. E., 6:30.

Highland, East Sixth and Prescott streets—Rev. E. S. Bollinger. Services, 11 and 7:45; Y. P. S. C. E., 7:45.

Atkinson Memorial—Rev. F. W. Gorman, pastor. Services, 11 a. m. and 7:45 p. m. Topics: "The Sabbath School and Home," "The Failure of a Loan and Trust Company."

Roman Catholic.

Holy Redeemer—Rev. Ed. K. Gantwell, C. SS. R. Low mass, 8. High mass and sermon, 10:30. Benediction, 4.

St. Ignatius—Rev. F. Dillon, S. J. Low mass, 8 and 9:30. Mass, sermon and benediction, 10:30.

St. Joseph's (German)—Rt. Rev. James Rauw, V. G. Low mass, 8. High mass and sermon, 10:30. Vepers, benediction, 3:30.

St. Mary's Pro-Cathedral—Most. Rev. A. Christie, D. D. Low mass, 6, 8 and 9. High mass and sermon, 11. Vespers, instruction and benediction, 7:45.

St. Francis—Rev. J. H. Black. Low mass, 6, 8:30 and 9:30. High mass and sermon, 10:30. Vespers, instruction and benediction, 7:30.

St. Lawrence's—Rev. J. C. Hughes. Low mass, 6, 8 and 9. High mass and sermon, 10:30. Vespers and benediction, 7:30.

St. Michael's (Italian)—Jesuit Fathers. Low mass, 8. High mass and sermon, 10:30. Vespers and benediction, 7:30.

St. Patricks, Rev. E. P. Murphy—Low mass, 8. High mass and sermon, 10:30. Vespers and benediction, 3:30.

St. Stephen's—Rev. W. A. Waitt. Low mass, 8:30. High mass and sermon, 10:30.

Immaculate Heart of Mary—Rev. W. A. Daly. Low mass, 6, 8 and 9. High mass and sermon, 10:30. Vespers and benediction, 7:30.

Ascension, Montavilla—Rev. J. P. Fitzpatrick. Mass at 8. High mass with sermon, 10:30. Sunday school at 9. Benediction at 3:30.

Holy Rosary—Very Rev. H. H. Kelly. Low mass, 6, 7, 8 and 9. High mass and sermon, 11. Vespers and benediction, 7:30.

Sacred Heart, Milwaukie—Rev. Gregory Roble, O. S. B. Low mass, 8. High mass and sermon, 10:30. Vespers and benediction, 7:30.

Holy Cross, University Park—Rev. J. P. Thillman, C. S. C. Low mass, 8:30. High mass and sermon, 10:30. Vespers and benediction, 4.

St. Andrews—Rev. Thomas Klarnan. Low mass, 8. High mass and sermon, 10. Vespers, instruction and benediction, 7:30.

St. Stanislaus (Polish)—Rev. Charles Seroski. Low mass, 8; high mass and sermon, 10.

Episcopal.

Trinity Church—Corner Nineteenth and Everett streets. Rev. Dr. A. A. Morrison, rector. Services 8 and 11 a. m. and 8 p. m. Rev. Dr. John P. Peters of New York city will preach.

Pro-Cathedral of St. Stephen the Martyr—Rev. H. M. Ramsay, 7:30; prayer and sermon, 11 and 7:30; Sunday school, 10.

St. Matthew's Mission—Rev. M. A. Breck in charge. Services at 935 Corbett street, at 11; evening service at St. Helens, on Columbia river, at 7.

Church of Our Savior—Woodstock—Rev. E. H. Clark. Services 8 and 11.

St. David's—Rev. Henry Russell Talbott. 7:30, celebration of the Holy Eucharist; 9:45, S. S.; morning prayer, 11; evening prayer, 8.

St. Andrews, Portsmouth, Archdeacon Chambers in charge, 11; prayer and sermon, 7:30; S. S., 10 a. m.

All Saints'—Rev. Roy Edgar Remington, rector. Services, 11 and 8; S. S., 9:45. Communion first Sunday in each month. No evening services.

St. Mark's—Rev. J. E. H. Simpson. Holy eucharist, 7:30. S. S., 9:45; holy eucharist and sermon, 11. No evening service during August.

St. John's Church—Rev. T. F. Bowen, S. S., 2. Evening prayer and sermon, 3.

Grace Memorial—Rev. George B. Van Waters and Rev. Oswald W. Taylor. Holy Communion 8 a. m., S. S., 10 a. m., morning service, 11 a. m., evening service, 7:30 p. m.

Bishop Morris Memorial Chapel, Good Samaritan Hospital—Rev. William R. Powell, chaplain. Holy communion, 7 a. m. Ward services, 3. Prayer and sermon, 7:15.

Good Shepherd—Rev. John Dawson. 11 and 7:30; S. S., 10.

Ascension Chapel—Portland Heights. S. S., 9:30.

St. John's, Milwaukie—Rev. T. F. Bowen. S. S., 2. Evening prayer and sermon, 3.

St. Paul's, Woodmere—Rev. Oswald W. Taylor. S. S., 3. Services, 4.

St. Michael and All Angels'—Rev. Archdeacon Chambers in charge. 11 and 7:30; S. S., 10. No evening service.

Lutheran.

St. James' English, West Park and Jefferson—Rev. J. A. Leas, pastor. Service, 11; S. S., 10 a. m. Topics: "A Call to Duty," "The Reformed Who Won Out."

Swedish Immanuel—Rev. J. Richard Olson, 11 and 8; S. S., 9:45.

United Norwegian—Detmar Larsen; 11 and 7:30; S. S., 9:45; 9:30.

Zion's German—(Missouri, Salmon and Chapman Synod)—H. H. Koppelmann, 10:15, 7:45; S. S., 9:15. Services for the deaf at 3 p. m. Rev. Oscar Fedder of Seattle will preach.

Trinity German (Missouri Synod)—Williams and Sellwood; J. A. Rimbach, 9:15; S. S., 10; 7:30.

Swedish Mission—Rev. B. J. Theren; 11 and 8; S. S., 10; Y. P., 5:30.

Elim Chapel—Rev. B. J. Thorsen, 11; S. S., 10.

St. Paul's German—East Twelfth and Clinton streets. A. S. Mause, pastor. Services 10:30 and 7 (German and English); S. S., 9:30.

Immanuel German—(Sellwood) H. C. Ebeling, 10:30; S. S., 9:30.

Grace English (Missouri Synod)—Kerby and Fargo. Rev. Carl Hassold. 10:30 and 7:30; S. S., 9:30.

Swedish Augustana—Rev. H. E. Sandstedt, 10:45 and 7:45; S. S., 9:30.

St. Johns German (Evangelical synod), Gray's Crossing—E. G. Hess. Service, 2 p. m.; S. S., 3 p. m.

Lutheran Free church—Rev. B. A. Berrevik; services at 11, 2:30 and 7:30.

St. Paul's Lutheran—East Twelfth and Clinton; A. Krause, pastor. S. S., 9:30; services, 10:30 and 7:30. Bible lesson and young people's meeting, Tuesday, 8 p. m.

St. John's Lutheran—Peninsula avenue and Kilpatrick street; S. S., 10 a. m.

Unitarian.

Church of Our Father—Rev. W. G. Eliot Jr. Services by Rev. H. A. MacDonald of Hood River, Or. No evening service.

United Presbyterian.

Third—Rev. J. L. Acheson, S. S., 10. Services, 11 a. m. and 7:30 p. m.

Kenton—J. S. Cole, S. S. 10:30; preaching 11 and 7:30.

The Church of the Strangers—Rev. S. Earl DuBois. 10:30 and 8. Morning services by George Innes of Philadelphia. Evening sermon by Rev. H. H. Bell of San Francisco.

First—Frank De Witt Findley, 10:30 and 7:30; S. S., 12; C. E., 6:30 p. m. Morning sermon: "Making a Business of Religion," "What Would You Be Worth if You Lost All Your Property."

Friends' Church.

Lents—South Main street, Myra B. Smith. Preaching, 11 a. m., 8 p. m.; Bible school, 9:45; C. E. prayer meeting, 7 p. m.

West Piedmont Friends—Corner Borthwick and Jessup—Rev. T. J. Coburn. Preaching, 11 a. m. and 8 p. m.; Bible school, 10 a. m.; midweek prayer meet-7:30; S. S., 10; C. E., 6:15.

Sunnyside, East Main and Thirty-fifth streets. S. S., 9:45; 11 and 7:30; C. E., 6:30.

United Evangelical.

First—East Sixteenth (Ladd's addition); Rev. C. C. Poling. Services 11 a. m., 8 p. m.; S. S., 10 a. m. "Spreading the Gospel," "The Indwelling Christ."

Ockley Green—Corner Gay street and Willamette boulevard; Rev. J. Bowersox; 11 and 7:45; S. S., 10; K. L. C. E., 6:45 p. m. Topics: "The Need and Attractive of the Spiritual," "Absalom Illustrated."

St. Johns—Ivannoe and West John streets, William Stephen Plowman. Preaching 11 and 8; S. S., 10; K. L. C. E., 7.

Evangelical Associations.

First English, East 6th and Market streets.—F. B. Culver, 11 and 8 p. m.; S. S., 10; Y. P. A., 7. West Portland, 8 p. m. Union service. Address by Rev. A. Wells.

Memorial—Carvin S. Bergstresser, pastor. S. S., 10; 11 and 8; Y. P. A., 7.

North Portland, (German)—L. Stocker; S. S., at 10; sermon at 11 and 8; Y. P. M., 7:15.

First German Evangelical, corner 10th and Clay streets.

United Brethren in Christ.

Radical—T. J. Cocking, pastor. Preaching, 11 and 7; C. E., 6:30; S. S., 10:30.

Fourth—Rev. J. E. Conner, 11; S. S., 10. Evening services at 8 p. m.

Alberta—Rev. John W. Sprecher, 11 and 8; S. S., 10; C. E., 7. Topics: "The Impregnable Rock," "The Office and Work of the Holy Spirit."

Third—Rev. C. P. Blanchard. 11 and 8; S. S., 10; Y. P. S. C. E., 7 p. m. Dr. D. N. McInturo of Salem will speak.

Guy Woodworth Memorial—Rev. R. G. Summerlin. Services, 11 and 8; S. S., 10; Y. P. S. C. E., 7.

First—Rev. Chas. L. Williams, pastor. 11 and 8; S. S., 10; Y. P. S. C. E., 7. Topics: "Christ and Character," "Hang Out Your Sign."

Reformed Presbyterian (Covenanter.)

Frank D. Frazer—Services 11 and 7:30; S. S., 10.

Seventh Day Adventist.

Note: Regular services of this denomination are held on Saturday.

Central Church — Milton H. St. Johns, pastor. Services: Sabbath school, 10 a. m.; preaching, 11 a. m.; prayer meeting, Wednesday night, 7:30; Y. P. meeting, Friday, 7:30 p. m.; Sunday night preaching at 7:30.

Mount Tabor Church—Chapel Portland sanitarium, C. J. Cummings, pastor. Services: Sabbath school, 3 p. m.; preaching, 4 p. m.; prayer meeting, Wednesday night, 7:15.

Montavilla Church—Services: Sabbath school, 10 a. m.; preaching 11 a. m.; prayer meeting Wednesday night, 7:30.

Scandinavian Church, Arleta—Adolph Johnson, residence, Arleta. Sabbath school, 10 a. m.; preaching 11 a. m.; Sunday, 7:30; prayer meeting, Wednesday night, 7:30.

St. Johns—Sabbath school, 10; preaching, 11; prayer meeting, Wednesday, 7:30.

Lents church—C. J. Cummings, pastor. Services: Sabbath school, 10 a. m.; preaching, 11 a. m.; prayer meeting, Wednesday night, 7:30. Sunday night preaching, 7:30. Missionary meeting, Sunday, 6:30 p. m