PROGRESSIVES TO BID FOR SUPPORT OF UNION LABOR

Plans for National Convention in Chicago Practically Completed; Seats to Be Sold to Party Enthusiasts.

(United Press Leased Wire.)

Chicago, July 27.—That the Progressive party is making a strong bid for the votes of labor was indicated by the announcement of appointments in connection with the arrangements for the national convention here August 5. Three of the men chosen for important committee work were Melvin Hadley, organizer for the Electrical Workers; Herman Janke, of the Bakery Wagon Drivers, and William Abbott of the Streetcar Conductors.

The Progressive party, according to plans learned tonight, is to be a "lily white" organization. No negro appointments were included in the arrangements' committee's plans and it was admitted at the party headquarters that the Progressives would make especial efforts to win over the south by appealing to the white men, and possibly by placing a southerner in second place on the ticket with Roosevelt.

Decorations to Be Elaborate.

In planning the decorations for the Coliseum, it was arranged to place at one end of the big auditorium large portraits of Washington, Lincoln and Jefferson. At the other end will be a large oil painting of Colonel Roosevelt.

The seating capacity of the Coliseum is 11,000. This will be divided into sections to accommodate 400 newspaper men, 1500 delegates and alternates; 5000 contributors to the campaign fund, seats being sold outright at $20, $15 and $10 each. For old soldiers, both of the Union and Confederate armies, 350 seats were reserved, and a place of honor was allotted to General Daniel E. Sickles, former commander-in-chief of the Grand Army of the Republic.

Union Labor to Be Employed.

In the decorating, only union labor will be employed. None but union musicians will play in the bands. The convention will be made up of 1078 delegates. Applications for hotel accommodations for 500 of these are already in the hands of the committee. Fully 100,000 visitors are expected by the leaders during the convention. Indiana has already sent word that 2500 persons have announced that they will attend the convention.

The convention plans are practically complete on the matter of the "contract with the people," which it is expected will be adopted to conform to the ideas of Colonel Roosevelt along the lines of progressive legislation.

Dixon on the Scene.

Senator Joseph M. Dixon, manager for Colonel Roosevelt, is here conferring with local and national leaders of the party. He was busy tonight aiding in the arrangements for the meeting of progressive editors here August 3, which was called by E. A. Van Valkenberg of the Philadelphia North American; Colonel W. R. Nelson of the Kansas City Star, and E. T. Earl of the Los Angeles Tribune.

County and ward conventions were held in Illinois today to elect delegates to the state convention which precedes the national meeting.

There will be 1160 delegates in the state convention and leaders predicted tonight that the large majority of them would favor a full third party ticket in the state and in the counties.

SALEM GRANGE FAVORS FLAT PRINTING SALARY

(Salem Bureau of The Journal.)

Salem, Or., July 27.—Salem Grange No. 17 has taken up the fight in favor of the initiative measure providing for the flat salary law to apply to the office of state printer in December. At its last meeting a committee was appointed to investigate the negative argument filed by State Printer Duniway, and to solicit the cooperation of the executive committee of the state grange.

The members of this committee are A. W. Howell; master, Mrs. Zella S. Fletcher, secretary, and W. H. Sellwood.

At the meeting of the state grange at Roseburg the proposed measure was indorsed by the grange, so the members of the local grange assert they are confident the members of the state grange executive committee, who are C. E. Spence, A. I. Mason and B. G. Leedy, will join them in the fight.

Journal Want Ads bring results.

Toric Lenses

—are deep curved lenses.

—Toric Lenses are supposed to fit closely to and around the eyes.

—Our Torics do it.

—Our system of lens grinding produces Toric Lenses that are better than those made by others.

—If you would see better, see us.

THOMPSON

OPTICAL PARLORS

209-10-11 Corbett Bldg.

5th and Morrison, Second Floor

Son of Sugar Trust's Founder Begins Promised Fight on Great Corporation

Horace Havemeyer Declares War on American Sugar Refinery Company That Besmirched His Father's Name by Forming New Organization.

(By the International News Service.)

New York, July 27.—Horace Havemeyer, 25 years old, son of H. O. Havemeyer, creator of the sugar trust, has begun his promised fight on the great corporation in earnest. He has thrown down the gage of battle to the American Sugar Refining company and declares he is beginning the conflict as a matter of revenge because the trust besmirched the name of his father.

Young Havemeyer has formed a new sugar company, to be known as Welch, Havemeyer & Fairchild. The charter of the new company allows it to maintain and operate refineries and to deal in sugar securities. He is being actively aided in his fight by his stepmother and his two sisters, Mrs. Peter H. B. Frelinghuysen (Miss Arline Havemeyer) and Mrs. J. Watson Webb (Miss Electra Havemeyer.)

Trade Agreements Consummated.

His bride, who was Miss Doris Dick, is also interested. A trade agreement has been entered into with the Arbuckle company and the Spreckels interests which control the Federal Sugar Refining company.

With these immense interests behind him, young Havemeyer feels strongly enough entrenched to give battle to the trust. Price cutting will be inaugurated and in order to obtain additional funds for the fighting Havemeyer has arranged to capitalize the sugar lands he owns in the Philippines and in the west for the use of the new concern.

"The National Sugar Refining Company of New Jersey is the trust's greatest independent competitor," said young Havemeyer recently, "and I hold control of that company through the 93,000 shares of common stock willed by my father to my sisters and myself. As long as I hold this the sugar trust will know it has a competitor in the field."

WYOMING SAYS JENKINS MUST DIE

Wife Murderer Found Guilty After Dramatic Trial at Cheyenne.

(United Press Leased Wire.)

Cheyenne, Wyo., July 27.—J. Warren Jenkins, who has been on trial here on the charge of murdering his wife, was found guilty of murder in the first degree at 9:45 o'clock tonight after the 12 men had deliberated only 15 minutes. The verdict was reached on the second ballot, but it was nearly an hour later before the judge could be located to receive it.

Under the Wyoming law death by hanging is the only possible sentence for first degree murder. Jenkins heard the verdict apparently without emotion.

The trial of Jenkins was most dramatic, but the climax of the case was reached early this week when the head of his wife whom he was convicted of murdering, was brought into court and set upon a table near the prisoner. The grewsome object was one of the state's exhibits and the strongest point against Jenkins was made when a state witness took the club with which the woman was murdered and fitted it into an indention in the skull to show that it was thus that the woman was slain.

U. OF O. SUMMER SCHOOL WILL BE ENDED FRIDAY

(Special to The Journal.)

University of Oregon, Eugene, Or., July 27.—The session of the University of Oregon summer school, which ends next Friday, has been in reality one long convention of the educators of the state. A large share of the enrollment in the summer school is composed of principals and teachers in the high schools of the state. One of the most popular classes in the curriculum of the summer school was that given in school supervision by J. A. Churchill, superintendent of the Baker schools; J. C. Gary, county superintendent of Clackamas county; A. G. Raab, superintendent of schools at North Bend, and Franklin K. Welles, superintendent of the Pendleton schools.

Among the college professors and high school principals and school supervisors taking regular work at the University of Oregon summer school are the following: A. W. L. Bray, professor of mathematics at Columbian college, New Westminster, B. C.; Melville D. Hawkins, professor of history, McMinnville college; Miss M. Elizabeth Perley, professor of German, Fargo college; R. C. Andrews, supervisor of the Cottage Grove district of Lane county; Ernest C. Wigmore, professor of Hebrew at Eugene Bible university; William Beals, superintendent of schools at Junction City; Mrs. W. J. Bailey, professor in Philomath college; Jesse Bond, assistant principal of the Forest Grove high school; F. O. Bradshaw, principal of the Union high school; J. A. Briggs, principal of the Nampa high school, Idaho; Frank Carruth, principal of the Stanfield high school; Claude H. Giles, principal of the Myrtle Point high school; M. Anderson Baker, principal of the Elmira Union high school; C. H. Hendricks, school supervisor in Douglas county; J. O. McLaughlin, principal of the Hood River high school; A. T. Park, superintendent of the Myrtle Point schools; H. A. Scullen, principal of the Junction City high school; H. K. Shirk, principal of the Enterprise high school; George Hug, principal of the Eugene high school; H. F. Wilson, principal of the McMinnville high school; Vergil Earl, head of the department of mathematics at the Washington high school, Portland.

ENGLISH SPORTSMEN HAVE "BEASTLY LUCK"

(Special to The Journal.)

Spokane, Wash., July 27.—Beastly hard luck befell Reginald Peck and Andrew Peck, fresh from London, during an outing near Thompson Falls, Mont., both being confined now in the Sacred Heart hospital, Spokane. Both were roughing it on the Doland ranch. Ten days ago Reginald slipped while descending a cliff and the rifle he carried discharged sending a bullet through his leg. Andrew was just preparing to bring his brother to Spokane when he decided to take a final fishing excursion and thrust a big hook into his thumb. He now lies in a room adjoining Reginald's, suffering from blood poisoning.

CHICAGO JAIL BREAK NARROWLY PREVENTED

Chicago, July 27.—The escape of 40 prisoners from the Cook county jail was narrowly prevented late tonight when two guards were overpowered and three saws plied in a concerted attempt to break through the bars.

The prisoners were led by J. C. Clinton and Jere Conner, and were apparently well organized. When the door to the "bull pen" was opened and the prisoners were filing out into the hallway, the two men on guard were overpowered and the outer bars attacked with saws. John J. Meyer, assistant jailer, discovered the jail breakers and was fired upon by Conner. Help was called and the prisoners were speedily returned to their cells.

Journal Want Ads bring results.

PORTLAND PASTOR ADJUDGED INSANE

Rev. James Marshall Declared Paranoiac—Taken to Asylum at Salem.

Rev. James Marshall, rector of the Portsmouth Episcopal church, who disappeared from home at 2 o'clock Friday morning, was taken to Salem yesterday and placed in the asylum. Dr. W. T. Williamson declared the man insane last Thursday after examining him, while he was unaware of the tests being applied and found him to be a paranoiac. The minister believed that members of the Portland Episcopal clergy were persecuting him and had appealed to 16 different attorneys to take suits against Bishop Scadding and other clergymen. He also appealed to County Judges Gatens and Kavanaugh.

At the instance of the judges the man was examined and Dr. Williamson recommended that he be committed to the asylum. He resided at 1554 Portsmouth avenue and has a wife and several children. Through an oversight no notice that he had been declared insane was given the family. He was an Austrian and had been splendidly educated. Overwork is supposed to have been the cause of his loss of reason. He is about 50 years old.

MRS. STUYVESANT FISH SCORES NEWPORT ELITE

(United Press Leased Wire.)

Newport, R. I., July 27.—In a speech delivered from the porch of the Casino this afternoon to the leading residents of the fashionable colony, Mrs. Stuyvesant Fish, acknowledged social leader of the "400," set her audience aghast when she declared that she and her husband are tired of the summer "social whirl" and will leave here August 17. The speech, which shocked the watering place, follows:

"I want to tell you all, dear friends, that I'm not fascinated with Newport any more. Mr. Fish and myself will leave August 17, and I go to Europe. You see it is this way with us: There are the same old luncheons, the same old dinners, the same old dances, but I can't say the same old faces, though."

PORTLANDER ARRESTED ON ELOPEMENT CHARGE

(Special to The Journal.)

Salem, Or., July 27.—George Behnke of Portland, was arrested here tonight by two Portland officers on a statutary charge, and was immediately taken to Portland. The officers refused to divulge the woman's name as she has not been located yet. It seems her husband has been employed away from home and it was not until he returned recently that he learned his wife had eloped with Behnke. It is alleged they left together in May. All the while the woman's husband was sending her money for the support of herself and two children.

SLOW TO ADMIT PARTY AFFILIATIONS

Some Republican Candidates Resent Request to Show Where They Stand.

Candidates on the Republican state and county tickets are slow in replying to the request of the county central committee's executive committee that they declare themselves for Taft—or otherwise. Their slowness is so very slow that the suspicion is growing that a large number of the candidates intend to ignore the letter altogether.

Some of the candidates resent this effort of the campaign committee to put them on record. Owing their nominations to the people under the direct primary, they take the view that the county committee has no jurisdiction over them. At the same time this is the committee designated by law to take charge of the party campaign.

One of the legislative candidates, whose name he asked withheld for obvious reasons, said:

"I do not intend to answer this letter of inquiry. I do not propose to be made anybody's goat. I owe my nomination to the direct primary. I am the Republican candidate, and I cannot see what difference it makes who I am for for president."

Incidentally, it is an open secret that many of the legislative candidates are for Roosevelt. It is said only one candidate out of five for the state senate intends to vote for Taft. But these candidates, with the notable exception of Dan Kellaher, candidate for the senate, have taken no part in the formation of the new party and have no intention of joining it. They are against Taft, but do not recognize the authority of a committee to read them out of the party on that account.

The executive committee takes the position that it should not support any candidate who is not for Taft. On the contrary, it has announced an intention to oppose those who do not fall in line. So far as reported McKinley Mitchell, one of the candidates for elector, is the only candidate who has answered the committee's letter. He has responded that if elected he will support Taft and Sherman in the electoral college.

It is understood all the other electors are for Taft except Kellaher. One other favored Roosevelt in the primaries. This was M. J. MacMahon, and while he has made no announcement, he is counted on to stand by the ticket. The third party convention took this for granted and nominated a candidate against him.

Chairman R. C. Wright and Secretary A. E. Cooper, of the county committee, were out of the city yesterday, so it could not be learned whether or not any additional replies had been received to the committee's letter.

ALDERMEN STAND FOR REELECTION

Men Under Arrest for Graft in Detroit Face Constituents.

(United Press Leased Wire.)

Detroit, Mich., July 27.—All of the nine aldermen under arrest on charges of accepting money in return for their votes in the matter of erecting the Wabash railroad freight house, will go before their constituents for reelection. Not one of the men withdrew his name from the primary list, which was closed tonight.

A safe expert today succeeded in opening the safe in the office of E. R. Schreiter, but tonight would give out nothing as to what had been discovered. Schreiter refused to open the safe when the officers ordered him to do so. According to detectives who say they have a full confession from Schreiter, the council clerk, it was due to his own greediness that five aldermen, who were entirely innocent, were arrested. These men were released shortly after their arrest. The detectives said that Schreiter had confessed that he placed extra names of aldermen in his lists of those who were to receive a share of the graft in the hope of collecting more money for himself.

CHARLES V. GALLOWAY'S WEEKLY VISITS TO THE "FARM" CULMINATE IN A WEDDING

Salem, Or., July 27.—Charles V. Galloway, chairman of the state tax commission, is now a benedict. The bride is Miss Alta M. Booth, of McMinnville.

For many months Galloway has been making regular week end visits to his "farm" near McMinnville, until friends accused him of having much stronger attraction there than real estate and thriving crops, but he only smiled and remained noncommital.

This evening he packed his grip and left for "the farm" as usual, but after his departure news leaked out that a wedding was to take place tonight at the home of the bride's parents.

Miss Booth is the daughter of a pioneer family of that section and the wedding is the culmination of a love affair begun during school days in McMinnville.

Galloway is a son of Judge William Galloway of this city. He is past exalted ruler of the local lodge of B. P. O. E. and is prominent in social and political circles.

GOVERNOR WEST AND THE BLACK MARE

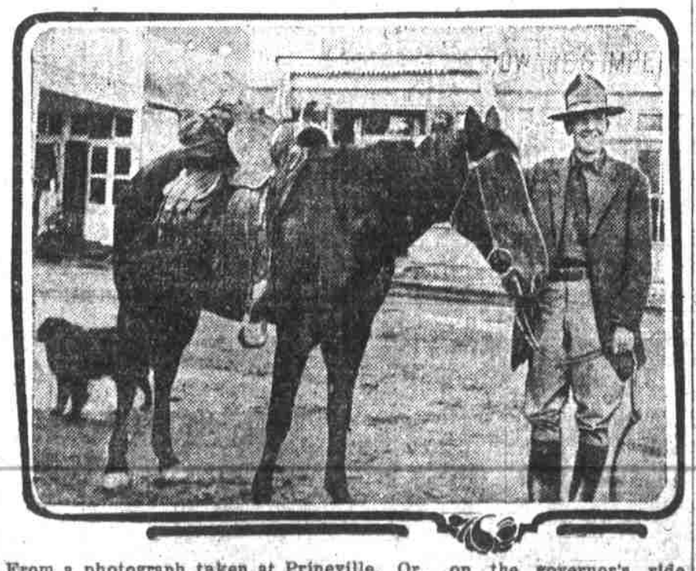

From a photograph taken at Prineville, Or., on the governor's ride across the state.

Woman Suffrage Responsible for Lack of Newport Gayety, Says Mrs. Belmont

Rich Social Leader Accredited With Holding Down the Lid at Summer Colony Claims Women Are Done With Frivolous Pursuits of Other Seasons.

(United Press Leased Wire.)

New York, July 27.—The real reason why the lid is on tight at Newport, why there is no gambling, no Sunday dancing, no grizzly, no Turkey trot and no monkey dinners is woman suffrage. At least this is what Mrs. O. H. P. Belmont, possessor of millions and the marble palace, says, and she is sitting on the lid, so she ought to know.

"The frivolous gayety of other years is gone from Newport," said Mrs. Belmont today. "Because the women are becoming interested in bigger and more vivid things than monkey dinners and are themselves doing the things that they have previously depended on the men to do for them. If we look far into the things we see that suffrage is the cause of it all, and a better and a cleaner city is the result. It is really the women who have done these things.

"The American woman, particularly the eastern women, is hopelessly lacking in pride. She must take for her watchwords, pride, independence and courage. The highest speech for woman is not the home, but independence. The girl who is earning a good salary is unwise and a coward if she gives it up to marry any man. A woman without sufficient pride to urge her on to do her best until some man approaches in on the scene who is willing to marry her and give her a home, is no more capable of being a successful wife than she is of being a successful bread winner."

LA FOLLETTE MAY COME TO OREGON

If Bourne Becomes Candidate for U. S. Senate, Wisconsin Man May Aid Him.

A report that Senator La Follette plans to visit Oregon during the campaign was circulated yesterday, but lacks any direct confirmation. The story is that La Follette will come if Senator Bourne becomes a candidate for senator, and that his mission will be to aid the Bourne campaign.

In the primary campaign Bourne received strong indorsement by La Follette. The principal interest of the Wisconsin senator in the campaign is said to be the election of senators and representatives who will support the policies for which he stands. La Follette is well understood to be looking forward to 1916, and he wants men in congress who will work with him during the next four years, without regard to the man in the presidential chair.

Nothing definite is known as to the intentions of Bourne. He has indicated that he is considering the question of candidacy seriously, and has said that he expects to come to Oregon as soon as congress adjourns, which probably will not be much before September 1. Numerous messages have been sent him urging him to enter the race.

Ben Selling, the Republican nominee, is reported on his way home from Yellowstone park, where he has been spending a vacation since the nomination of Taft and Sherman. He detoured into Colorado from the Yellowstone, and is coming home by leisurely stages. He is due in Portland the last of this week. His comment on the presidential ticket is awaited with interest, as he declined to discuss his attitude before he left.

Meantime F. W. Mulkey is preparing to campaign the state as a third party candidate, and Dr. Harry Lane is making hay in the Democratic fields. Dr. Lane has already visited several counties, and in a short time will map out a tour of the state that will keep him busy until the November election.

GERMAN NEWSPAPER SEES AMERICAN DECLINE

Berlin, July 27.—As seen through German eyes, the United States has reached its period of decline. Baron H. von Barnekow, a widely traveled German, makes such an announcement in the Reichsbok in summarizing impressions of his visit to America.

"That this decline has begun" writes the baron, "must be observed by any person who visits America after an absence of a few years. The change for the worse has been very rapid. The scenes that have attended the Republican campaign for the presidential nomination are but one indication of the change, which is marked by a hitherto unknown indifference, a tendency to let things take their course; by an unhealthy and excessive self appreciation and a general coarsening of moral views. All these are products of the last few years."

The baron concludes by saying that the possibility of arresting the downward movement lies with the farmers.

CHINESE JUNK TO COME TO AMERICA

Shanghai, July 27.—A Chinese junk, the Ningpo, left the Yangtszepoo dock this afternoon on the 7000 mile voyage to Los Angeles, Cal. It is the first Chinese junk in nearly 700 years to leave for any foreign port. It is built entirely of wood, with wooden masts and wooden anchors. The outside is painted in red, blue and black, with dragons and various grotesque figures scrawled all over her stern, and two big eyes peering starboard and port at the bow. It will be a more curious sight to Americans thna was the Half Moon. The junk carries the new republican flag on its mast.

No Chinese junk has left the country for foreign ports since the time of Kublai Khon. In 1280 the emperor issued an edict forbidding any Chinese ship to visit foreign shores, on the ground that his people might become contaminated by contact with the "foreign devils." To make sure that all his mariners obeyed his command he ordered the bows cut away from all Chinese ships, thinking that they would founder if they undertook to buck the raging ocean.

AMERICAN ACTOR WILL WED RICH BARONESS

London, July 27.—An American actor is to wed a French baroness, thus reversing the usual order of international matrimonial affairs, it is announced.

The actor is "Jack" Henderson and the bride-to-be is Baroness Germaine Boueard.

The baroness, who drops her title among intimate friends, who call her "Sonia," married an Englishman, whom she divorced.

Her title, which is an appanage of the family estate, is derived from her father, of a good old Breton family, who owns an estate named Trianon. As she is his only child, his possessions, which are quite extensive and include a handsome town residence in the ancient city of St. Nazaire, must descend to her—and presumably to Mr. Henderson.

JUNCTION REMADE BY ELECTRIC LINE

Pioneer Lane County Town Is Galvanized Into Paving and Building.

(Special to The Journal.)

Junction City, Or., July 26.—No Willamette valley town is feeling more the general stimulus to business due to the building of the Oregon Electric line to Eugene than is Junction. This little, old pioneer town, which has rested calmly in the heart of the valley for the past half century, is suddenly taking on new life and activity.

By the date of the annual pumpkin show in September it is expected the Oregon Electric trains will be running through, that the first dozen blocks of paving, extensive macadamizing, half a hundred new dwelling, and one fine modern business block will have been completed, giving the place the air of a real city. The annual agricultural fair will be made the occasion of rejoicing over the old city's new birth.

Among the particular ambitions being developed now in the minds of Junction boosters is that to make this city the center of a great dairy industry. The shipments of cream from here have been steadily growing until at the present time over two tons of cream daily is sent out by express. There are excellent prospects of having the construction of a large factory for dairy products started here this season. Private capital from sources unannounced has been interested.

HARBOR LOGS GO UP; OLD CAMPS REOPENED

(Special to The Journal.)

Hoquiam, Wash., July 27.—Logs have taken a leap of 50 cents per thousand feet during the past week, No. 1 fir being quoted at $10 and No. 2 at $6. This price prevails where the logs are not graded and sorted, while logs of the latter kind are sold at $6, $9 and $12 per thousand. Spruce is bringing $7 and $11 and cedar is firm at $11 per thousand.

The market is firm, there being few surplus logs in the streams, but practically all the camps are in operation. The Hewitt Logging company on the Satsop has resumed operations after a shut down of three years, while the Lytle Logging company is planning to open a camp in South Bay. The Polsin, Big Creek, Clemmons, Saginaw and other logging firms are running their camps full capacity.

The price of lumber is gradually increasing, the rail business being on the rise, while cargo business is slack. A large number of big barges, which were pressed into service in 1907, are now used in carrying lumber to California points. Freight rates are high and the only way to secure vessels is through charter. All the mills are working, but find it hard to hold crews, the men constantly shifting from place to place.

THREE IMPRISONED IN MINE; MAY NOT ESCAPE

(By the International News Service.)

Uniontown, Pa., July 27.—Imprisoned in Lemont mine No. 1 by the floods of three days ago, John Bolchek, who was married only two weeks ago, attracted the attention of a rescuing party tonight by his cries and a party of 30 miners are now digging frantically through a thick wall of coal to rescue the man. With Bolchek are two men and hope had been abandoned for their escape. Bolchek's bride, who thought she was a widow, has been at the mouth of the mine almost constantly since the flood occurred.

The place at which Bolchek has been located is filled with water and the men to be alive must have stood in water up to their necks for three days.

SPURIOUS MANUSCRIPTS FLOOD GERMAN MARKET

Berlin, July 27.—The German antiquity market has been flooded lately with spurious manuscripts of Goethe, Shakespeare, as well as other fake literary matter. A number of objects of art for which high prices were paid by several Americans here have also been passed off as genuine. Included among the manuscripts recently sold for large sums was Goethe's "Iphigenie," supposedly in the master's handwriting.

The police of Berlin and Munich found a clue this week pointing to the gang of men engaged in the business of manufacturing these wholesale frauds. A man named Turner from Berlin appeared in Munich this week and offered for sale a first edition of "A Midsummer Night's Dream" dated back of 1601. Accompanying the offer was an alleged certificate from a prominent collector in Leipzig attesting to its genuineness. The edition proved later to be a counterfeit.

The police of both cities are searching for Turner and believe that his arrest will lead to the discovery of the gang.

Journal Want Ads bring results.

COLFAX MAN RUNS AUTO OFF ROAD, IS CRUSHED TO DEATH

Lew Irwin, Driver, Only One Killed; W. T. Teague, Portland, Escapes With Bruises—Third Man Broken Leg.

(Special to The Journal.)

Spokane, Wash., July 27.—Lew Irwin of Colfax, Wash., was instantly killed; W. T. Teague of Portland, division superintendent of plant for the Bell Telephone company; H. T. Tinkham, Spokane, district superintendent of plant for the Pacific Telephone & Telegraph company, and R. B. Armstrong, Colfax, general foreman for the Bell company at Colfax, were bruised or otherwise hurt in an automobile accident near Colfax today.

Armstrong suffered a broken leg, while Tinkham and Teague met with no injury appearing serious at this time.

Irwin was a barber, who had lived in Colfax 20 years. He kept an automobile for hire, in which the party was riding on an inspection trip from Colfax to Pullman. Irwin leaves a widow and one son, who have been camping at Chatcolet. They are hurrying home tonight.

The exact cause of the accident is not known, according to the survivors. Irwin ran close to the side of the road, and the auto overturned. Irwin was found crushed under the machine.

75,000,000 RED CROSS SEALS FOR HOLIDAYS

New York, July 27.—Seventy-five million Red Cross seals are now being printed for the holiday sale of these anti-tuberculosis stickers in 1912. The National Association for the Study and Prevention of Tuberculosis, which, in cooperation with the American Red Cross will conduct the sale, makes this announcement today and states further that the outlook this year is bright for a larger sale than ever before.

The seal this year is said to be the best of its kind that the Red Cross has ever issued. The design is in three colors, red, green and gray. A Santa Claus head in the three colors is shown in the center, surrounded by holly wreaths. In each corner is a small red cross. The seal bears the greeting, "Merry Christmas, Happy New Year, American Red Cross, 1912."

The campaign for selling Red Cross seals will be carried on in practically every state and territory in the United States, and even in Porto Rico, the Canal Zone, Hawaii and Philippine Islands. No less than 100,000 volunteer agents, including department, drug and other kinds of stores, motion picture theatres, individuals, and others, will be engaged in the work. Before the sale is completed, it is expected that at least 100,000,000 seals will have been printed and distributed, besides several million posters, display cards and other forms of advertising literature.

Last year over 32,000,000 seals were sold; in 1910, over 31,000,000; in 1909, about 23,000,000; and in 1908, the first year of the sale, only 13,500,000. In all, the sale in the four years has realized nearly $1,000,000 for the anti-tuberculosis campaign, since all of the money from this movement goes for the prevention of consumption.

New York state sold the most seals in 1911, disposing of 6,356,368; Ohio came next with 3,500,480; Wisconsin third with 2,913,144, and Illinois fourth with 2,101,632. Texas showed the greatest percentage of gain, having increased its sale from 100,000 in 1910 to over 1,350,000 in 1911. Indiana showed the second greatest gain, with an increase from 683,756 in 1910 to 1,245,545.

TWO NAVAL HEROES GET SILVER MEDALS

(United Press Leased Wire.)

Washington, July 27.—Secretary of the Treasury MacVeagh this afternoon awarded the government silver life saving medal to two naval heroes. One, former Corporal George W. Neily, U. S. M. C., of Lackawanna, N. Y., jumped into shark infested water at Colombo, Ceylon, in an attempt to rescue two shipmates. The second, Coal Passer John T. Wyatt of Los Angeles, Cal., rescued a shipmate from drowning at Honolulu.

If Mother Only Knew

The superior qualities of

FRANZ'S

Butter-nut Bread

SHE WOULD SAY

"No More Baking for Me"

Butternut Bread is for sale by all good grocers. Rich as butter, sweet as a nut.

Price 5c

Butternut Label on Every Loaf.