5000 REGISTERED AT HEADQUARTERS AT OREGON ANNEX

Two Fifths of Those Registered Are Women; Crowds Exceed Expectations; Demand for Seats.

Approximately 5000 Elks and women related to Elks had registered at closing time last evening at the reunion registration headquarters in the new annnex being built for the Oregon hotel at Seventh and Oak streets. About two fifths of those registering are women. Of the grand lodge delegates over 125 have registered with the grand lodge credentials committee at the Multnomah hotel, of which Grand Chairman Crowder of Missouri is the head.

Secretary Harry C. McAllister of the 1912 commission, was highly pleased at the number which has already arrived and declares that it exceeds expectations. He stated last night that many lodges which he expected to send but one or two delegates, were sending from five to 10.

Yesterday there were 1836 registered, of whom 763 were women. The registration headquarters will be open from 8 o'clock this morning until late this evening and should the crowd warrant, may remain open all night.

Visiting Elks declare the system employed at the present reunion in registering is far more simple than at any previous sessions. Four statisticians are constantly employed indexing the registration cards and almost as soon as a man registers, no matter where from, his city address can be secured, thus enabling those watching for friends from out of town to get in touch with those sought without delay.

The main difficulty encountered in registration is from those not Elks or women related to Elks who wish to register. Only Elks, their mothers, wives, sisters and daughters, are registered, and the women must present cards identifying themselves and the lodge card of the relative who is a member.

Seats for the parades are in great demand at the various grandstands and are being sold at the registration headquarters and later will be on sale at the grandstands. About 200 seats have been placed on sale in the official grandstand in front of the postoffice on Morrison street, between Fifth and Sixth streets. The entire stand was at first reserved for the grand lodge members and officers, but it was found that the extra seats remained and these are to be sold.

'I AM NOT CRAZY, ONLY TIRED,' SAYS SUICIDE IN NOTE

"Goodby Forever," Calls C. S. Whittlesey to Landlady at Hotel in Vancouver as He Goes to Room to Die.

Vancouver, Wash., July 6.—"Goodbye forever," said C. S. Whittlesey to Mrs. Sherman Drew, landlady of the New Berry hotel, as he went to his room. Five minutes later Mrs. Drew heard a shot and looked out of her door in time to see Whittlesey's body tumble from his room through the open door into the hall. He had shot himself through the heart and died instantly.

Whittlesey was about 40 years old and a salesman for the Toppenish Nursery company. On the stand in his room was a letter addressed "To the Coroner," and reading: "Notify J. E. Whittlesey, 364 North Twenty-second street, Portland, that there is a letter in my pocket to C. J. Devine, stating where there is enough money to give me a bum burial."

The letter to Mr. Devine said:

"C. J. Devine, Bickleton, Wash., R. F. D. No. 2: Collect $30 from Frank Harlan and $1 from Everett Moorland and make final settlement with the Toppenish Nursery company. I am not crazy, only tired."

Whittlesey has been soliciting for nursery stock in Clarke county for some time. Recently he appeared at the council here in an effort to sell the city roses.

WOMAN AWAKES TO SEE MAN OVER HER WITH AX

Thirty police officers scoured Astoria all last night searching [illegible] for a man who entered the home of Mrs. J. H. Brown, 126 Jerrett street, and after ransacking [illegible] entered her apartment armed with an axe, apparently intending to [illegible] her as she slept. Mrs. Brown was awakened by a slight noise in her room and saw an intruder crouched [illegible] with an axe in his hands. She screamed and the man fled from the room.

He left behind a quantity of clothes he had stolen.

Unruly Italians Arrested.

Oregon City, July 6.—Two Italians were arrested tonight after a fight with Officer Frost, charged with disorderly conduct in shoving women off the sidewalk.

In the number of telephones in proportion to population Iowa [illegible] Washington, Nevada and California [illegible] the other states.

WHETHER HANFORD DRANK UNWISELY IS YET UNSETTLED

Most of Next Week May Be Consumed With Evidence Pro and Con; Then Will Come Tales of Favoritism.

Seattle, Wash., July 6.—Although six days have already been spent by the congressional sub-committee in probing the charge of drunkenness against Judge C. H. Hanford of the circuit court of the western district of Washington, and 70 witnesses have been called, this line of investigation will be continued until the latter part of next week in all probability.

A number of important witnesses are yet to be called, both for and against the judge. There is a possibility that John H. Ferry, the attorney who supplemented the charges made by Congressman Victor Berger with a complaint of his own, will take the stand early in the week. His testimony will last at least a day, it is believed, and promises to be as sensational as that of the Burns detectives and citizens who testified this week.

Hanford's Decrees Looked Into.

Following the charge of drunkenness, the inquiry will then be turned to the various cases in which Judge Hanford is accused of showing abuse of judicial discretion and of unfairness. A number of receivership cases where Judge Hanford is alleged to have played favorites and granted excessive fees to both lawyers and receivers, will also be under investigation.

In view of the startling charges made in open session Friday afternoon by Representative W. I. McCoy that certain interests were deliberately attempting to smother this testimony before it reaches the committee, the receivership investigation will have more than ordinary interest. McCoy's statement that the Seattle Merchant Credit Men's association has been induced by sinister influences to drop its previous arrangement to present evidence to the committee, will probably result in calling the officers and members of that organization to testify.

Drunkenness or Deep Thought.

The testimony during the week leaves undisputed the fact that Judge Hanford took drinks both at the Rainier club and in public bars. It is also uncontroverted that he frequently appeared as though intoxicated or drowsy both off and on the bench. Personal friends of the judge, however, testified that this was only a peculiar characteristic of the judge, which indicated his habit of engrossing himself in deep thought. It was admitted that he used to close his eyes, hang his head low on his breast and nod. Members of the Rainier club and attorneys who had known him said that he really maintained his faculties throughout this seeming drowsiness. Other attorneys testified it was due to drunkenness apparently.

Burns' detectives swore positively to the judge's habit of regularly visiting public bars and frequently staying out late at night and early in the morning, visiting saloons, his club, and the residence of an unidentified woman.

Apparently Drunk on Cars.

Testimony that he was positively intoxicated was given. Several business men, doctors, dentists and one woman testified that they had seen the judge apparently drunk late at night on streetcars when he was going home.

In all, the committee has spent eight days taking testimony. Two days were consumed by the Olsson disfranchisement investigation.

Watches the Judge Home.

L. Frank Brown, an attorney who has practiced in Seattle for 14 years, this afternoon testified that he saw Judge Hanford in such a "distressing" condition one night, while riding home on a streetcar, that he felt obliged to trail the judge home to see that he did not come to any harm. Brown said that in his opinion Judge Hanford was under the influence of liquor. He also testified to seeing the judge on the bench twice when he thought him asleep or intoxicated. Once, he said, the judge passed through an anteroom to the bench, and Brown could smell the odor of liquor. Brown said he was giving his testimony reluctantly.

Five more character witnesses were on the stand this afternoon to testify that Judge Hanford never was drunk, but merely gave the appearance to strangers that he was either drowsy or intoxicated, while he really closed his eyes for relaxation, retaining his faculties all the time.

NORTH YAKIMA SENDS 150 HORNED FRUITMEN

(Special to The Journal.)

North Yakima, Wash., July 6.—Fifty Goats from North Yakima will be in Portland next week. Some of them have already gone, including Secretary James Vance of the North Yakima Elks' club, who left this morning taking with him the trophy of the float with which North Yakima hopes to win the prize money. Most of the goats, however, will leave Monday night on the special train over the O. R. & N. and over the Northern Pacific by way of Seattle.

Marion Maus, the delegate to the convention from the North Yakima lodge, [illegible] not and Judge [illegible] will take place [illegible] North Yakima lodgemen [illegible] the parade.

[illegible] will represent [illegible] 24 feet across, with [illegible] on a frame [illegible] white flowers, drawn by [illegible]

LOOK FOR SECURITY

The strength and stability of the bank have increased with the growth of Portland and the surrounding country. For the past twenty-two years it has been an important factor in the development of the city.

If you are looking for a strong institution to handle your banking business, we invite a call and your correspondence.

SECURITY SAVINGS & TRUST COMPANY
MORRISON AT FIFTH STREET

Capital and surplus $1,400,000
Deposits over $8,000,000

MEMBERS OF GRAND LODGE CREDENTIALS COMMITTEE

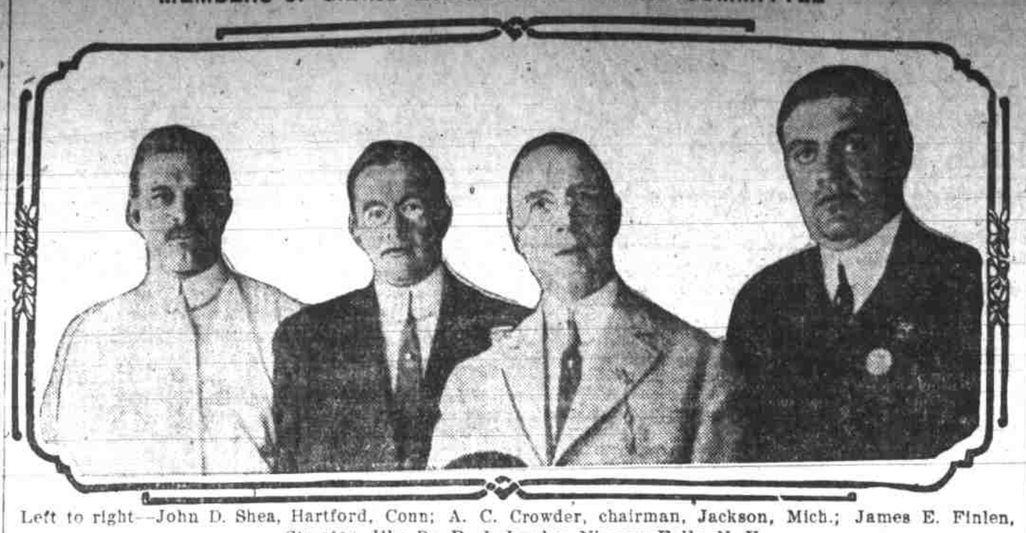

Left to right—John D. Shea, Hartford, Conn; A. C. Crowder, chairman, Jackson, Mich.; James E. Finlen, Streator, Ill.; Dr. R. J. Lawler, Niagara Falls, N. Y.

PHYSICIANS CLOSE CONVENTION WITH BANQUET AT HOTEL

Sessions of Tri-State Medical Association Regarded as Successful; Important Papers Read.

With a banquet at the Portland hotel, under the auspices of the City and County Medical society of Portland, the second tri-state medical convention which had been in session at the Masonic temple for two days, came to a successful close. The professional paper feature of the convention was finished yesterday afternoon with interesting and instructive addresses covering both medical and surgical topics. Several of the addresses were illustrated with stereopticon slides of X-ray photographs.

In connection with the convention there was an exhibition of many of the most advanced appliances in use by physicians and surgeons, as well as a display of "Oregon Made" accessories of the surgeon's office and the operating room. The Portland Society of Social Hygiene also took advantage of the opportunity to more closely acquaint the visiting doctors with the work of the society, and much literature covering the field was distributed.

On the program during the closing session were the following: Surgical section, Dr. O. M. Jones, Victoria, B. C.; Dr. Charles F. Eikenbery, Spokane; Dr. S. D. Calonge, Nampa, Idaho; Dr. A. A. Matthews, Spokane; Dr. E. P. Tucker, Portland. In the medical section the program included addresses by Dr. M. M. Patton, Spokane; Dr. C. C. Fletcher, North Yakima; Dr. W. O. Spencer, Portland; Dr. Ray W. Matson, Portland; Dr. E. A. Pierce, Portland. Each paper was followed by discussion by the doctors interested.

Tells of Trichinosis.

Of more than passing interest to the layman was the paper by Dr. Spencer, whose subject was "Trichinosis." Trichinosis is a very disagreeable and serious malady which is caused by a little worm known as the trichina, which makes its home in pork. Though pork eaters probably give little thought to the probability of their becoming infected, Dr. Spencer said that the prevalence of the disease is more general than is commonly understood. From one to two per cent of all hogs are infected with the trichina parasite, and government inspectors, Dr. Spencer said, do not include a test for trichina in the examination of meat products passed for market sale.

Thorough cooking of all varieties of pork was recommended by Dr. Spencer as the best common preventative of trichinosis.

Local members of the Oregon State society, as well as visiting delegates from Oregon points outside of Portland and from Washington and Idaho expressed themselves as very well satisfied with the results of the convention.

Officers Elected.

Officers of the three state societies elected yesterday morning to serve for the ensuing year are:

Oregon: Dr. R. E. Ringo, Pendleton, president; Dr. J. S. Moore, Portland, first vice president; Dr. E. D. Stricker, Grants Pass, second vice president; Dr. J. Stearns, Medford, third vice president; Dr. Katherine C. Manion, Portland, treasurer; Dr. M. B. Marcellus, Portland, reelected secretary; Dr. C. J. Smith and Dr. Paul Roekey, Portland members of the council; Dr. K. A. J. MacKenzie, Portland, trustee. Medford was selected as the next meeting place of the society.

Washington: Dr. W. C. Cox, Everett, president; Dr. C. J. Lynch, North Yakima, president; Dr. P. D. McCormick, Spokane, first vice president; Dr. J. H. Brown, Tacoma, second vice president; Dr. C. H. Thompson, Seattle, secretary-treasurer.

Idaho: Dr. J. W. Gue, Caldwell, president; Dr. F. W. Mitchell, Blackfoot, vice president; Dr. E. E. Mavoy, Boise, secretary-treasurer; Dr. John Alley, Lapwai, delegate to Northwest Medical association.

DEMOCRATIC MARCHING CLUB IS ORGANIZED

The Progressive Democratic Marching club was organized last night at the office of A. L. McDonald in the Hamilton building, and plans were set on foot for enlisting a large band of marchers to participate in Democratic rallies during the coming campaign.

The club will be uniformeed and will appear with a band when called into service. Possibly a little red fire will be added, and the campaign may be tinged with the flavor of the old time contests before it is much older. The club hopes to be ready for the first appearance at the Wilson ratification meeting next week.

Alva L. McDonald was elected president of the club, C. P. Houston secretary and Frank Lee treasurer. Much interest was manifested by the attendance last night, and it is believed a large number will be enrolled. It is believed the club will be in demand for meetings throughout the campaign. The next meeting will be held on Monday night, July 15, when plans will be completed for the ratification meeting.

Journal want ads bring results.

"CORRESPONDENCE" BRIDE FAILS TO STICK TO HUSBAND OF TWO WEEKS AT SILVERTON, OR.

Silverton, Or., July 6.—"Am going on a visit; will be back Tuesday. Your loving Rose."

So read a note on Carl Deardoff's table when he got home from work. He is a Silverton Lumber company employe who had been married June 18 of this year to a "correspondence" girl.

Thinking it strange she should take her trunk for so short a visit, inquiries were made and it was soon learned that a livery rig had driven up to the home and that with her trunk strapped on behind had departed for Woodburn.

Carl Deardoff was not the only one interested in the mystery, for his brother Eli had drawn down $100 which had been in the hands of his sister for safekeeping, and loaned it to the bride for the alleged purpose of bringing a sister named Hazel from Nashville, Tenn.

Eli Deardoff hired an auto and started for Woodburn, where he overtook her. They journeyed on, it is said, together.

A short time ago Carl Deardoff read in a paper of a "young woman, 24 years old, light hair, blue eyes, weight 140 pounds, height 5½ feet, with a loving disposition, now residing at Omaha, Neb., a telephone operator by occupation, wished to correspond with a nice young man on the Pacific coast." By way of inducement she, with her sister Hazel, owned jointly a 583 acre farm, four miles from Nashville. With pen in hand Mr. Deardoff sat down one balmy evening and wrote her, giving as best he could a fair description of himself. In due time a favorable answer reached him with a request for a ticket to Silverton. This was sent, amounting to $33, and the wedding took place at the family home June 19.

The matrimonial sea was smooth, so far as Deardoff could determine until the wave broke Saturday and took Eli out on the undertow.

FERRIN TO STAY AT HEAD OF PACIFIC U.

Management of University to Be Placed in Hands of Faculty Committee.

A meeting of the board of trustees of Pacific university held at the Y. M. C. A. yesterday afternoon remains shrouded in mystery as to what was accomplished, for President R. S. Huntington and members of the board declined to make any statement. All maintain, however, that the board has nothing to conceal and that their action will be made public as soon as it is felt the time is more opportune.

From a reliable source information has been gathered, notwithstanding the secrecy, that the board practically adopted the plan of action proposed by the committee which investigated the causes of the unrest which have been growing in the university. President William N. Ferrin is to be retained as head of the institution, but is to be retired from the chair of mathematics. All of the present teachers are to be retained.

All management of local affairs of the university are to be placed in the hands of a committee of three, which is to be selected from the faculty by the faculty. This committee will have full control of the management of the institution and will be responsible to the board of trustees for the proper conduct of the school in all departments.

What part President Ferrin will play in the university affairs has not been decided upon, but in all probability he will in the near future take an extended eastern trip for the purpose of interesting wealthy philanthropists in the institution to the end that bequests may enlarge the endowment of the school. His entire time will be taken up with this activity and in the scheme to be tried he will have no other worries to distract his mind.

Two members, Dr. J. F. Wilson of Portland academy, and Judge Stephen A. Lowell of Pendleton, were absent.

SKATING BEAR LIKES TEDDY BEAR DOLL

Lady Livingston, attraction at Oaks.

Although Lady Livingstone, the skating bear at the Oaks, has a "real live Teddy bear" of her own with which to play, she prefers to play with one of the doll variety. And when she is not skating about the Oaks rink or playing with her trainer on the Trail, she either tears to pieces a "Teddy" bear doll or fondles it like her own.

BREAKS FAST OF 47 DAYS; INSANE

To Cure Drink Habit, Man Starves Self; Says He Is 'Greatest Man on Earth.'

"I am the greatest man on earth!" shouted J. J. Downey recently of Monterey, Cal., as he walked into the Turkish bath rooms of F. T. Rodgers in the basement of the Corbett building, at 7:30 o'clock last night. In his hands he carried two bowls of cream custard, a bottle of milk and a saucer of shredded wheat biscuits, which he had purchased at a cafeteria on Washington street.

"These did not cost me a cent, that shows how great I am," continued Downey as he proceeded to eat with his hands the cream custard from the plates which he laid on the desk of the bath office.

The meal that Downey partook of last night was the third that he had eaten since he had stopped his fast of 47 days. About 47 days ago, according to the story Downey told the employe, he decided to go upon a fast to cure the drink habit, which he kept up until Friday evening when he first appeared at the bath house and rented a bed for the night. Saturday morning he ate a very hearty breakfast at a nearby restaurant.

In the afternoon while in a department store he started to create a disturbance, by insisting that he was greater than anyone else in the world. At the time a police sergeant ejected him from the store and allowed him to go to the bath house in the Corbett building.

It is thought that eating so heavily after the 47 days fast caused the man to go insane. He was taken to the county jail in the Red Cross ambulance, where he will be held until it is determined whether he is demented.

OVER 300 WOMEN ON RECEPTION COMMITTEE

Final arrangements for entertaining the women who arrive with the Elk delegations to the grand lodge reunion, will be made at a meeting of Portland women Monday morning, July 8, from 10 o'clock until 12, in the Elks lodge rooms at Seventh and Stark streets.

More than 300 women responded yesterday afternoon to the call issued by Gus C. Moser, chairman of the Elks' reception and entertainment committees, to meet and form a ladies reception and entertainment committee. Mr. Moser announced that nearly 1000 automobiles would be available for the Elks next week and as many of these as are needed will be placed at the disposal of the women visitors.

A rally of Portland Elks was held in the lodge rooms last night at which addresses were made by Mr. Moser, W. M. Davis and others. Details of the entertainment of the visiting Elks were discussed.

FIRE CAUSES PANIC IN AMUSEMENT PARK

(By the International News Service.)

Coney Island, N. Y., July 6.—A fire which started in "The Dragons Gorge," one of the side shows in Luna park, at 10:30 this evening, caused great excitement among the large crowds of pleasure seekers in the park. The blaze, however, was extinguished before any considerable damage had been done. The side show resumed operations after the fire had been put out.

MEMBERS OF UNIVERSITY CLUB HONOR WILSON

The younger members of the University club entertained at dinner last evening in honor of James C. Wilson, formerly assistant general attorney of the Oregon-Washington Railroad & Navigation company, who will leave soon for Chicago to reside. The dinner was in the nature of a farewell to Mr. Wilson.

CHART OF BRUISES ON BODY OF MRS. OLDS SHOWN JURY

Hairdressers Say Combsful of Her Hair Came Out Just Before and Just After Murder, as if Loosened.

(Special to The Journal.)

Spokane, Wash., July 6.—Two charts, prepared as the result of inspection of the person of Mrs. Della Olds the day after killing her husband, showing every bruise and abraision on her body, were introduced in evidence by the defense in the Olds murder trial this afternoon. They were prepared by Dr. John R. Corkery.

In the introduction of medical testimony, the defense at 4 p. m., started final lines of testimony. Three other physicians are to follow Dr. Corkey on the witness stand Monday. The introduction of evidence then will cease unless the state calls witnesses in rebuttal.

By the testimony of the four physicians the defense expects to show three things: The nature of the wound that resulted in Dr. Olds' death, the nature of the injuries suffered by Mrs. Olds and the mental condition of the woman.

Dr. Corkery testified, in answer to a hypothetical question propounded by Attorney F. R. Robertson, that a woman in a condition of hysteria, as the defense claims Mrs. Olds was, would be likely to magnify a personal danger and believe herself justified in resorting to extraordinary measures for self-protection.

Besides this, Mrs. Nellie Gaulett, who was in the county jail at the time Mrs. Olds was incarcerated, declared she had helped Mrs. Olds comb her hair, and that great handfuls came out in the comb, as if loosened beforehand. Mrs. Alma Larsen, a professional hairdresser, testified to dressing the accused woman's hair at 3:30 o'clock in the afternoon before the murder, and that large combsful of hair came out. She identified handfuls of hair introduced in court as that of Mrs. Olds.

Motorcycle Officer Jordan, who made an inspection of the Olds home on the night of the murder, was recalled as a witness, and testified to finding two or three hairpins on the carpet in the death chamber. These were identified by the hairdresser as those she used in dressing Mrs. Olds' hair.

Seemingly dispensing with the "Billy" mystery, Dr. Harrington testified that he had known Dr. Olds well, had treated Mrs. Olds for the last year and a half and never had any social relations with her. He said he treated her for nervous internal disorders, at Dr. Olds' request.

Waiters in Davenport's cafe were also put on the stand to testify that Olds compelled his wife while dressed only in a kimono, to come there and eat, Olds being intoxicated.

POLICEMAN SUSPENDED; CHARGES ARE FILED

Charges of conduct unbecoming an officer were yesterday filed against Patrolman D. A. Gee of the second night relief by Mrs. Ethel Irwin of 139½ Russell street, as the outgrowth of a neighborhood quarrel in which Gee declares the complainant attempted to lead his wife astray.

The first complaint against the man was to the effect that he had called the woman complainant vile names, and this was discussed with Chief Slover, who decided to allow the patrolman to continue with his work until the charges against him were heard before the police commission, but after these arrangements had been made, it is claimed that Gee threatened to kill some of his accusers.

"When I heard of this I decided it was time to relieve him from further police duty," said Chief Slover last night. When Gee reported for duty tonight Captain Keller relieved him of his star and notified him of the additional charges. Mrs. Irwin's sister, Mrs. Georgie Cooper, is a witness against Gee.

ROBERTS, SENTENCED, TAKEN TO PENITENTIARY

H. E. Roberts, convicted of killing Donald M. Stewart, was sentenced yesterday to be hanged August 23. He was taken at 2 o'clock to Salem, where he will be confined in the state prison, pending the appeal to the supreme court of his case and the execution. The date of execution was set late enough to allow his attorneys to determine upon their course of appeal. Should the case not be heard in the higher court before August 23, the appeal stays the execution.

When taken before Judge Morrow yesterday morning for sentence, Roberts appeared more nervous than at any time since his arrest. When asked by the judge if he had anything to say why sentenced should not be passed upon him he remarked: 'I don't know whether it is a legal objection or not, but three witnesses told a damn lie." The judge said that did not constitute a legal objection, and read the death sentence.

SIMPLY DELICIOUS

The unanimous verdict of all that eat Butternut Bread.

ASK YOUR GROCER TOMORROW

for a loaf of that real good, wholesome bread — none better — none just as good.

FRANZ'S

BUTTER - NUT BREAD

"Rich as Butter; Sweet as a Nut."

This Label on Every Loaf:

FRANZ'S BUTTER NUT BREAD U.S. BAKERY

Ask for It. And Demand It.

Phones—East 6044, B-2123

ELK FOR SALE

MOUNTED

Best Specimen on the Coast.

120 Grand Ave

SOMETHING EVERY ELK WILL WANT

ELK BLANKETS

SIZE 62x80 INCHES

$10.00

ELK BATHROBES $15.00

ELK HOUSE COATS $10

INDIAN BLANKETS

65x80 INCHES.

$5.00, $8.50, $10.00, $15.00

Made in Oregon from the finest Oregon wool and beautifully dyed in fast colors. We prepay the express charges to any point in the United States except on the $5.00 blanket. You are cordially invited to call and see these valuable and artistic novelties.

BEN SELLING LEADING CLOTHIER

MORRISON STREET AT FOURTH