

\$6000 RESIDENCE WILL BE ERECTED

J. W. Horndt to Build on Colonial Heights; Building Notes.

J. W. Horndt is having plans prepared for a \$6000 residence which he will build on a home on Colonial Heights. The house will be two stories 8 rooms, of the Mission type of architectural style and will occupy a quarter block at East Twenty-eighth and East Thirtieth streets. The ground floor containing the living room, dining room, breakfast room, kitchen, bathroom, and a large porch will be finished in oak and mahogany. The upper floor will contain five bedrooms finished in oak and mahogany.

O. G. Hall of the American Hardware company has completed a modern two-story residence on East Fourteenth street between Knott and Brassie at a cost of \$1200.

Architects Lamborn & Smith are preparing drawings for a two-story room dwelling for W. A. Hoag, which is to be built on East Twenty-eighth street, near Thompson. The house will have a hardwood finish on the lower floor and will be equipped with the usual built-in conveniences. Its estimated cost is \$2500.

The same firm of architects has just completed plans for a two-story room residence for H. Durham, which will be erected in Birchwood addition, Willamette Heights.

W. A. Henderson is having plans drawn for a commodious home to be erected on Council Crest. The house is to be of the semi-colonial type, two stories, 8 rooms, and a detached garage. Hardwood will be employed in the interior finish of lower floor rooms. Its estimated cost is \$5500.

A. A. Heiden is having plans drawn for a five room bungalow which he will have erected at East Forty-third and Thompson street in Rosemary. Its approximate cost is \$2500.

Architects Roberts & Roberts have completed plans and specifications for a seven room frame dwelling for E. A. Haverstick, which the latter will build in Irvington at a cost of \$1800.

MONUMENT FOR THE "FOOL INDIAN BAND"

Mobridge, S. D., April 6.—The story of the "Fool Indian Band" is unique, and has no parallel in the history of this country.

Nearly half a century ago a drama was enacted on the spot where this city now stands. It was in the year of the terrible New Mexico and Montana massacres in Minnesota, in 1862, when all the men fit for service were engaged in the battles of the Civil war, and only defenseless women and children and men who were unfit to go to the front were left to take care of the homes of the settlers. In this unprepared state these were an easy prey to the then murderous Indians, and hundreds were slain before a force strong enough could be raised to drive the redskins across the Missouri. When they retreated they took with them a party of white women and children and by forced marches reached this spot.

One cannot appreciate the feelings of these hapless captives as they were hurried across the plains to what was worse than slavery. But something touched the hearts of their younger captors, who, under the leadership of Chief No Heart, decided to get the captives to their homes and to their relatives and friends. During the tortures they knew would be theirs if their undertaking should fail, they called their native strategy into play and, eluding the main camp, after many hardships and weary days, succeeded in returning the captives to their relatives and friends, who had long since given them up for dead.

After 40 years congress recognized the bravery of the band by giving each of the survivors a small medal and later, after all but two had gone to the happy hunting grounds, the state of South Dakota erected a shaft of red granite with the inscription: "Shetek Captives Rescued Here November, 1862, by the Fool Indian Band." The shaft was erected June 15, 1909, and is the only historical monument erected by the state of South Dakota.

CAT'S SCRATCHES SAVE PAIR FROM BURNING

Chester, Pa., April 6.—Deep furrows, made by the claws of a pet cat, mark the left cheek of Mrs. James T. Brown, of Tenth street and Central avenue, but the wounds in all probability saved the woman from being burned to death in her bed this morning.

About 2 o'clock Mrs. Brown was awakened by the cat clawing her face. She screamed and aroused her husband, who jumped out of bed, finding the carpet burning and flames creeping up among the lace curtains at the window. The room was filled with smoke. Mrs. Brown beat out the fire, which was caused by a lamp overturning, this mischief having in all probability been done by the cat, which realized what it had done and the danger in which the sleeping pair were placed.

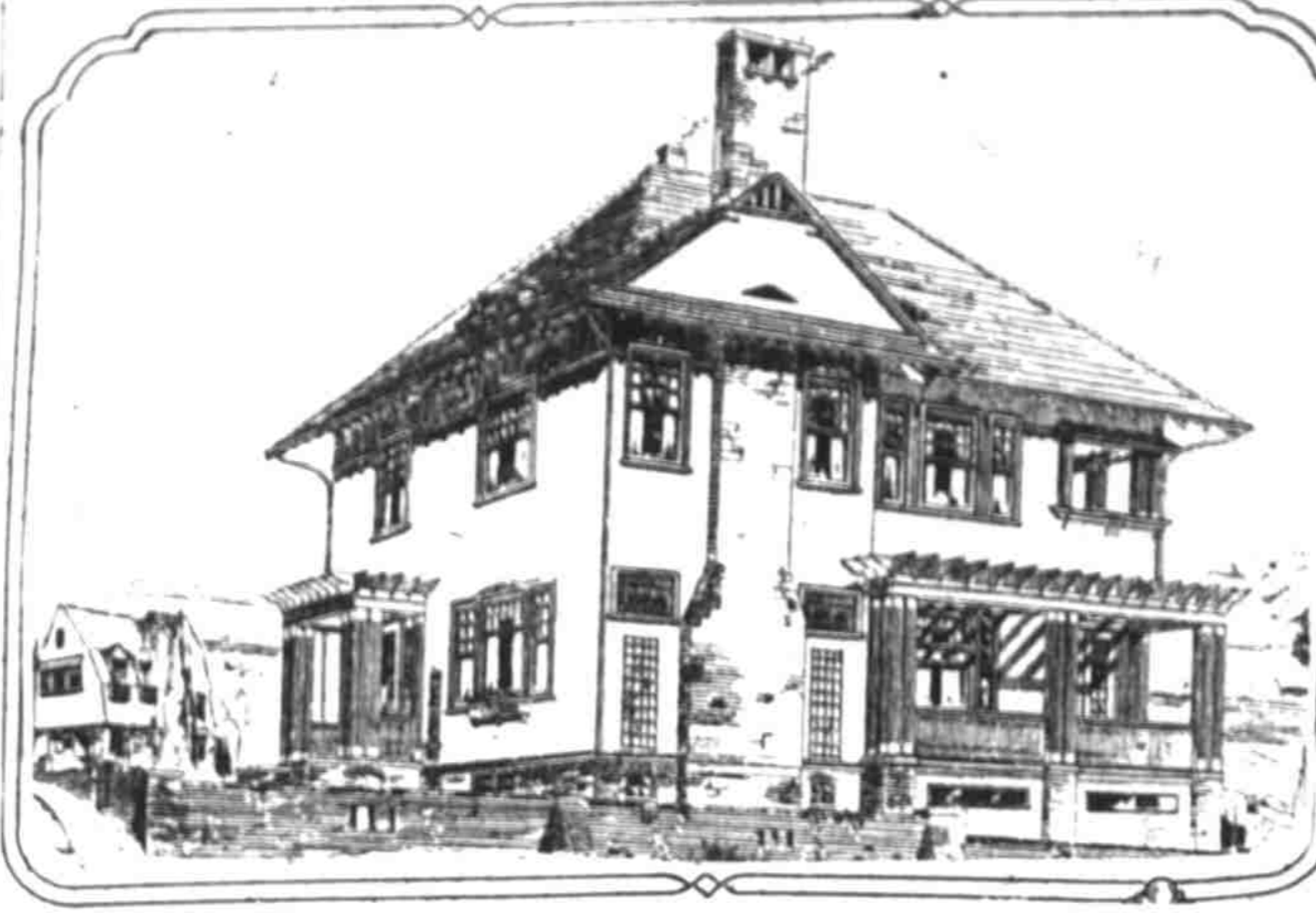

Architect's drawing of home to be erected by J. Kallstrom, Macleay boulevard, Portland Heights, cost \$7500. Knudsd Road architect.



Waldorf Court, brick apartments, built by P. J. McDonald at East Ninth and Schuyler streets.

IRISH EMIGRATION IS BEING CHECKED

(By the International News Service.) DUBLIN, April 6.—Those leaders of public opinion in Ireland who for 10 years past or longer have been working with all the powers and means at their disposal to check the emigration evil are seeing at last some ray of hope.

The reports of the labor troubles at Lawrence, which have come over to the papers here from their American correspondents, have done more to strengthen in the hands of the Anti-Emigration league than any other agency since the league was started.

MOTOR RIDE LEADS TO TRAGIC END NEAR PARIS

(By the International News Service.) Paris, April 6.—A tragic motor ride reported from Fontainebleau is one of the worst accidents of the kind that have happened for some time. A party of seven young people set out in the

TILE

When thinking about TILE, by all means see our NEW EXHIBIT. We carry the largest and most complete assortment in the city.

MANTLE, BATHROOM and all FLOOR TILE.

FRED W. WAGNER
363 Stark St. Phone Main 8339

THREE HANDSOME HOMES PLANNED

Residences Will Occupy Commanding Sites in Alameda Park; Other News.

The announcement was made last week of the proposed erection of three very handsome new homes in Alameda Park. All of them will occupy commanding sites on the Alameda and will overlook the greater portion of the east side of the city.

E. E. Ferguson, owner of a quarter block at the intersection of East Twenty-sixth street and the Alameda, is having plans drawn for a \$12,000 home which he will build there this summer.

J. M. Stuart, who also owns a home-site on the Alameda, is preparing to begin the erection of a fine residence in Alameda Park this spring.

Fred Prall of the American Can company announces that he will soon begin the erection of a residence on his Alameda Park property.

Eight Room Dwelling. L. I. Valtan of Tacoma, who will soon make his home in Portland, is having plans drawn for an eight room, frame dwelling which he will build on East Thirtieth, near Mason street. The house will cost between \$1500 and \$2000.

W. H. Bonahue bought four lots last week facing East Thirtieth, near Baxter, and he plans to improve them all this summer with attractive type of homes.

H. P. Dilley is preparing to build a residence on East Thirtieth street, near Skidmore, opposite the site of the proposed new home of L. I. Valtan.

F. J. Alger, a Portland business man, has let the contract for a \$1000 dwelling to be erected on East Thirtieth, near Skidmore. The plans call for a two-story seven room structure of attractive design and convenient interior arrangement.

To Build This Summer. L. A. Pelton has taken title to two lots near East Thirty-first and Skidmore, on which he plans to build a home this summer.

Four lots in the vicinity of East Thirtieth and Skidmore have been purchased by the Modern Building company as sites for new dwellings which will be built in the next few months.

Arthur Porter of Porter Bros., railroad contractors, has recently completed a fine dwelling at the intersection of Regentia drive and Laura avenue, on one of the best view sites on the entire east side. The house cost in the neighborhood of \$10,000.

J. W. Hurley is building a \$15,000 residence facing Laura and Ridgewood avenues.

PRAYER PULLED HIS LEG TO RIGHT SIZE, HE SAYS

Reading, Pa., April 6.—Charles R. Martie, son of the Rev. W. F. Martie, pastor of the Reading mission, declares he

has been healed in a miraculous manner. He was suffering with an ailment that prostrated the best physicians but today he is well.

He gives credit for the cure to the Lord, saying: "I have been in one hospital for 31 days, in another upon three different occasions and still another twice, but I couldn't get any relief until the Lord opened my eyes, and gave me understanding and wisdom."

"One of my legs was shorter than it ought to be. I had four extra pieces of heavy leather on the shoe. I went to the altar and began praying. After praying for about five minutes the Lord spoke to me and I had a feeling as if my left leg

was being pulled. When I got up from a kneeling position the leg was as long as the right leg and I threw away my high shoes at once."

New Track in Shape. Centralia, Wash., April 6.—The southwest Washington fair grounds track has been placed in shape by several continuous weeks of good weather, and local horsemen are already preparing to work their animals out. F. A. Duggeller of Chabalis has commenced work on the premium lists so that they will be ready as soon as possible. Aside from a few minor alterations no construction work will be done on the fair grounds this year.

21,000 Settlers

IN THIRTY SPECIAL TRAINS ROLLED ACROSS THE BEAUTIFUL PRAIRIES OF

Western Canada

LAST WEEK TO LOCATE ON THE SPLENDID LOW-PRICED WHEAT FARMS OF THE CANADIAN PACIFIC RAILWAY COMPANY.

Nothing approaching the present immigration to Western Canada has ever before occurred on the North American continent.

American Farmers

Last year 130,000 farmers from the United States bought and located on these lands, and on reliable information it is estimated that 200,000 will go this year.

Why Do They Go?

BECAUSE the last ten years has demonstrated beyond question that WESTERN CANADA is producing the finest quality of hard wheat grown on the American continent. This fact has been proven by this wheat taking first prize wherever exhibited for the last seven years, the last exhibit being in New York City in October, 1911, and where Canadian farmers won first, second and third prizes on wheat against all American competitors.

BECAUSE statistics show that Western Canada produced the largest average yield in America.

BECAUSE these highly productive lands are selling from \$10 to \$20 per acre on ten years' time, which is many times less than land of equal quality can be bought any other place.

Ready Made Farms

The Railway Company has a few selected, ready-made farms, with house, barn, well, fences and from 50 to 100 acres in cultivation. If you have your own horses and implements \$500 cash will put you in possession, with nine years to pay the balance.

We are running regular excursions to inspect the lands at reduced rates.

Write us for dates. Get our Booklets. They tell you all about it.

Ide-McCarthy Land Co.

GENERAL AGENTS.
Land Department, Canadian Pacific Railway Co.
2 Lumbermens Bldg., Portland, Oregon.

WILKESBORO

WASHINGTON COUNTY, OREGON

New townsite on United Railways, 27 miles from Portland. Rapid transportation. Fine Electric trains. Frequent service.

SPLENDID OPPORTUNITIES FOR FRUIT, DAIRY, POULTRY AND BERRY FARMS

20% Discount to Actual Settlers

FOR PARTICULARS INQUIRE

RUTH TRUST COMPANY

Main 5076, A-3774 235-STARK ST., PORTLAND



TYPICAL HOMES IN ALAMEDA PARK

Alameda Park

The Tract of Opportunity Is Again on the Market. Make Your Rent Pay for a Home in Alameda Park

Alameda Park

Is an ideal home spot for the man of moderate means. The Park has a 10-minute car service and is just 18 minutes from the shopping center. The municipal improvements include gas, water, electricity, sewer system, sidewalks and curbs. The entire addition will be hard surfaced during the next four months.

Alameda Park

Is an ideal setting for the home of the man of wealth. It commands an unexcelled view of the whole city and is the center of the most exclusive restricted residence section of Portland. Prices are from 30 to 50 per cent lower than in surrounding additions far less desirable.

TERMS 10 per cent cash and as low as 1 per cent a month. We Will Help You Finance the Building of Your Home. Come in and talk it over.

Columbia Trust Company, Exclusive Agents

Tract Office East Twenty-ninth and Mason Sts., End of Broadway Car TAKE ALAMEDA PARK CAR ON BROADWAY LINE

Office 84 Fourth Street, Ground Floor Board of Trade PRIVATE AUTOMOBILE SERVICE FROM OFFICE