

VESSEL READY TO SAIL LACKS ENOUGH SAILORS

Schurbek Takes Big Cargo of Fir for Antofagasta; 15 Seamen Needed to Complete the Crew.

Finishing her cargo of lumber for Antofagasta at the North Pacific mills yesterday afternoon, the German ship Schurbek, Captain Christensen, went to the stream immediately and will be ready to sail for the west coast as soon as she can complete her crew. She has aboard approximately 2,140,000 feet of fir. She is under charter to the American trading company.

The Schurbek lacks 15 men of having a full crew and it is feared by the captain that there will be some delay in getting all the berths full, as there seems to be a scarcity of men willing to ship for a deep sea voyage at this time of the year. The near approach of the fishing season makes the work of securing seamen difficult as they prefer fishing to voyages even in the west coast of South America. With the coming of spring and the opening up of other work, it makes it doubly difficult to get men, say the masters.

The German ship Kilo, which is now in the stream ready to go down with a cargo of wheat for the United Kingdom tomorrow morning, was more fortunate in not having but three men to get and they were placed aboard as soon as she went to stream. It is said, however, that two of them were "sailors," only one being an able seaman. Another lumber ship which is about ready to begin taking on cargo is the German ship Reinbek, Captain Simon, which will finish discharging her shingle ballast at the Clark & Wilson mills at Linnton today and start working lumber Saturday. Contrary to the custom of most of the sailers coming into port, she did not discharge at the ballast dock, but put the entire amount off at the mill dock, where it is being used as ballast for a railroad that is being built by the Clark & Wilson Lumber company. The ballast was discharged on the dock and hauled to the railroad grade by teams belonging to the company.

LIGHT NOT VISIBLE

Lucerie Officer Also Sights Floating Spar and Roots of Tree.

In a report to the local branch hydrographic office, S. C. Gardner, second officer of the British steamship Lucerie, states that the Viti Rocks light, in Puget sound, was not visible at 4 o'clock on the morning of March 18, although the rocks were plainly visible. He also reports that on March 9, while the steamer was on her way from Japan, they sighted a spar 30 feet long and one foot in diameter covered with marine growth, in latitude 50 north, longitude 171 west, and on the same day in latitude 50 north, longitude 171 west, the roots of a large tree, also covered with marine growth, were sighted.

NEW FREIGHT AGENT

Steamship Company Establishes New Office; H. F. Ruger Appointed.

In order to take care of the freight business of the San Francisco & Portland Steamship company in this part of the country, H. F. Ruger has been appointed traveling freight agent for the northwest, according to a circular received from the San Francisco office this morning by the local officials. Ruger has worked for the company a number of years on the Alinworth dock and his headquarters will be in Portland, although he will work on the great part of the time through Oregon, Washington and Idaho. The new appointment becomes effective on April 1.

STR. YELLOWSTONE SOLD

Charles R. McCormick Lumber Co. to Carry Passengers Only.

Following out an idea of having nothing but steamers which will carry passengers and also of having larger carriers in their fleet, the Charles R. McCormick Lumber company has disposed of the steamer Yellowstone and she will be due to arrive here tonight on her last voyage under that name. She was bought by W. E. Scammell, who recently purchased the steamer Homer. The only steamer remaining in the McCormick fleet which does not carry passengers is the steamer Shoshone.

ALONG THE WATERFRONT

In tow of the Port of Portland towboat Ocklahoma, the British ship Kirkcubrightshire, Captain Roberts, left up at 3 this morning from Astoria and will be moored at the Pacific Coast bunkers, where she will discharge coal from Newcastle, Australia.

To complete her cargo of wheat for the United Kingdom, the German ship Thielbek shifted this morning from Montgomery dock No. 1, to the Irving dock, where she is expected to finish her cargo tomorrow afternoon or Saturday morning.

Carrying a large list of 140 passengers and 1600 tons of general freight the North Pacific steamer Roanoke, Captain Parkinson, sailed last night for San Francisco, San Pedro and San Diego.

To consider the proposition of the dredge Columbia making a fill for the new gas plant of the Portland Gas & Coke company south of the Government moorings, the Port of Portland commission will hold a special meeting this afternoon.

As Chief Engineer Barker of the oil tank steamer Catania has gone to Willapa, Del., to superintend the construction of the new steamer being built there for Sudden & Christensen, he has been succeeded by Chief Engineer Hogan.

Major Jay J. Morrow, corps of engineers, U. S. A., went to The Deschutes-Celilo canal this morning on an inspection trip and will return tonight.

MARINE NOTES

Astoria, March 21.—Sailed at 6:30 a. m. Steamer Quinault, for Willapa Harbor; sailed at 9:15 a. m. steamer Nehalem, for Grays Harbor; left up at 3 a. m. British ship Kirkcubrightshire;

SHERWOOD, DR., LOSES FOUNDER AND MAYOR



James C. Smock.

(Special to The Journal.)

Sherwood, Or., March 21.—James C. Smock, pioneer, died at his home here on Friday, March 15, and was buried Sunday afternoon under the direction of Sherwood Lodge I. O. O. F. of which order he had been a member for 48 years. He was born in Nodaway county, Missouri, August 13, 1848, and crossed the plains in 1852 and settled with his parents near Rex in the southwest corner of Washington county. When 21 years of age he married Mary Ellen Sebastian and moved into what is now the townsite of Sherwood. He founded the town of Sherwood and then engaged in the mercantile business from which he retired about six years ago. He was a man of the greatest prominence in his home community, having served his town in many capacities, being several years postmaster, mayor, councilman, justice of the peace and notary public, and at the time of his death was mayor of the town. He was the guide, counselor and friend of his community.

He leaves a widow and five children, namely, Mrs. Nettie M. Fitch, Mrs. Rosa B. Morlock, Mrs. Dora E. Saltus, Ira T. Smock and Ray Smock, all of this place, 10 grandchildren and many other relatives.

Sailed at 9:30 a. m., steamer W. S. Porter, for Monterey. Astoria, March 20.—Sailed at noon, schooner Fearless for Guaymas. San Francisco, March 20.—Sailed at 4 p. m. British ship Crown of India, for Portland; steamer Carlos, for San Pedro; arrived at 9 p. m. steamer Kansas City, from San Pedro; arrived at 9 p. m., steamer Falcon, from Portland. Astoria, March 21.—Condition at the mouth of the river at 8 a. m., smooth; wind east 3 miles; weather, clear. Tides at Astoria Friday, High water, 2:42 a. m., 8.9 feet; 3:34 p. m., 7.2 feet. Low water, 9:19 a. m., 0.1 feet; 9:13 p. m., 2.6 feet.

MARINE INTELLIGENCE

Due to Arrive. Str. Bear, San Pedro, March 22. Geo. W. Elder, San Diego, March 24. Str. Breakwater, Coos Bay, March 24. Str. Alliance, Eureka, March 25. Str. Kansas City, San Pedro, March 25. Str. Roanoke, San Pedro, March 31. Str. Beaver, San Pedro, April 2.

Due to Depart. Yale, Am. reg., San Fran., March 21. Val, Am. reg., San Fran., March 21. Str. Beaver, San Pedro, March 22. Str. Elmore, Tillamook, March 22. Str. Blamook, Florence, March 22. Str. Alliance, Eureka, March 25. Str. Breakwater, Coos Bay, March 26. Str. Geo. W. Elder, San Diego, March 27. Str. Kansas City, San Pedro, April 1. Str. Roanoke, San Diego, April 2. Str. Rose City, San Diego, April 17.

Grain Tonnage in Ports. Asnières, Fr. bk., 7115, San Francisco. Berneville, Fr. bk., 1918, San Francisco. Bousnet, Fr. bk., 1951, San Francisco. Junin Duquesne, Fr. ship, 1926, Meillones. Eugene Schreider, Fr. bk., 2829, Callao. L'Hermitte, Fr. bk., 1946, Iquique. La Perouse, Fr. bk., 1913, Shields. Marchal Goussier, Fr. bk., 2028, Antofag. Pierre Loti, Fr. bk., 1924, Coccolilla.

Miscellaneous Foreign to Arrive. Alpena, Am. sch., 733, San Pedro. Artemis, Nor. str., 2665, San Francisco. Bayswater, Ger. ship, 2669, San Francisco. Yoroppa, Maru No. 2, Jap. ss. 1954, Yokohama. Iveskerp, Br. str., 2806, Antwerp. Beal's Bk. str., 2321, Nanaimo. Lucerie, Br. str., 4100, Hongkong. River Fort, Br. str., 2583, San Francisco.

Vessels in Port. Boston, U. S. s., Jefferson St. Berlin, Am. bk., Goble. Beaver, Am. ss., Alinworth. Glasgow, U. S. dredge. Kilo, Ger. sh., Stream. Kirkcubrightshire, Br. ss., On way up Kona, Am. sh., St. Helens. Schurbek, Ger. sh., Linnton. Schurbek, Ger. sh., Stream. Thielbek, Ger. sch., Irving.

Daily River Readings.

Table with columns for Stations, Stage, Height, Change in 24 hours, and Rainfall in 24 hours. Stations listed include Lewiston, Riparian, Umatilla, Eugene, Albany, Salem, Willoughby, and Portland.

WEIRS ARE DEMANDED BY C. O. I. C. WATER USERS

(Salem Bureau of The Journal.) Salem, Or., March 21.—E. W. Richardson, of Bend, chairman of the board of directors of the Central Oregon Irrigation company Water Users' association, files a complaint with the desert land board against the Central Oregon Irrigation company to compel the company to install weirs at the point of delivery of water for each settler under the company's irrigation system. The complaint alleges that many of the settlers have not received water as stipulated in their contracts, but at the same time are compelled by the company to pay the yearly maintenance fee, while other settlers higher up on the canal may be taking more than their share of water without knowing how much they are using.

The water users also petition the desert land board for a rule for the rotation of water by the company that will be practical, and not to cover more than four least legal subdivision in any one set of rotators.

Everybody'll Do It Now!

The head of every family having no piano, who sees one of the pianos advertised on page 10 of today's Journal will be sure to buy one.

Manicuring and Hairdressing Parlors, 2d Floor—Ladies' Rest Room—Mothers' Room—Emergency Hospital—Public Phones, 2d Floor—Artistic Picture Framing, 4th Floor

OLDS, WORTMAN & KING

Occupying Entire Block Bounded by Morrison, Alder, Tenth and West Park Streets.

Easter Millinery



In Splendid Readiness Beautiful Hats Becoming to Every Type of Femininity

It seems that not a worthy style is missing from this Easter assemblage. Pattern Hats and models designed by Mme. Georgette, Caroline Rebout, Marie Louise, Jeanette Laivin, Suzanne Blum, Mme. Louison, Kurzman, Bendel, Josephs, Tappe, Lichtenstein, Elsworth and Olds, Wortman & King. In this most exclusive assemblage are beautiful Paradise, "Plume French" and flower models. Heavy or shadow lace effects and elegant models in children's Hats and Bonnets—\$35 to \$150

Tailored and Semi-Dress Priced \$7.00 to \$25.00

Novelty flower trimmed, French ostrich plumes, fancy ostrich and Paradise trimmed Hats, built on neat tailored lines, with a touch or twist that makes them different from any you have seen. We price them very reasonable tomorrow, each, \$7.00 to \$25.00

Hat Shapes \$3.50 to \$10

We have taken unusual care in selecting our stock of Hat Shapes. We aim to make every one that goes out send back two new customers. Our Dress Shapes come in black, white, string, primrose, red, Paddy green, burnt, old rose, new blue, gray, etc., in hemp, tagal, Milan, etc. So well constructed that a very little trimming will transform any one of them into a beautiful, artistic creation. Prices range from \$3.50 to \$10.00

Our Guaranteed Hosiery

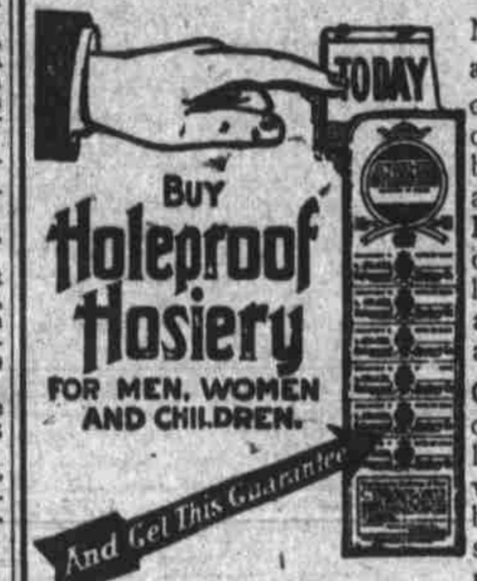

No darning. No worry. Don't spoil a good disposition hunting for a pair of hose without holes. Buy any one of these guaranteed lines and you'll be happy. Out of town mail orders always filled promptly with care. Men's Wayne Knit Guaranteed indestructible black Hose, silk lisle, light weight, with fashioned feet; are put up three pairs in a pair, a box, and are guaranteed \$1.00

Great Sale of Shaw-Knit Hose. The old standby; guaranteed; black silk lisle, in the fine light or medium weight; black cotton, with unbleached soles or tan, navy and gray silk lisle. Box of six pairs, on sale tomorrow \$1.40

Men's Everlasting Hose 25c Pair. A guaranteed Hose in silk lisle, light weight with linen soles, heels and toes. All sizes. A box of 6 pairs at only \$1.40

Guaranteed "Holeproof" Hose. The Original Guaranteed Hose, in black cotton; six pairs of "Holeproof" Hose are guaranteed to wear six months without darning.

Black cotton, in two weights. Box 6 pairs \$1.50

Black silk lisle, two weights, box of 6 pairs \$2.00

Sale Women's "Holeproof" Hose—Six pairs of these Hose are guaranteed to last six months without being darned. Seamless at \$2.00

Men's Interwoven Hose, 25c Pair. Black silk lises, in light or medium weights; interwoven toe and heel. All sizes. A box of six pairs for only \$1.50

Boys', Girls' "Holeproof" Hose. Fine ribbed, fast black, seamless, medium or heavy weight. Sizes 6 to 10. A box of 6 pairs, special for tomorrow at \$2.00

"Wayne Knit" Guaranteed Hose. Black cotton; two weights, for boys or girls. Sizes 6 to 10. 3 pairs in a box \$1.00

Men's Four-in-Hands 50c Grades 29c

Bargain Circle--First Floor

To make them very handy for the women as well as the men we will put them on the Bargain Circle between the elevators on main floor. A lot of high grade all silk Four-in-Hands, which we bought from one of America's leading neckwear houses which specializes 50c Ties. There is an endless variety of patterns and colors in the season's best 50c values. Tomorrow we specialize them, each 29c

Men's 50c Suspenders 23c

Bargain Circle--First Floor

On the bargain circle, between the elevators, tomorrow, a sale of Suspenders in the wide and narrow elastic webs, with leather ends, fitted with good strong buckles, well made and finished; regular 50c grades, one day only, 23c

Men's 50c Suspenders 23c

Bargain Circle--First Floor

On the bargain circle, between the elevators, tomorrow, a sale of Suspenders in the wide and narrow elastic webs, with leather ends, fitted with good strong buckles, well made and finished; regular 50c grades, one day only, 23c

Men's 50c Suspenders 23c

Bargain Circle--First Floor

On the bargain circle, between the elevators, tomorrow, a sale of Suspenders in the wide and narrow elastic webs, with leather ends, fitted with good strong buckles, well made and finished; regular 50c grades, one day only, 23c

Men's 50c Suspenders 23c

Bargain Circle--First Floor

On the bargain circle, between the elevators, tomorrow, a sale of Suspenders in the wide and narrow elastic webs, with leather ends, fitted with good strong buckles, well made and finished; regular 50c grades, one day only, 23c

Men's 50c Suspenders 23c

Bargain Circle--First Floor

On the bargain circle, between the elevators, tomorrow, a sale of Suspenders in the wide and narrow elastic webs, with leather ends, fitted with good strong buckles, well made and finished; regular 50c grades, one day only, 23c

Men's 50c Suspenders 23c

Bargain Circle--First Floor

On the bargain circle, between the elevators, tomorrow, a sale of Suspenders in the wide and narrow elastic webs, with leather ends, fitted with good strong buckles, well made and finished; regular 50c grades, one day only, 23c

Grocery Specials

BUTTER 80c SQUARE "Golden Glow," guaranteed to please. BUTTER 70c SQUARE "Clover Leaf," sure to please you. Imported Smyrna Figs, 2 lbs. 35c Black Mission Figs, 3 lbs. 25c White Figs, special, 3 lbs. 25c Seeded Raisins, 3 lbs. for 25c Candied Peel, Lemon, lb. 14c Candied Peel, Orange, lb. 14c Citron Peel, 2 pounds for 35c Malaga Table Raisins, regular 50c, special for this sale at 35c COFFEE CAKES, HOME MADE, 2 for 15c

Beds and Bedding

\$5.00 Iron Beds \$3.35 \$22.50 Brass Beds \$15.00 In the bedding store, third floor. a sale of continuous post Chillies Beds in 4-foot-6 or 3-foot-6-inch. White, cream or Vernis Martin finish. Our regular \$5.00 \$3.35 seller, special at only \$3.35 Brass Bed with 2-inch continuous post, size 4 feet 6 inches or 3 feet 6 inches, satin finish. Regular \$22.50, special at \$15.00 \$13.50 Felt Mattresses \$10.75 A 50-pound Cotton Felt Mattress, covered with best satin finish art ticking, with heavy roll edge and stitched sides. For tomorrow's selling we offer a \$13.50 value for \$10.75

Iron Beds with 2-inch continuous post size, 4 feet 6 inches or 3 feet 6 inches in white, cream or Vernis Martin finish. A good \$10.50 bed, priced very special for \$7.95 this sale tomorrow at \$7.95 Brass Bed with 2-inch continuous post, size 4 feet 6 inches or 3 feet 6 inches, satin finish. Regular \$22.50, special at \$15.00 \$13.50 Felt Mattresses \$10.75 A 50-pound Cotton Felt Mattress, covered with best satin finish art ticking, with heavy roll edge and stitched sides. For tomorrow's selling we offer a \$13.50 value for \$10.75

White cotton filled Comforts, covered with best silkolines, large sizes; our best \$2.35 \$3.00 sellers are priced special at \$2.35 \$4.50 BLANKETS \$3.25. Good quality plain gray wool Blankets in two sizes and weights; \$5.50 grades, \$3.25 \$3.90; our regular \$4.50 grades \$3.25 \$7.00 BLANKETS \$4.25. Slightly soiled white wool Blankets, with pink or blue borders; \$10 grades at \$6.00 and \$7.00 grades for only \$4.25

Live goose feather Pillows, covered with best art ticking, size 21x27, and our best selling \$5.00 grades, special at only \$3.95 \$7.00 BLANKETS \$4.25. Large size silver gray wool Blankets, with blue, pink or black borders. Our regular \$7 grades, special at only \$4.25 \$8.00 BLANKETS \$3.90. Very good grade vicuna wool Blankets in full sizes, for double beds; \$5 grades \$3.90 for \$3.25; regular \$6.00 grades \$3.90

Special 25c Lunch Served in the Basement daily from 11 a. m. to 2 p. m. Ice Cream Parlors and Candy Department in the Basement.

On the Center Circle--First Floor \$1.25 to \$2 Fancy Silk 89c

Wisdom bids you "Come to this sale" on the center circle, main floor, tomorrow. All aisles lead to it. 2000 yards of choice fancy Silks, such as striped Marquisettes, Persian Pongees, Peasant Bordered Messalines, Crepe Aurora, Pontella Poplins and Checked Tailor Suitings. In this extensive assortment will be found materials and colors suitable for nearly every style of dress. This exceptional low price should appeal to all who are in need of silks for Spring and Summer wear. \$1.25, \$1.50 and \$2.00 grades are specially priced tomorrow, yard, 89c

\$6 Waists for \$3.45

Garment Department--Second Floor. Women's Waists in dainty marquisettes, lingerie, nets and linen. A good assortment of various kinds and styles. Some have high necks and long sleeves, are trimmed with frills and edged with lace. Others have small pin tucks in front, some tucked all over. The linens are plain tailored, with plaited and hand embroidered fronts, stiff collars and cuffs; all sizes; waists worth up to \$6.00 are specially marked for tomorrow's sale \$3.45

Silk Petticoats \$3.49

Second Floor--Southwest. An extra special sale of women's Silk Petticoats in taffeta and messaline. A good selection of all the popular styles of the season. Newest models, with flounces trimmed in tucks, knife plaits, etc., with or without dust ruffles; patent fastenings or drawstrings. Very dainty Petticoats. Special now \$3.49

Suit Fashions

Approved for Spring 1912 Special \$20.00

Our Pronounced Leadership Is Made More Emphatic Than Ever by This Splendid Collection of \$20 Suits.

Garment Department--Second Floor. There is a distinctive air about these Suits not to be found in ordinary twenty dollar suits. They are built on lines which characterize them as being in a class by themselves. The materials employed are serges, tweeds, homespuns, chevots, basket weaves and mixtures designed in the two, three-button and four-button styles; semi-fitted, with straight or cutaway fronts. The skirts are panel front and back, with or without side plaits. All sizes in the lot. Specially priced for this sale at only \$20.00

New Serge Dresses Special \$12.50

Why don't we say \$20 Serge Dresses for \$12.50? Because they are not \$20 Dresses. But when we do say it you can depend upon it. These are the most remarkable \$12.50 Dresses in all Portland. They are made of good quality serge in blue, brown, cream or black; also a few striped challies, styled with Dutch necks and high waist lines, are trimmed with military braid, soutache, lace collars and cuffs and embroidery. We invite you to judge the value we are offering \$12.50

Women's \$6.50 Sweaters for \$3.98

Depend upon it, there are \$6.50 Sweaters in this lot, some worth more, some a little less, but all worth a great deal more than \$3.98. Plain and fancy weaves, single and double breasted, "Ruff Necks," roll or V-shape collars; red, gray, brown and white colors. Hip or three-quarter length; values to \$6.50 are priced special tomorrow at \$3.98

\$12.50 Robe Patterns \$9.89 75c Embroideries 37c

At the embroidery counter on main floor, a sale of many handsome Cotton Voile and Marquisette demi-mode Robe Patterns, in several beautiful designs, in white, ecru and combinations; regular \$12.50 value, special for this sale at \$9.89

\$1.00 All-Over Nets 67c \$4.50 Handbags \$2.98

An assortment of All-over Nets, in white, cream and ecru, 18 inches wide. A vast selection of dainty designs, suitable for trimmings, overnets for waists, etc.; values up to \$1.67c a yard, very special at only 67c

In the Leather Goods section, main floor, a sale of women's Handbags of good quality goat seal, leather lined, with gilt or gunmetal frames, long or short handles. Worth \$4.50, special sale at only \$2.98

Handkerchief Specials "Bretonne" and "Ambray" 25c

Women's all pure Linen "Bretonne" and "Ambray" hand embroidered and initialed Handkerchiefs: The best that money can buy, at 25c

Ladies' Pure Linen "Bretonne" and "Ambray" Handkerchiefs, with hand-embroidered corners, priced 25c for for this sale tomorrow at 25c

Women's \$1.75 Gowns \$1 \$1.50 Corset Covers 75c

In the Undermuslin store, second floor, a sale of Women's Slipover Gowns, with low neck and short sleeves, made of fine lingerie material, with dainty embroidered yokes, trimmed in fine Valenciennes lace. Our regular \$1.75 grade, for \$1.00

Women's tight-fitting Corset Covers, made of fine quality muslin, trimmed with dainty embroidery edges and wash ribbon; good \$1.50 grades, for only 75c

Hundreds of other garments are greatly underpriced for tomorrow.

\$2.00 Combinations \$1.25

Women's Combinations, Princess style, made of good quality long-cloth, trimmed in fine quality of scalloped embroidery, finished with wash ribbon. Reg. \$2.00, special at \$1.25

Women's Slipover Gowns in the kimono style, hand embroidered front, trimmed in cluny lace and finished with wash ribbon, fine nainsook material; our \$1.50 \$2.50 grade, on sale at \$1.50

\$1.75 Marquise Corsets 98c \$4 Marquise Corsets \$2.95

A very special sale of Marquise Corsets of fine coutil and summer weight batiste material, fitted with 4 or 6 Hose Supporters, tops trimmed with lace and ribbons; \$1.50 and \$1.75 grades 98c

Styleplus