Programme For Sunday Sermons and Record of Church Events in and Around Portland

MOST CHURCHES TO OBSERVE NEW YEAR ON SUNDAY

Oldtime Custom of Holding Watch Will Not Be Followed in General; Services Monday in Some Churches.

Both tomorrow and Monday are to be observed by the churches in honor of the new year, but the majority will have their services on the Sabbath.

The old-fashioned custom of holding a "watch" service on New Year's eve will not be generally observed. In a few of the churches, however, such as the German Methodist Episcopal church, the First Nazarine church, the Clinton Kelly Memorial Methodist, Lents Baptist and the United Evangelical churches, the congregation and friends will gather during the evening and with prayer, song and testimonial watch 1911 become history and 1912 take its place in their lives.

One of the most interesting services to be held tomorrow in honor of the day will be at the Church of Our Father, Unitarian, when Dr. T. L. Eliot, the beloved pastor emeritus of the church, will deliver an appropriate sermon. The music will be in keeping with the spirit of the day. Services will not be held in the evening.

Programs Announced.

At the First Congregational church Dr. Dyott will preach special sermons both morning and evening tomorrow. His subjects will be "Better Than a Happy New Year," and "1912, the Best Yet Year." Dr. John Boyd, pastor of the First Presbyterian church, will preach on "A Message for the New Year," and "Time, Making and Unmaking Life." Mrs. Lulu Dahl Miller will sing "Some Day."

Dr. Young's evening sermon at the Taylor Street church will be of special significance for the new year, and there will be special music. At the Tabernacle Baptist church, both sermons will be appropriate. Rev. Robert Gray will preach. At the First United Presbyterian church, Rev. Frank DeWitt Findley will preach in the evening on "Knee-Deep in Clover in 1912." Dr. R. Webster will give a New Year's sermon at the Church of Good Tidings, Universalist, tomorrow morning.

At Sunnyside Methodist church Dr. William H. Fry will preach in the morning on "Meditation for the New Year." Albert Ehrgott, pastor of the East Side Baptist church, will deliver two New Year's sermons.

Special Music.

Dr. J. H. Cudlipp of Grace Methodist church will take the occasion as his topic for both services, and special music will be rendered. At the East Forty-fifth Street Baptist church, Rev. A. B. Waltz will preach in the morning on "God in 1912." Dr. William Parsons of the Third Presbyterian church will preach two New Year's sermons.

Rev. C. B. Elliott of Highland Baptist church will preach on "God's New Year Offer" in the evening. At the Grace Baptist church, Montavilla, Rev. Albert E. Patch will speak in the morning on "Resolutions, Broken, Mended, Kept." Rev. Duncan Martin McPhail of Arleta Baptist church will preach in the morning on "A New Year's Vision." Rev. H. F. Cheney will preach special sermons at both services in the St. Johns Baptist church. Dr. William G. Moore will deliver a sermon on "A Message for the New Year" in the morning at the Mount Tabor Presbyterian church. Rev. Webley J. Beaven will preach at both services on the subject at the Third Presbyterian church.

At Betania Danish Lutheran church, services will be held Monday morning at 11 o'clock, and at the St. Paul's German Lutheran church at 10:30 o'clock.

Albert Ehrgott, pastor of the East Side Baptist church, with Mrs. Ehrgott, will observe "open house" at the church, East Twentieth and Ankeny streets, on Monday from 3 to 5 o'clock in the afternoon, and 7 to 9 o'clock in the evening. The affair will be informal, and they will be assisted in receiving by the deacons of the church and their wives.

A reception will be held Monday evening at Taylor Street Methodist church, Third and Taylor streets, by Dr. and Mrs. Benjamin Young, to which the young people are especially invited.

New Westminster Presbyterian Church Plans Now Ready

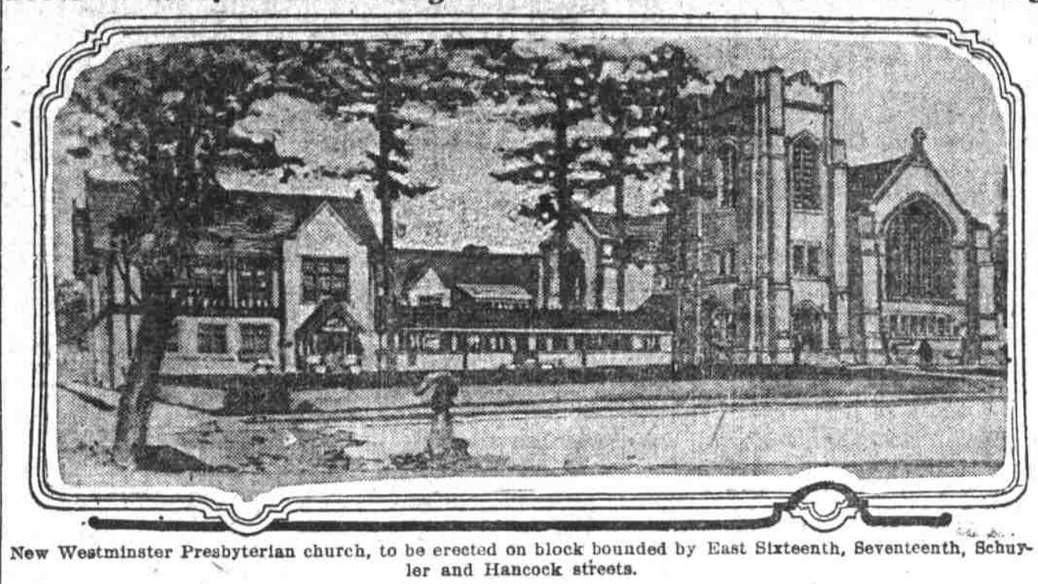

New Westminster Presbyterian church, to be erected on block bounded by East Sixteenth, Seventeenth, Schuyler and Hancock streets.

The plans and specifications for the beautiful new church on the block bounded by East Sixteenth, East Seventeenth, Hancock and Schuyler streets which is to house the Westminster Presbyterian church have been accepted by the building committee and work will be commenced in the near future on the first unit.

The first unit to be constructed will be the church proper, which will cost approximately $100,000. Later a Sunday school and social annex will be added which will cost at least $35,000. When the second unit is added the building will enclose a courtyard on three sides and the fourth will be formed by a cloister.

The building is to be thoroughly modern and will be of the English Gothic type. It will be built of native stone, trimmings of Tenino stone. The auditorium will seat 1050 people. Ellis F. Lawrence is the architect.

Church Union

Presbyterians and Episcopalians are getting together. They are doing so in America and in Australia. Far apart in miles, the action of Christians in one country has just exerted marked influence on Christian leaders in the other. Throughout the Christian Unity Foundation there came to this country the other day the text of an agreement on union between the Church of England in Australia and Tasmania, and the Presbyerian church in Australia, accompanied by a letter of explanation from the archbishop of Melbourne, the Rt. Rev. Dr. Henry L. Clarke.

So significant was the agreement for the Australian union that American leaders in the bodies named held an informal conference in New York this week. As individuals they refrained from committing themselves to all provisions of the Australian plan, but by unanimous resolution they express delight at steps already taken by others, and urge wide publicity of the action, to be encouraged to believe that corporate reunion is possible here.

Changes in St. Peter's.

Very important restorations are being made in St. Peter's Cathedral, Rome. Three thousand square metres of new pavement have been laid at an expense of about $33,000. The pope has paid into the hands of Mgr. di Bisogno, the administrator of the edifice, 131,000 lire and another sum of 30,000 lire has been given for the same purpose by Cardinal Rampolla. In 1854 Pope Pius IX made plans to recover all of the pilasters in the cathedral with rare marble, but owing to lack of means never carried out the project.

Church Notes

The state secretaries of the Baptist conventions of the Pacific coast held a three day conference December 19-21, at the Baptist headquarters in the Y. M. C. A. There were present J. H. Beaven, western Washington; F. A. Agar, eastern Washington; W. H. Bowler, Idaho; G. R. Verney, Utah and Nevada; J. F. Watson, southern California; T. F. McCourtney, Arizona; F. C. W. Parker, Oregon, and also Thomas Stephenson, Montana, as a visitor. In the conferences were also Rev. C. A. Wooddy, D. D., superintendent of American Baptist Home Mission society, and Rev. G. L. White, superintendent of the American Baptist Publication society for the Pacific district. Three sessions each day were held and the discussions covered all phases of the activities of the state conventions.

• •

Holy communion services will be held at the Grace Methodist Episcoal church Sunday morning, January 7, when a large class will be received into the church. It is expected that a large crowd will attend this service. Thursday evening preceding communion Sunday a "love feast" will be held instead of the regular Thursday evening prayer service. J. E. Haseltine will lead the meeting.

• •

The monthly meeting of the Women's Foreign Missionary society will be held in the parlors of the Grace Methodist Episcopal church at 2 o'clock Wednesday afternoon. Mrs. Bloom of the society, has prepared an interesting program.

• •

The Ladies' Aid society of the Grace Methodist Episcopal church, has been asked to attend an all day meeting to be held in the Taylor Street Methodist church, Wednesday, January 10. Lunch will be served at noon.

• •

The revival services being conducted in the South Mount Tabor United Brethren church are being continued with unabated interest and success.

• •

Bahai assembly meets Sunday at 2:30 o'clock in room 322 Lumbermens building.

• •

The children of the Church of Our Father (Unitarian) held their Christmas entertainment Wednesday afternoon in the parish house. Besides the regular program, there was a Santa Claus, who distributed the presents. A Christmas tree was also in evidence.

• •

The Women's Alliance of the Church of Our Father (Unitarian) will give a Liszt musicale Wednesday afternoon in the chapel of the church. This program is under the direction of Mrs. Henry Berger Jr.

• •

Revival services will begin Sunday, January 7, in the First United Brethren church, East Fifteenth and Morrison streets.

• •

The Third Baptist church is holding cottage prayer meetings every Friday evening. Today it is being held at the home of G. W. Butler, 935 Commercial street.

• •

The annual prayer meeting of the First Presbyterian church on New Year's day will be held at 9 o'clock Monday morning.

Coal, block wood, sawed ties, dry slab. Albina Fuel Co.

Social Service Hymns

The new social service has reached the stage where hymns sing its cause. A committee of Unitarians, revising present Unitarian hymnals and promising to have the new books ready for use next year, announce inclusion in them of social service hymns. In the same books are to be about 200 new hymns, expressive of the new age on other lines. There will be, it is said, a variety of tunes offered, so that greater range will be possible than now for congregational taste. The revision is being made by some of the ablest of choir masters of New England.

Ready for issue with the new hymnals there will be, it is now expected, new service and hand books for use by Unitarians, one by congregations, the other by ministers at marriages, communions, funerals and other special occasions. Unitarian ministers are contributing suggestions for all of these books. Old Unitarian books have been in use about 40 years.

Christmas Program

An interesting Christmas program was given by the Sunday school of the Calvary Presbyterian church last Wednesday night. Stereoptican pictures were thrown on the screen and boys and girls representing the different countries recited in accompaniment. Miss Elizabeth Walker, daughter of the pastor of the church, took the part of a child widow of India, coming on first dressed in the white costume worn by the unfortunate girls. Later she appeared without the widow's weeds in the guise of the same widow after she had come under the influence of Christianity.

A feature of the evening was the playing of Gordon Soule, 9 years old, who rendered several difficult piano selections, among them one by McDowell. A chorus of girls from the junior department sang a number of songs.

John Bain, superintendent of the Sunday school, was presented with a beautiful bouquet of chrysanthemums by the teachers and officers of the Sunday school. A big tree was decorated and loaded with candy which was distributed among the children.

The County Baptist Young People's societies will hold a grand rally at the East Side Baptist church, Tuesday afternoon and evening, January 2. Professor Wallace of the McMinnville college delivers the address in the evening. The young people of the East Side church will serve supper.

The regular January meeting of the General Ministerial association which should occur Monday will not be held owing to Monday being New Year's day. No meeting will be held until the first Monday in February.

New Zion Church

Plans for the new First African M. E. Zion church to be erected in the near future corner of East Sixth and Multnomah streets are nearing completion, and the church will be a very handsome structure. It will be of modified Gothic type in light pressed brick with a finished basement and will be 54 by 86 feet. The auditorium will be bowl shaped, and will seat 300 people, with seats for 150 more in the balcony. The Sunday school room will be separated from the main auditorium by rolling partitions and a small room will be provided for the young children.

The church is to be modern in every respect, and will have rooms for entertainments, with a kitchen in the basement, rooms for the women, for the trustees, the choir and a pastor's study in the tower. A stereopticon room in the balcony with a screen which can be rolled up out of sight over the organ is to be provided. The church is to cost $20,000, and work will commence in the near future. H. M. Fancher is the architect. The residence now on the grounds is to be turned around and remodeled to form a parsonage.

Two Babies Born

Two Baptist pastors' homes were blessed with the best kind of a Christmas present. Rev. and Mrs. A. B. Waltz of the East Forty-fifth Street church received a baby boy, and Rev. and Mrs. E. A. Smith a baby girl. Santa left them a little before Christmas to get the most important matters cared for first.

Church People Enjoy Operetta

Miss Marie Paige. Miss Eda Trotter.

"Santa Claus on Time," a charming little Christmas operetta, was presented by the Sunday school of the Church of Good Tidings, Universalist, Thursday evening, under the direction of Miss Eda Trotter, organist and director of the choir. The operetta was enthusiastically received by an audience which filled the church.

Little Frances Wardner, 4½ years old, was the "star" in a little act in which she entered the room on the stage with the anticipation of finding other girls. None being there she tells her dollie all about Santa Claus and finally sings her to sleep. She received a storm of applause for the self possession she showed, which was worthy of a much older and more experienced actress.

Christmas music added to the program, with Miss Marie Paige as violin soloist and the orchestra of the Institute of Musical Art.

Y. M. C. A. TO GIVE LECTURE COURSE TO BUSINESS MEN

"The Great Ideas of Religion" Will Be Subject to Be Treated by Rev. John H. Boyd; No Fee Charged.

R. R. Perkins, religious work director of the Portland Young Men's Christian Association, today announced one of the most important lecture courses that the Y. M. C. A. has ever conducted. The speaker will be Dr. John H. Boyd, pastor of the First Presbyterian church, and the general topic of the series will be "The Great Ideas of Religion."

This group of lectures is for business and professional men and meetings will be held each Saturday noon through January and February. There will be no fee for the course, other than a nominal charge for luncheon.

It is hoped that about 100 business and professional men will register for this course. Those who desire to attend should send their names to Mr. Perkins as soon as convenient. Following is an outline of the addresses together with suggested readings as preparation for each address.

January 6—A discussion of the relation of the early chapters of Genesis to modern thought, showing that through them emerge the four fundamental ideas of religion—God, Man, Sin, Redemption.

January 13—In this address the contribution of the great patriarch, Abraham, to religious thought will be traced.

January 20—Herein the constructive mission of Moses will be exhibited in raising a loosely associated horde of herdsmen and slaves into an organized national life, thus preparing them for the career which makes the Hebrews the most unique people of all time.

January 27—The period of Israel's greatest power and expansion is reached under King David.

February 3—A study of the life and times of the great representative of "Prophetism," Isaiah.

February 10—In this address an attempt will be made to estimate the total results of Israel's history.

February 17—The theme of this address will be "God's Method in the Personality of Jesus Christ."

February 24—The Mission of Paul; a work of universalizing that which had been local. His method of preparing Christianity for its world-wide extension and timeless influence will be exhibited.

No Pew Rent

With the largest membership of the Presbyterian churches of the United States, the Central Presbyterian church of Brooklyn, N. Y., has decided to abolish the system of raising money for its expenses by selling its most desirable pews. It will also recommend that the practice of pew renting be abolished throughout the United States in the Presbyterian churches. The Central church spends about $50,000 each year which has been raised until the present by pew rent.

"There is nothing new in this movement," said Dr. John Boyd, pastor of the First Presbyterian church, "and there are many other churches as large as the Central church which have done the same. In our church we have a double system, which includes both pew renting for those who wish to contribute in that way, and subscriptions for those who do not. The action of Central church does not indicate a general movement."

CHURCH SERVICES

Baptist.

First—White Temple, Rev. Walter Benwell Hinson. S. S., 9:45; 11 and 7:30; preaching by the pastor. Topics, "I Will Give You Rest," "Four Men Under One Hat."

Arleta—Rev. Duncan M. McPhail. Sunday school, 10; B. Y. P. U., 6:15; services, 11 and 8:30. Topics, "A New Year Vision," "Out in the Wide Wide World."

East Side—Rev. Albert Ehrgott. Services 11 and 7:30. Sunday school, 10; Y. P. 6:30. Topics, "The Supreme Need in 1912," "Ring in the New."

Highland—Rev. C. B. Elliott. B. Y. P. U., 7; Sunday school, 9:30. Topics, "Christ's Treatment of the Outsiders," "God's New Year's Offer."

Sellwood—Rev. F. W. Hayes. 11 and 7:30; S. S., 10; Y. P. U., 6:30.

Calvary—Rev. J. N. Monroe, 11 and 7:30; S. S., 10; B. Y. P. C., 5:30. Topics, "The Cross in the Light of Christ's Consciousness," "Sin and the Savior."

Immanuel—Rev. H. S. Black. Preaching at 11 and 7:30; S. S., 12; Finding Out club, 6:15. Christmas service.

University Park—Rev. A. C. Saxton, pastor; 11 and 7:30; S. S., 10; B. Y. P. U., 7.

Sunnyside (German)—S. S., 9:45. Conrad Wyss, superintendent.

St. Johns (German)—Rev. Karl Feldmeth; S. S., 9:45; 11 and 7:30; Y. P. M., 7.

St. Johns—Rev. H. T. Cheney; 11:30 and 7:30. Topics, "The Hidden Treasure of the New Year," "A New Year's Proposal."

Grace—Montavilla. Rev. Albert E. Patch. 11 and 7:30; Y. P., 6:30; S. S., 9:45. Topics, "Resolutions Broken, Mended and Kept," "Reaching the Goal."

Chinese Mission—253 Burnside street. S. S., 7; J. G. Malone, superintendent.

First German—Rev. J. Kratt. 11 and 7:30; S. S., 9:45.

Second German—Morris and Rodney. Rev. Frederick Buerrman. 11 and 7:30; S. S., 9:45; Y. P. U., 6:45.

East Forty-fifth Street—Corner East Main. Rev. A. B. Waltz. 11 and 7.30. Topics, "God in 1912," "The Bond of Union Between Man and God."

Lents—Rev. J. M. Nelson; S. S., 10; 11 and 7:30; B. Y. P. U., 6:30. Topics, "Failure Not Feat," "The Question of the Age."

Mount Olivet—Rev. R. H. Thomas. 11 and 7:30. "The Appearance of Grace," "The Mounted King."

Tabernacle—Rev. Robert Gray, pastor. sermons, 11 and 7:30; S. S., 10; Y. P. M., 6:30. Topics, "The World Is Passing Away," "Lord Spare It Yet Another Year."

Third—Rev. W. J. Beaven. 11 and 7:30; B. Y. P. U., 6:30; S. S., 10. Topics, "Old Year Meditation," "Remember."

Swedish—Hoyt and Fifteenth. Rev. Frederick Linden. 10:45 and 7:45. S. S., 12; B. Y. P. U., 6:30.

Methodist.

Trinity—Rev. Charles T. McPherson. 11 and 7:30; E. L., 6:30; S. S., 10.

Taylor Street—Rev. Benjamin Young, D. D., 10:30, S. S., 12:15; E. L., 6:45. Morning class, 9:30. Topics, "A Pan of Grace," "A Message for the Close of the Year."

Grace—Rev. J. H. Cudlipp, D. D., minister, 10:30 and 7:30; S. S., 12:15; Epworth league. Topics, "A New Year's Meditation," "The New Year's Resolve."

First Norwegian-Danish—Rev. H. P. Nelson, 11 and 8; S. S., 10; Y. P. M., 7.

St. Johns—Rev. F. N. Sandefur; 11 and 8; E. L., 7; S. S., 10.

Epworth—Rev. Frank James. Services 11 a. m. and 7:30 p. m.; S. S., 9:45; E. L., 6:30.

Sunnyside—Rev. William H. Fry D. D.; 11 and 7:30; E. L., 6:15; S. S., 9:50. Topics, "Meditation for the New Year," "Do Our Sins Always Find Us Out, or Do Our Neighbors and Friends Always Find Out Our Sins?"

Laurelwood—Rev. Asa Sleeth. 11 a. m.; S. S. 9:45; Epworth league, 7 p. m.

Chinese Mission—Chen Sing Kai, 11 and 7:30.

Central—Rev. C. L. Hamilton, 11 and 7:30; S. S., 9:45; E. L., 6:30.

Norwegian-Danish — Vancouver ave. church. Rev. C. J. Larsen. 11 and 7:45. S. S., 9:45 a. m.

Japanese Mission—Rev. Eilsen Ribara, 9:30 and 8:30; S. S., 3:30.

Swedish—Borthwick and Beach. Rev. J. N. Burdell, pastor, 11 and 8; S. S., 10; E. L., 7.

German — F. A. Schumann. S. S., 9:45; services, 11 and 8; E. L., 7:30. Topic, "The Blessing of Personal Work."

Centenary—Rev. Delmer T. Trimble, D. D., pastor, speaks at 11 a. m. and 7:30; E. L., 6:30; S. S., 9:45. Topics, "Baptism of Infants and Communion," "Living With Yourself," first in series.

Woodlawn—William J. Douglass; 11 and 7:30; S. S., 10; E. L., 6:30.

Montavilla—Rev. W. H. Hampton. Sermon at 11 and 7:45; S. S., 10., E. L. 6:45.

Sellwood—Rev. James K. Hawkins, 11 and 7:30; J. E. L., 2:30; E. L., 6:30.

Kelly Memorial—Rev. C. O. McCulloch. S. S., 9:45. Preaching, 11 a. m. evening service at 9. Topics, "Meeting a Great Opportunity," "I Am Resolved What to Do."

University Park—Rev. W. B. Hollingshead, 11 and 7:30. Topics, "A African Zion—Rev. W. Matthews; 11 and 8; S. S., 1; C. E., 7.

Patton—R. E. Meyers; 11 and 8; S. S., 10; E. L., 7.

Lents—Rev. W. Boyd Moore; 11 and 8; S. S., 10; E. L., 7.

Woodstock—Albert E. Ayers, pastor; 11 and 7:30; S. S., 10; E. L., 6:30.

Mount Tabor—Rev. C. C. Rarick. Morning sermon at 11; E. L., 6:30; S. S., 9:45; evening service at 7:45.

Oak Grove—Rev. James T. Moore, 11 and 8; S. S., 10.

Wesleyan—Rev. G. C. Wicker, 11 and 8; S. S., 10; Y. P. M., 7.

Patton—Rev. R. S. Meyers, 11 and 7:30; S. S., 10; E. L., 6:30.

Bethel—Rev. J. L. Craw, pastor, services 11 and 7:45. S. S., 1:15; C. E., 7.

Presbyterian.

First Presbyterian church—Rev. John Boyd, minister. Morning worship, 10:30; evening worship, 7:30. Topics, "A Message for the New Year," "Time, Making and Unmaking Life."

Calvary—Rev. Thomas Holmes Walker, 10:30 and 7:45; Bible school, noon. Topics, "What Mean Ye By These Stones?" "A Grand Review."

Mizpah—Division street and East Nineteenth. Services every Sunday. S. S., 12.

Fourth—Rev. Donald Mackenzie, 10:30 and 7:30; S. S., 12; C. E., 6:30.

Marshall Street—Rev. C. W. Hays, 11 and 7:30.

Forbes—Rev. Henry H. Pratt; 11 and 7:30; S. S., 10; C. E., 6:30.

Piedmont—Rev J. E. Snyder. 10:30 and 7:30; S. S., 12. Topics, "The Old, Old Story," sacred concert.

Hawthorne Park—Rev. E. Nelson Allen at 10:30; 7:30; S. S., 12; Y. P. S. C. E., 6:30.

Mount Tabor—Rev. William Graham Moore; 11 and 7:30; S. S., 10. Topics, "A Message for the New Year," "The Need of a Pilot."

Third—Rev. William Parsons, 10:30 and 7:45; S. S., 12.

Westminster—Rev. Henry Marcotte, 10:30 and 7:45; S. S., 12; Y. P. S. C. E., 6:30.

Spokane Avenue—Rev. D. A. Thompson, 11 and 7:30; S. S., 10; C. E., 6:30.

Hope. Montavilla—Rev. Henry L. Nave. S. S., 10; 11 and 7:30.

Kenilworth—Rev. M. C. Martin, pastor. Morning, 10:30; S. S., 11:45.

Millard Avenue—Rev. Levi Johnson. Services, 11 and 7:30; S. S., 10.

Vernon—Rev. L. Myron Boozer, 10:30 and 7:30; S. S., 12; C. E. 7.

Anabel—Robert N. McLean. Services 11 and 7:45; S. S., 9:45; C. E. at 6:45. Topics, "The Gift of God," "A Journey to Bethlehem."

Rose City Park—Services 11 and 7:45; Rev. Boudinot Seely.

Gregory Heights—H. C. Marshall, pastor; S. S., 10 a. m.; sermon 11 a. m. and 7:30.

University Park—Rev W. C. Kantner, pastor. Services 11 and 7:30; S. S., 10; 6:30, Y. P. S. C. E.

Chinese—145½ First, 7:45; S. S., 6:45.

Arbor Lodge—Rev. John A. Townsend, 11 and 7:45; S. S., 10.

Trinity—Rev. Wm. J. Spire, services 11 and 7:30; S. S., 10; Y. P. S. C. E., 6:30.

Reformed—Frank D. Frazer. Preaching 11 and 7:30; S. S., 10.

Christian.

Central—11 and 8; Bible school rally, 9:45. Dr. J. F. Ghormley will speak at 11 a. m. and 7:45; Senior Endeavor, 6:30 p. m. Morning address by Dr. Herbert Jewell. Evening revival services. Special music.

Rodney Avenue—Bernard W. Bass, pastor. 9:45 a. m. Sunday school, 11 and 7:30; Y. P. S. C. E., 6:30.

First—11 and 7:45. S. S., 10; C. E., 6:45. W. F. Reagor, minister. Themes: "Bartimans," "Certainty In the Midst of Uncertainties."

Woodlawn—Rev. Edward Wright, 11 and 7:30; S. S., 10; C. E., 6:30.

Gladstone—Rev. A. H. Mulkey. Services, 11 and 7:30. Bible school, 10.

St. Johns—J. R. Johnson, pastor; S. S., 10; preaching at 11 and 7:30; C. E., 6:30.

Montavilla—I. O. O. F. S. S., 10. Preaching, 1 land 8. Rev. G. K. Berry.

Sellwood—A. J. Adams, B. S. and church service in parlors of Sellwood Y. M. C. A. from 10:30 to 12; S. C. E., 6:30; evening service, 7:30 to 8:30.

Catholic.

St. Mary's Pro-Cathedral—Most. Rev. A. Christie, D. D. Low mass, 6, 8 and 9. High mass and sermon, 11. Vespers instruction and benediction, 7:45. "Moral Principles in Political Life," by Father O'Hara, evening.

St. Joseph's (German)—Rt. Rev. James Rauw, V. G. Low mass, 8. High mass and sermon, 10:30. Vepers, benediction, 3:30.

St. Francis—Rev. J. H. Black. Low mass, 6, 8:30 and 9:30. High mass and sermon, 10:30. Vespers, instruction and benediction, 7:30.

St. Lawrence's—Rev. J. C. Hughes. Low mass, 6, 7 and 8:30. High mass and sermon, 10:30. Vespers and benediction, 7:30.

St. Michael's (Italian)—Jesuit Fathers. Low mass, 8. High mass and sermon, 10:30. Vespers and benediction, 7:30.

Immaculate Heart of Mary—Rev. W. A. Daly. Low mass, 6, 8 and 9. High mass and sermon, 10:30. Vespers and benediction, 7:30.

St. Patricks, Rev. E. P. Murphy—Low mass, 8. High mass and sermon, 10:30. Vespers and benediction, 3:30.

Ascension, Montavilla—Rev. J. P. Fitzpatrick. Mass at 8. High mass with sermon, 10:30. Sunday school at 9. Benediction at 3:30.

St. Stephen's—Rev. W. A. Waitt. Low mass, 8:30. High mass and sermon, 10:30.

Holy Rosary—Very Rev. A. S. Lawler. Low mass, 6, 7 and 8:30. High mass and sermon, 10:30. Vespers and benediction, 7:30.

Sacred Heart, Milwaukie—Rev. Gregory Roble, O. S. B. Low mass, 8. High mass and sermon, 10:30. Vespers and benediction, 7:30.

Holy Cross, University Park—Rev. J. P. Thilman, C. S. C. Low mass, 8:30. High mass and sermon, 10:30. Vespers and benediction, 4.

Holy Redeemer—Rev. Ed. K. Gantwell, C. SS. R. Low mass, 8. High mass and sermon, 10:30. Benediction, 4.

St. Andrew's—Rev. Thomas Klarnan. Low mass, 8. High mass and sermon, 10. Vespers, instruction and benediction, 7:30.

St. Ignatius—Rev. F. Dillon, S. J. Low mass, 8 and 9:30. Mass, sermon and benediction, 10:30.

St. Stanislaus (Polish)—Rev. Charles Seroski. Low mass, 8; high mass and sermon, 10.

Episcopal.

Trinity Church—Rev. A. A. Morrison, rector. Services at 8 and 11 a. m., and 7:30; S. S., 9:45.

St. Matthews—Rev. William A. M. Break. Holy communion, 7:15, St. Elizabeth's House. Service and sermon, 11; evening service at St. Helens, 7:30; Bible meeting at 2:30.

Pro-Cathedral of St. Stephen the Martyr—Rev. H. M. Ramsay. Holy communion, 7:30. Prayer and sermon, 11 and 7:30. Sunday school, 10

Church of Our Savior—Woodstock—Rev E. H. Clark. Services 8 and 11.

St. David's—Rev. Henry Russell Talbott. 7:30, celebration of the Holy Eucharist; 9:45, S. S.; morning prayer, 11; evening prayer, 8; Holy Eucharist first Sunday of every month.

St. Andrews, Portsmouth — Holy eucharist and sermon, 11; prayer and sermon, 7:30; S. S., 10 a. m.

All Saints'—Rev. Roy Edgar Remington, services at 11 and 8; S. S., 9:45.

St. Mark's—Rev. J. E. H. Simpson. Holy eucharist, 7:30. S. S., 3:45; holy eucharist and sermon, 11. Evensong and sermon, 7:30.

St. John's Church—Rev. T. F. Bowen. S. S., 2. Evening prayer and sermon, 3.

Good Shepherd—Rev. John Dawson. 11 and 7:30; S. S., 10.

Ascension Chapel—Portland Heights. S. S., 9:30.

Grace Memorial—Rev. George B. Van Waters and Rev. Oswald W. Taylor, rector. Holy communion, 8 a. m.; morning prayer, 11 a. m.; evening prayer, 7:30 p. m.; S. S., 10 a. m.

St. Paul's, Woodmere—Rev. Oswald W. Taylor. S. S., 3. Services, 4.

Bishop Morris Memorial Chapel, Good Samaritan Hospital—Rev. William R. Powell, chaplain. Holy communion, 7 a. m. Ward services, 3. Prayer and sermon, 7:15.

St. John's, Milwaukie—Rev. T. F. Bowen. S. S., 2. Evening prayer and sermon, 3.

St. Michael and All Angels'—Rev. Gerald C. Potts, curate 7:30 and 11. Holy communion.

Congregational.

First—Rev. Luther R. Dyott, D. D., Topics, "Better Than a Happy New Year," "The Best Yet Year," 11 and 7:45.

Sunnyside—Rev. J. J. Staub; 11 and 7:45; S. S., 10; C. E., 6:45 Rally day exercises by Sunday school. Topics: "As a Sale That Is Sold," "Some Abiding Certainties."

St. Johns—Rev. G. W. Nelson; 11 and 8; S. S., 10.

Laurelwood—Rev. William H. Meyer, S. S., 10 and 8; C. E., 7:15.

Highland—Rev. E. S. Bollinger. W. H. Barber, supt., 11 and 7:30; worship; Y. P. S. C. E., 6:30; S. S., 10 a. m.; Intermediate Endeavor, 5 p. m. Topics: "As Sure as the Years," "Preparing to Dig Old Wells."

Hassalo Street—J. M. Lowden. Morning service 11 a. m. and 7:45 p. m.; S. S., 10; Y. P. S. C. E., 6:30. Topics: "The Money Test of Character," "The Lost Opportunity."

First German—Rev. John H. Hopp; 10:30 and 7:30; S. S., 9:15; C. E., 6:30.

University Park—Rev. W. C. Kantner, D. D., pastor; S. S. 10 a. m. 11 and 7:30.

Atkinson Memorial—Rev. Herbert G. Crocker; S. S., 10; worship, 11; evening worship, 7:45.

Waverly Heights—L. S. Winey, pastor; worship, 11 and 7:30; S. S., 10.

Pilgrim—Preaching at 11 and 8; S. S., 9:45; C. E., 7.

Seventh Day Adventist.

Note: Regular services of this denomination are held on Saturday.

Central Church—East Eleventh and East Everett streets, G. W. Pettitt, pastor. Services: Sabbath school, 10 a. m.; preaching, 11 a. m.

Montavilla Church, East Eightieth and East Flanders streets, A. M. Dart, pastor. Services: Sabbath school, 10 a. m.; preaching 11 a. m.; prayer meeting, Wednesday night, 7:30

Mount Tabor Church—Chapel Portland sanitarium. A. M. Dart, pastor. Services: Sabbath school, 3 p. m.; preaching, 4 p. m.; prayer meeting, Wednesday night, 7:30.

Albina Church—Skidmore street and Mallory avenue, H. Huefft, pastor. Services: Sabbath school, 11 a. m.; preaching, 12 a. m.; prayer meeting, Wednesday night, 7:30.

Scandinavian Church, Arleta—Adolph Johnson; residence, Arleta. Sabbath school, 11 a. m.; preaching, 12 a. m.; prayer meeting, Wednesday night, 7:30.

Lents church—C. J. Cummings, pastor. Services: Sabbath school, 11 a. m.; preaching, 12 a. m.; prayer meeting, Wednesday night, 7:30.

St. Johns—Sabbath school, 10; preaching, 11.

Lutheran.

St. James' English—P. Allen Leas, pastor; services at 11 and 8; S. S. 10; L. L. 7. Topics "A Sword Through the Heart," "Christmas Christianity."

Swedish Immanuel—Rev. J. Richard Olson, 11 and 8; S. S., 9:45.

United Norwegian—Delmar Larsen; 11 and 7:30; S. S., 9:45; 9:30.

Our Saviour's (Norwegian Synod)—Services 11, 7:45. S. S. 10. Services in Albina chapel at 11. Rev. L. C. Foss, pastor.

Zion's German — (Missouri, Salmon and Chapman Synod)—H. H. Koppelmann, 10:15; 7:45; S. S., 9:15.

Trinity German (Missouri Synod)—Williams and Sellwood; J. A. Rimbach, 9:15; S. S., 10; 7:30.

Grace English (Missouri Synod)—Kerby and Fargo, Rev. Carl Hassold. 10:30 and 7:30; S. S., 9:30.

Swedish Augustana—Rev. H. E. Sandstedt, 10:45 and 7:45; S. S., 9:30.

Swedish Mission—Rev. B. J. Thoren; 11 and 8; S. S., 10; Y. P., 5:30.

St. Paul's German—Sunday school at 9:30 a. m.; confession at 10 a. m.; morning service and communion, 10:30 a. m. and 7:30.

Elim Chapel—Rev. B. J. Thorsen, 11; S. S., 10.

Immanuel German—(Sellwood) H. C. Ebeling, 10:30; S. S., 9:30.

St. Johns (Evangelical synod), German.—E. G. Heess. Services, 11; S. C., 10. German school, Saturday at 1.

Betanio Danish—Rev. J. Scott. Services 11 and 8. Y. P. meeting Tuesday, 8.

Lutheran Free church—Rev. B. A. Berrevik; services at 11, 2:30 and 7:30.

United Brethren in Christ.

Radical—Rev. Oscar A. Martin, 11 and 7:30; S. S., 10; C. E., 6:30.

First—Russell S. Showers, pastor. Topics, "Workers Disqualified," "He Withstood the Shame."

Alberta—Rev. John W. Sprecher, 11 and 7:30; S. S., 10; C. E., 7.

Tremont—Rev. Morris Goodrich, 11 and 8; S. S., 10; C. E., 7.

South Mt. Tabor—Rev. C. F. Blanchard. 11 and 8; S. S., 10; Y. P. S. C. E., 7 p. m.; Sermons by Evangelist Dr. McInturff.

Guy Woodworth Memorial—Rev. R. G. Summerlin. Services, 11 and 8; S. S., 10; Y. P. S. C. E., 7.

Nazarene.

First Church of the Nazarene—Rev. C. Howard Davis; S. S., 9:45; Christmas sermon, 11 a. m.; Y. P. H. L., 6; evening service, 8; prayer meeting, Wednesday, 8 p. m.; street meeting, Union avenue and Burnside street, 7 p. m. Sermon by Rev. Harry Joseph Elliott, on "God's Power to Save," followed by a night service.

Sellwood Church of the Nazarene—Prayer meeting Wednesday, 7:45. Rev. Fillmore Talner. S. S., 10; preaching services 11 and 7:30.

Brentwood Church of the Nazarene—Rev. Aaron Wells. S. S., 10; preaching services, 11 and 7:30; prayer meeting Wednesday, 7:30.

Scandinavian Church—Rev. C. Ericksen. Services in Woodman hall, 3:30 and 8.

United Presbyterian.

Third—Rev. J. L. Acheson, 11; S. S., 10.

First—Frank De Witt Findley, 10:30 and 7:30; S. S., 12; C. E., 6:30 p. m. Topics, "Lord's Legend on Memory's Walls," "Knee Deep in Clover in 1912."

The Church of the Strangers—Rev. S. Earl DuBois; 10:30 and 7:30; Christian Endeavor, 7:30. Topics, "The Lord's Supper," "Pleading for a Year of Life."

Kenton—J. S. Cole, S. S. 10:30; preaching 11 and 7:30.

Evangelical Associations.

First English—F. B. Culver, 11 and 8 p. m.; S. S., 10; Y. P. A., 7; Christmas program by S. S. Special music.

Memorial—Carvin S. Bergstresser, pastor, parsonage 589 East Eighteenth street. 1 0a. m., Sunday school; 11 a. m., morning worship; 7 p. m., Y. P. A. devotional service; 8 p. m., evening worship.

North Portland, (German)—I. Stockler; S. S., at 10; sermon at 11 and 8; Y. P. M., 7:15.

First German—H. Schuknecht; 10:45 and 7:30; S. S., 9:30.

Norwegian Mission—Meetings every Sunday morning at 11 o'clock, every Thursday at 7:45. Morton Olsen, pastor.

Unitarian.

Church of Our Father—Rev. W. G. Eliot, Jr.; Rev. T. L. Eliot, D. D., minister meritus. Services at 11 a. m. and 7:45. New Year's service, sermon by the minister emeritis. Christening services at 10:15. Communion at 12. Evening service omitted.

Advent.

Advent—Chester F. L. Smith; preaching, 10:30 and 7:30; Sunday school, 12; P. S. L., 6:30.

Free Methodist.

First church—Rev. W. J. Johnson, pastor. Sunday services, 11 a. m., 3 p. m. and 7:30 p. m.

Central church—Rev. W. H. Boddy; S. S., 10.; services 11 and 7:30. Prayer meeting at 7:30; Y. P. M., 6:30.

St. Johns—11 and 7:30.

United Evangelical.

First—Rev. C. C. Poling. Holy communion in the morning; 11 a. m. and 7:30 p. m.; S. S., 10; Keystone League, Christian Endeavor, 6:30.

Ockley Green—Rev. J. Bowersox, 11 and 7:30; S. S., 10; K. L. C. E., 6:30 p. m.

St. Johns—Ivanhoe and John