TIGARD ROYSTERER SHOT BY MARSHAL AT BEAVERTON, OR.

Will Lind Brought to St. Vincent's Hospital With Bullet Wound Under Shoulder; 3 Others in Hillsboro Jail.

(Special to The Journal.)

Beaverton, Or., Oct. 11.—Will Lind of Tigard, Or., was struck by the fifth of five shots fired at him by Marshal William Hunter here last night and severely wounded. He was in flight from Hunter, who had caught him trying to get three prisoners from the Beaverton calaboose. Lind was taken to St. Vincent's hospital, Portland, in an automobile. He was struck under the left shoulder, but was not fatally wounded.

Over at Tigard the population of native youths has been regulated recently by several would be honorbs hoboes, and parties of them have come to Beaverton and caused a disturbance before. Last night the group was quite a large one, and when the boisterous conduct was called to his attention, Constable Simmons told the visitors to keep quiet. Perry Kenney, one of the party, tried to ride over the constable and not succeeding dismounted and engaged in a fist fight with him. Others of the Tigard boys joined him and Simmons sent for Marshal Hunter. Between them they arrested three of the belligerents named Schonbocker, Quigley and Black. Will Lind and Kenney, who is a Tigard livryman, got away.

Soon after Lind returned and endeavored to free from the frail calaboose the three incarcerated men. The marshal appeared, was shoved and arrested him. Lind ran and the marshal, calling to him to stop, fired four shots past him, then told him he would bring him down. Lind kept on running and was hit.

Sheriff Hancock came from Hillsboro for Schonbocker, Quigley and Black, and took them to the county jail. Two deputies are looking for Kenney.

PHOEBE COUZINS APPEALS FOR AID

Famous Woman Lawyer, Who Worked for Army Canteen, Penniless.

(United Press Leased Wire.)

Washington, Oct. 11.—Reduced from affluence to dependence upon the charity of others, Phoebe Couzins, the famous woman lawyer who fought for years for the army canteen, was found living in a lodging house here today. She had long been retained by the United States Brewers' association on a salary of $125 a month, and she lived extravagantly at the Riggs hotel in this city. Last January, at the age of 65, her income was removed and the hotel was demolished at the same time. She found herself penniless, feeble and unable to work.

"I never saved a cent," said Phoebe Couzins. "I always thought that the Brewers' association would continue my annuity during my lifetime, and I had every right to expect it. I worked for years, lecturing throughout the country, for the army canteen. I learned to live luxuriously and my money went rapidly. Then came the crash.

"Of course, the brewers gave reasons for cutting my annuity, but I do not think that the reasons were sufficient. I had grown accustomed to affluence, and now I am forced to appeal to charities. The friends I had when money was plentiful seem to have forgotten me until today."

Arrangements were made today to provide her a place in the Home for the Aged.

FORMER IOWANS WILL HOLD BIG REUNION

Former residents of Iowa are to hold a big reunion in the auditorium of the Portland Young Men's Christian Association next Friday night at 8 o'clock. The reunion has been arranged by S. W. Harris, the new social secretary of the association. For several days Mr. Harris has been registering former Iowans in the association lobby and about 250 have signed up. All men from Iowa have been invited to be present Friday night.

No set program has been prepared for the reunion, but it is known that Mr. Harris has several surprises in store. Formal speeches will be under the ban, and the program will consist of laugh shaking "stunts."

It is probable that arrangements will be made for an informal social gathering at the Y. M. C. A. every Friday night throughout the winter. Although this plan has not been adopted, it is being considered favorably by the association secretaries.

SAWMILL WORKER MEETS DEATH IN ACCIDENT

(Special to The Journal.)

Walterville, Or., Oct. 11.—Jim Cantrell, a young man residing near here, was fatally injured yesterday morning when he was dragged against a revolving saw, and both legs lacerated. The flesh was torn from the right leg from the knee down, and the left foot was amputated. One arm was broken in two places. There was some delay in getting a physician and the patient died in the Eugene hospital shortly after arriving there in the afternoon. He leaves a wife and little child.

MILLER CLOTHING CO. COMPLAIN BUSINESS DULL

The Firm Highjacks Lewis Brothers, Going Spontaneously, to Convert Their Entire Stock Into Cash.

One of the most stupendous money raising sales that was ever inaugurated on the Pacific coast has been started and is now in progress at the great clothing establishment of the Miller Clothing company, Portland's pioneer clothing merchants, 43-45 Third street, between Oak and Pine.

Lewis Brothers & Co., the merchandise specialists of Chicago and Spokane, have been engaged to convert this gigantic $52,000 stock into cash, without reserve, without regard to cost or value, and consequently have made a deep slashing of prices. Clothing, furnishings, hats and shoes have been cut in price to a figure where the merchandise will positively sell itself without effort of salesmen. Every individual that enters the mammoth clothing establishment will go out a customer. Clothing has been reduced one half; shoes one third; hats and furnishings one fourth to one third.

The Miller Clothing company have always had the reputation of carrying the very best merchandise in the city, and owing to the volume of their purchasing power, have been able to buy and sell at a price that outdistanced all competition.

Mr. A. Miller, the proprietor of the Miller Clothing company, says the reason that he has inaugurated a sale at this time, presumably the busiest time of the year, is that "The eastern money market is very tight and there is a great and growing demand for ready cash. The clothing merchants all over the country are loaded to the gunwales with clothing, consequently there is no market for the mills with their surplus stocks. With an overwhelming price battle raging and the result is the western merchant with ready money can go into the market and buy for from one half to one fourth less than the prevailing prices. Consequently he has given orders to Lewis Bros. to convert his entire present stock into cash."

The "the chalk" capacity of Hillsboro is to be doubled.

CASTORIA
For Infants and Children.
The Kind You Have Always Bought
Bears the Signature of Chas. H. Fletcher

Robert Hichens' New Book, "The Fruitful Vine," in the Fifth Floor Book Store, $1.40—All the New Fiction Here

Bennett Plans of the Future Portland Exhibited in the Lobby Of Our Beautiful Seventh Floor Restaurant — It's Free

THE MEIER & FRANK COMPANY, ESTABLISHED 1857 | MEIER & FRANK'S | MEIER & FRANK'S | THE MEIER & FRANK CO., 5TH, 6TH, MORRISON, ALDER

Third Day of the Great Underwear and Hosiery Event!

For Men, Women and Children! Entire Stocks Reduced

Entire Main Aisle from Fifth to Sixth Street, in Addition to Regular Departments—Mail Orders Promptly Filled

FOR WOMEN— Famous Richelieu Fine Ribbed $1.25 Union Suits, in high neck—long, short or no sleeves—knee or ankle length. Beautifully proportioned form-fitting garments in splendid winter w'ght, all sizes **87c**

FOR WOMEN— Famous Harvard Mills Union Suits of best $1.25 grade. Fine ribbed cotton, with high neck, long sleeves, ankle length, warmly fleece lined. Extra sizes, $1.50 at $1.19, regular sizes at only **98c**

FOR CHILDREN— Splendid saving on the best 50c grade of Children's Heavy Ribbed Cotton Vests and Pants, all regular sizes. Excellent winter weight and style. Specially priced for this great Fall Underwear event **33c**

FOR MEN— Famous Cooper Natural Wool Ribbed Shirts and Drawers for men, sold regularly at $1.50; also warm ribbed worsted wool in all sizes. Perfectly finished and proportioned garments, only **98c**

FOR MEN— $1.50 Vassar Union Suits, heavy weight, **$1.29.** $4 Vassar Union Suits, medium weight lamb's wool, **$3.59.** $5 Vassar Union Suits, finest silk and lisle, **$4.49.**

Women's $1 Underwear—Harvard Mills' wool mixed Vests and Pants in high neck, long sleeves, ankle length. All regular sizes, each **79c**

Women's 50c Underw'r—Famous Harvard Mills' fine ribbed Vests and Pants in high neck, long sleeve, ankle length. Regular sizes, at **43c**

Women's $2 Union Suits—Harvard mills' famous wool mixed garments in warm Winter styles and weights. All the regular sizes, ea. **$1.63**

Men's $1 Underwear—Fall and Winter weight fancy ribbed Shirts and Drawers in pink, blue and ecru. Sale price, all sizes, at only **55c**

Men's $1 Underwear—Splendid quality natural wool Shirts and Drawers of good Winter weight. Sale price tomorrow, all sizes, each **79c**

Boys' 50c Underwear—Warm wool mixed Shirts and Drawers in silver gray colors. For this big sale, all sizes, per garment, at only **39c**

Every Pair of Hosiery at a Reduction

Women's 25c Hosiery—800 pairs Black Cotton Hose in plain and mercerized finish, seamless, with double feet. For this sale at, the pair **14c**

Women's 35c Hosiery—4000 pairs of medium and heavy weight Plain and Mercerized Lisle Hose, in black only. Priced for this sale at, the pair **27c**

Women's 50c Cashmere Hose, black only, with sturdy gray tip'd heels and toes. A quality that will give splendid wear. For this sale, a pair **39c**

Women's 50c Silk Hosiery—Pure Thread Silk Boot Hosiery with double lisle soles, heels and toes, lisle tops, in black and colors. Special at **43c**

The Boys', Girls' and Men's Hosiery

Children's Victor Hosiery — The best school hose for boys and girls, reinforced linen heels and toes and elastic tops, in black only, for **22c**

Children's Cashmere Hose—Black only with gray heels and toes. A sturdy ribbed quality in all sizes. Specially priced for this sale at, the pair **28c**

Men's 25c to 50c Hose—10,000 pairs of fancy lisle, cotton and silk mercerized in every imaginable color and fancy pattern. Special, the pair **17c**

Men's 50c Silk Socks—Pure silk, in black, tan, grays, navy, maroon and all other shades. Special price again tomorrow the pair only **23c**

A Maker's Cancellation of New $20 and $25 Fall Suits, $15!

What a Sale of Untrimmed Hats

Worth $3.00 to $4.50 at Only $2.25

MEIER & FRANK'S—SECOND FLOOR ORDER BY MAIL

A SALE on Fashionable Felt and Velvet Untrimmed Hats that you will have a hard time finding elsewhere at any price.

Over a dozen of the jauntiest shapes—the roll-brimmed, the large round crowns, the chic hood and upturned brims. Also reversible Felt Hats—may be worn with either color outside. New blues, dashing reds, browns, grays, and other shades. Hats worth $3, $3.50, $4 and even $4.50—your choice again tomorrow **$2.25.**

ALL WINGS AND FANCY FEATHERS 1-3 OFF

One of the smart shapes mentioned above and a pretty feather or wing gives you a jaunty, serviceable Fall Hat. Large and medium wings, breasts and fancy feathers of all kinds, from 50c to $10—your choice for tomorrow at **1/3 Off**

A Big 3-Days' Sale Begins Tomorrow Morning Resulting From This Phenomenal Capture of 462 Fine Suits

JUST ten days ago the wire came from Fechheimer-Fishel, New York City, makers of the famous "EFF-EFF" Clothing, offering us this canceled order of new Fall and Winter Suits at a sacrifice!

The price was too good to turn down and we ordered the Suits hurried here on the first express. Now they're here—exactly 462—fine, all-wool, hand-tailored Suits that could not be bought under ordinary circumstances to sell below $20 and $25! *Why, there are many suits in the lot on which the original wholesale price was more than you will pay in this sale!* SEE THEM IN THE MORRISON STREET WINDOW. Sale starts tomorrow morning at 8, continues until Saturday night. Mail orders promptly filled.

Every Suit is All Wool. Every Suit is Hand-Tailored. All Sizes, 34 to 44, for Men of All Builds. Rich Oak Browns. New Hairline Stripes. King George Blues. New Plaids and Stripes. Fadeless Blue Serges. Cheviots and Scotch Weaves. Unfinished Worsteds. Cassimeres and Velours.

$15

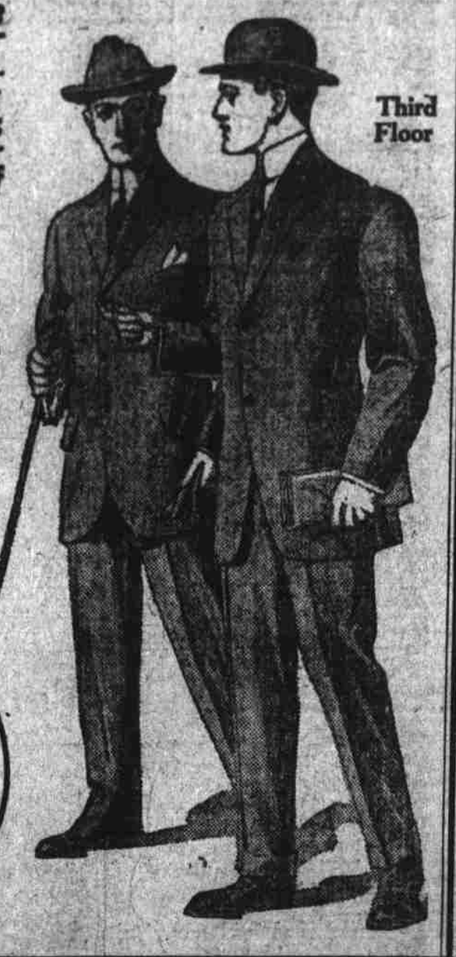

Third Floor

Sketched From Life $40.00

The New "Polo" Street and Evening Coat in One

MEIER & FRANK'S—SECOND FLOOR

AN INNOVATION in the favorite Polo Coats — and, of course, we're showing them here first. A Street and Evening Coat in one, for they're reversible—pre-eminent for style and utility.

When milady wears them during the day—she has a practical, modish coat in black, blue or brown. For evening wear she has a charming, dressy wrap of white. Worn either side, they're a perfect garment. What could be more desirable—and they're so chic and clever!

Snug and warm in genuine "Twincote" cloth of thick, firm weaving, though light and soft as "kitten's ear."

Note the graceful, curving lines of the coat as pictured here. Our price for these new Reversible Polos is..**$40**

Pretty Fall Dresses, $16.50

You'll be astonished at the splendid quality and modishness of these charming little dresses for afternoons and street wear. Made of handsome serges, zibalines and Scotch plaids. Even the lovely corduroy dresses are included in this special group at $16.50. High and Dutch neck styles—short and long sleeves. Plain and trimmed models. Choice at **$16.50**

See Demonstration Metal-Aplika

MEIER & FRANK'S—FIFTH FLOOR ORDER BY MAIL

WATCH the expert demonstrating this new Art Craft Metal Work in our Fifth-street window this week.

Metal-Aplika is the most fascinating of the Art-Crafts. And the new process involved makes the decorating of metal simple, inexpensive, and within the reach of all.

Do not fail to see the demonstration. We carry a full line of essentials, including all kinds of fancy boxes, candlesticks, panels, baskets, etc.

Of course, we are the first in Portland to show this new Art Craft

If You Can't Come in Person, Order by Mail or by Telephone

$13.50 Full-Size Duck-Covered Trunks, Tomorrow at $11.45

MEIER & FRANK'S—THIRD FLOOR ORDER BY MAIL

GOOD, sturdy Trunks and Suitcases at worth-while savings. And they're better than the kind you usually buy.

Full 38-in. waterproof Trunks, full cloth lined and fiber bound with 2 trays and 2 leather straps. Reg. $13.50 value **$11.45**

$13.25 34-inch Steamer Trunks Fiber bound, cloth lined with full covered tray and two leather straps. Our Sale price **$11.30**

$6.00 Genuine Cowhide Suitcases Linen lined, with shirt-fold; strong brass locks and bolts. Special for this sale at only **$4.85**