

## THOMAS E. BOWES DIES OF GUNSHOT

Vancouver Boy Stands in Front  
of Loaded Gun That Is Dis-  
charged by Mischance.

(Special Dispatch to The Journal.)  
Vancouver, Wash., Oct. 10.—A de-  
plorable accident occurred yesterday  
morning when Thomas Edward Bowes,  
13 years old, was shot through the left  
breast and died instantly. The boy went  
to the O. B. Hathaway dairy ranch four  
miles west of the city early yesterday  
morning to spend the day with the  
Hathaway boys, Melvin and Leo, 20 and  
11 years of age, respectively. They  
hitched a team to a platform buggy  
to go into the pasture to drive up the  
cows, and took two guns with them.  
Melvin Hathaway was seated in the seat  
and beside him were the guns, the  
barrels pointing back over the seat.  
The Bowes boy was standing in the  
back of the buggy and directly in front  
of him were the muzzles of the guns.  
In attempting to climb into the seat,  
Leo Hathaway struck the hammer of  
one of the guns with his foot, throw-  
ing the hammer back, not far enough  
to catch, but just far enough to dis-  
charge the gun.

**Death Instantaneous.**  
The entire charge of shot struck the  
Bowes boy in the left breast at a range  
of about 12 inches and passed through  
the body. With an exclamation of  
"Oh!" the boy sank to the bottom of  
the wagon.  
In desperation the Hathaway boys  
drove to Vancouver as rapidly as pos-  
sible and to the home of O. B. Hath-  
away, at 914 Franklin street. Dr. Hixon  
was summoned and said that death had  
been instantaneous. Coroner W. J.  
Knapp was called and, after viewing the  
remains and gathering evidence, stated  
that the boy met his death purely from  
accident and no blame could be attached  
to anyone. The body was removed to  
Knapp's chapel.

**An Ill-fated Family.**  
Thomas Bowes was a son of Mrs.  
Anna Bowes, 206 East Thirty-first  
street, and would have celebrated his  
fourteenth birthday next Sunday. He  
is survived by his mother, one sister  
and two brothers, Mrs. E. Elmgreen,  
William and Harry Bowes.  
About 11 years ago when the fam-  
ily lived at Lewis river, the father died  
and later two brothers were drowned,  
the body of one never being found.  
Thomas was a member of the Pres-  
byterian Sunday school and an attend-  
ant at the Central public school. He  
was a member of the K. O. K. club of  
the Presbyterian church and a mem-  
ber of the Congregational club of the  
Congregational church.  
The funeral will be held from the  
Presbyterian church at 3 o'clock tomor-  
row afternoon, Rev. H. S. Templeton  
officiating. Interment will be made in  
the city cemetery.

## WOOLGROWERS PLAN CONVENTION

Officials of National Associa-  
tion Here to Arrange De-  
tails for Meeting.

Fred W. Gooding, president of the  
National Wool Growers' association,  
and George S. Walker, secretary of  
the association, are in Portland today, meet-  
ing with the local officials and commit-  
tees for the purpose of preparing  
for the national convention to be held  
in this city during the first week in Jan-  
uary. George McKnight, president of  
the Oregon Wool Growers' association,  
is also here from Vale, Malheur county,  
to assist in planning for the coming  
convention.

Messrs. Gooding, Walker and McKnight  
were taken about the city this morn-  
ing by Manager Chapman of the Port-  
land Commercial club and it was while  
viewing the scenic beauties that they  
discussed the plans for the meeting.  
President Gooding is a prominent  
sheep and wool-grower from Shoshone,  
Idaho, and Secretary Walker is from  
Cheyenne, Wyo., and is a former news-  
paper man. State President McKnight  
is one of the most prominent sheep and  
wool men in Malheur county, which is  
the largest sheep and wool producing  
county in the state and one of the  
largest in the country.

The coming convention will possibly  
be the most important ever held by the  
national association as a great number  
of questions will be brought up for dis-  
cussion. Most important of these per-  
haps will be the wool tariff schedule,  
the wool men hoping to prevail upon  
congress to raise the present tariff of  
11 cents on wool in order to protect the  
industry from foreign competition.

National President Gooding said that  
the sheep and wool industries are in  
fair condition and about the same as a  
year ago.

"Quite a number of sheep were lost  
last winter because of hard weather,"  
said Mr. Gooding, "but the increase for  
the summer has just about brought the  
total to the figure of a year ago."

"I would not be prepared to say at  
this time what views will be expressed  
on the tariff question, but I think it  
can be shown that the wool industry  
is entitled to protection."

It is estimated that about 2000 dele-  
gates will attend the convention and  
that they will be accompanied by 3000  
to 4000 relatives and friends, so that  
all told, the convention may be counted  
on to bring from 5000 to 6000 people  
to Portland in the first week of the  
new year.

## COAST MEN ROYALLY ENTERTAINED IN ORIENT

That the Honorary Commercial com-  
missioners, representing the Associated  
Chambers of Commerce of the Pacific  
coast, are having a very pleasant time  
visiting China is indicated in a letter  
received this morning by the Portland  
Chamber of Commerce and dated at the  
Yellow sea, off Shanghai. At the time  
the letter was being written the Chinese  
reception committee, composed of  
prominent officials and business men,  
had just come aboard the liner Korea,  
dressed in their striking costumes,  
which added much to the interest of the  
trip. The party had left Japan after a  
couple of days before, after having  
been royally entertained there.

Mr. Tong, founder of the National  
Review, a weekly journal printed at  
Shanghai in English, came aboard at  
Yokohama to welcome the Americans  
in China on behalf of the Chinese chambers

of commerce. Mr. Tong's party included  
a number of women, among them being  
his wife and daughter and a friend of  
the latter, Miss Chow, a daughter of the  
director general of the Imperial Tele-  
graph administration.

**Town Planning Conference.**  
London, Oct. 10.—What Europe and  
America are doing to solve the problems  
of housing and town planning is to be  
exemplified at the first international  
conference on town planning, which as-  
sembled in London today for a week's  
session. In conjunction with the con-  
ference there is being held in the gal-  
leries at Burlington house a notable ex-  
hibition of designs and illustrations to  
which the leading architects of the  
world have contributed.

**Rains Help Planting.**  
(Special Dispatch to The Journal.)  
Athens, Gr., Oct. 10.—Since the recent  
rains the weather in this vicinity has  
been very favorable to the planting of  
the fall grain. There was about two

weeks of the rainy spell and after that  
the sun has been shining almost con-  
tinually. This enables the farmers to  
seed their summer fallow immediately,  
consequently all of the kernels will be  
in the ground quite early this year.

**A Cure for Smoky Lamps**  
To have lamps burning their bright-  
est, the bowls should be kept full of  
oil and the burners free from oil and  
charred wick. The burners can easily be  
cleaned by boiling occasionally for half  
an hour in a strong solution of Gold  
Dust washing powder; wipe on a cloth  
and they will be as good as new. Clean  
the chimney by washing in warm water  
to which has been added a teaspoonful  
of Gold Dust washing powder, and wipe  
dry on a soft towel; polish with old  
newspaper.

## Best Grade Lump Coal \$5.50 Per Ton

Delivered to Your Address in Portland

A few days ago the Pacific Coal & Gas company advertised  
that they would sell 900 tons of their BEST GRADE LUMP  
COAL AT \$5.50 PER TON, DELIVERED IN PORTLAND,  
FOR ADVERTISING PURPOSES ONLY, stating also that a  
check or cash must accompany each order, and that ONLY TWO  
TONS WOULD BE SOLD TO EACH CUSTOMER AT THAT  
PRICE. We now wish to announce that we have sold 810 tons  
out of the 900 we agreed to sell at that price. We are making  
our deliveries to those who have ordered the coal, and a great many  
of them have voluntarily called at this office, or telephoned,  
that they were exceedingly well pleased with the quality of the  
coal.

If you wish to take advantage of two tons of the remaining  
amount, you will, naturally, have to act at once, and please remem-  
ber that we will only sell two tons to each customer, and that the  
CHECK OR CASH MUST INVARIABLY ACCOMPANY  
EACH ORDER, for the reason that we are selling this coal at  
what it costs us to mine and deliver it to you.

We have our own mines and are merely advertising with this lot  
of 900 tons that we may very quickly get 450 coal users in Portland.  
We know that when once you use this coal you will continue to do  
so, and please remember that we will always be under the other  
fellow's price on the best grade lump coal.

If you will call at our offices we shall be glad to show you  
samples of the coal, together with some letters from those who are  
now using our coal in Portland.

**Pacific Coal & Gas Company**  
Room 218 Commercial Club Building  
Phone Marshall 2581 Portland, Oregon

# Special Two Days' Sale Today and Tomorrow

## MEN'S SUITS MADE TO ORDER FOR \$20

We will place on sale today and tomorrow 100 suits, consisting  
of the very finest imported English Worsteds,  
Cheviots and Scotch Tweeds. Including also  
that very fine West of England Blue Serge—  
**\$20**  
You May Have Your Choice from These High  
Class Woolens Cut and Made to Your Order for

We will give you the best grade of linings and trimmings and will  
put in Double French Hair Cloth, thus insuring a permanent  
front on your coat. No trouble to show these woolens.

STEP IN TODAY AND TOMORROW

## AMERICAN GENTLEMAN TAILORS

94 Sixth Street Cor. Stark Street

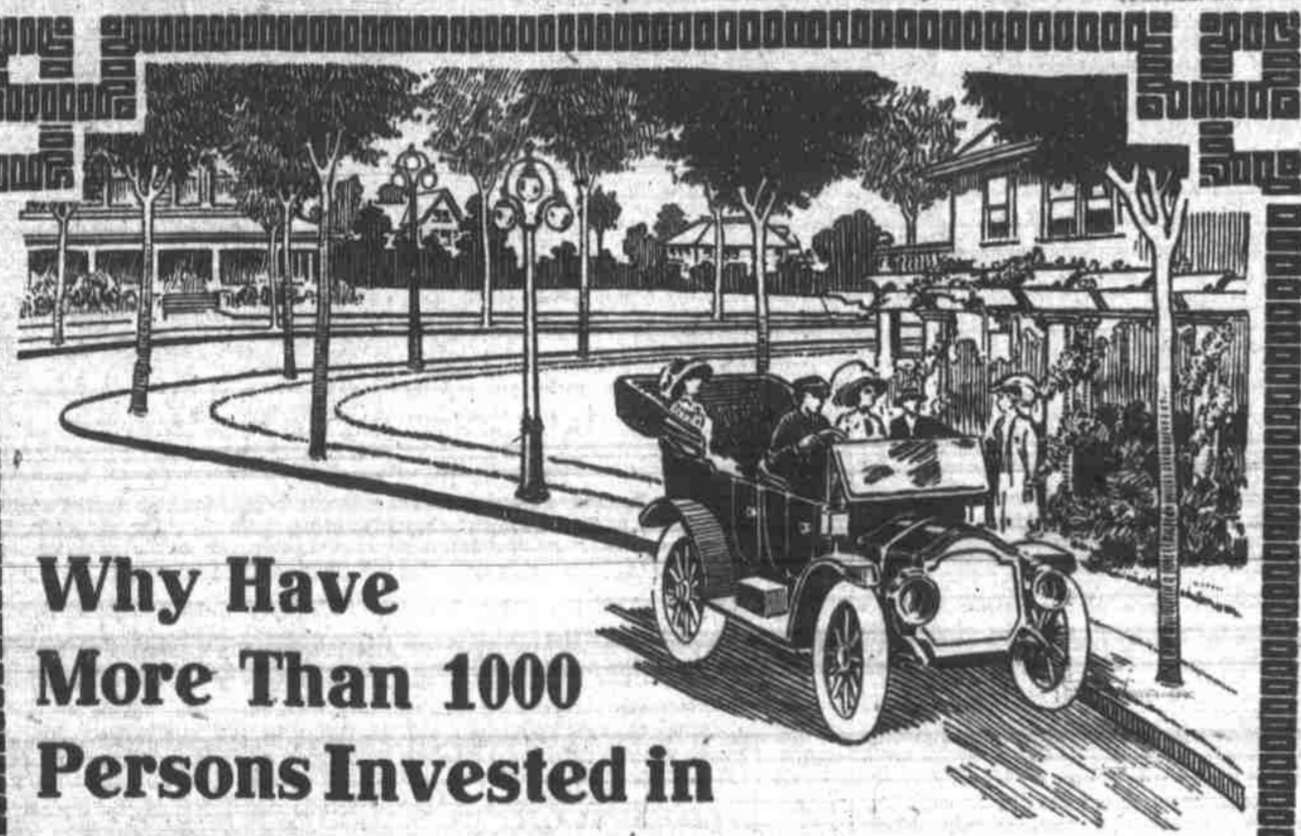

Why Have  
More Than 1000  
Persons Invested in

WHY?—You Have  
Only to See Laurelhurst to  
Get the Correct Answer

**Laurelhurst**  
"The Addition With Character"

ONE YEAR AGO.

One year ago the "building" of Laurelhurst began. In that short time these more than one thou-  
sand persons have bought upward of

FIFTEEN HUNDRED LOTS.

These purchases combined exceed two-thirds of the area of the vast mile-square Laurelhurst  
Home-Park, and amount to the immense sum of

SEVENTEEN HUNDRED THOUSAND DOLLARS.

Why has it been possible to sell so great a number of residence sites in one addition in a city  
the size of Portland in so short a time? Such a volume of investment requires something more  
than persuasion.

"BECAUSE LAURELHURST LOTS PRACTICALLY SELL AT SIGHT."

"NEAR IN."

Laurelhurst is due east from Burnside bridge but a mile and a half—a mere 15-minute street  
car ride from Portland's business center.

This "near-in" feature is universally appreciated. Any child knows the "meaning" of it—the  
advantage, the desirability, the ever-increasing value of "near-in" property.

NATURALLY DISTINGUISHED BY ELEVATION.

While Laurelhurst, as a high-class home addition, is most unusual in being close-in, it is "set  
apart by nature" and made distinguished by its nice elevation. Laurelhurst homes will ever com-  
mand an exquisitely beautiful panorama.

BEAUTY ENHANCED BY ART.

In designing the improvements for Laurelhurst, its "builders" chose landscape artists of world  
renown, who have worked WITH nature—have in fact assisted nature. So Laurelhurst always will  
be the perfect and complete, the picturesque and beautiful residence park of the Pacific coast.

Is it necessary to suggest that YOU see Laurelhurst very soon?

STREET CARS.

Rose City and Montavilla cars go direct to Laurelhurst and cross it. Mt. Tabor and Sunnyside  
cars to 39th street, within four blocks. We have automobiles at your service, gratis, every hour,  
every day.

**Laurelhurst Co**

Telephones: MEAD & MURPHY,  
Main 1503, A-1515. Sales Agents,  
Marshall 214 and 215. 522-5 Corbett Building.

## Talking Machines At Less Than Factory Cost

Slightly used instruments will be sold by us at prices  
never before offered to the public. While they last  
you may have your choice of any used instrument in  
stock at great saving. Make a selection from the list:

Regular \$10.00	\$5.00
Regular \$17.00	\$12.50
Regular \$25.00	\$17.00
Regular \$30.00	\$20.00
Regular \$40.00	\$28.75
Regular \$55.00	\$42.50
Regular \$75.00	\$50.00



Every machine is as good as new and the opportunity  
to secure the greatest home entertainer of the age at  
so great a saving will be welcomed by many, so come  
early and secure an outfit—cash or easy payments.

## Graves Music Co.

111 Fourth Street, Portland, Oregon.

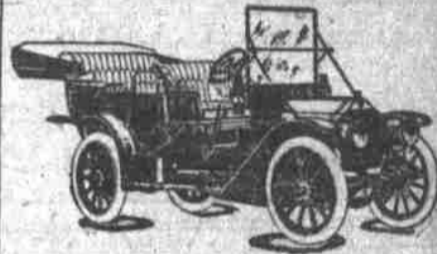

Studebaker-Garford "40"  
E-M-F "30"  
and Flanders "20"  
Automobiles

Bargains in slightly used dem-  
onstrators and second-hand cars.

Our repair shop is in charge of  
an expert man from our eastern  
factory, and we guarantee satis-  
faction.

Bring in your old car to be  
painted—we have the best paint  
shop in the city.

## Studebaker

Chapman and Alder Streets  
Both Phones

SCHOOLS AND COLLEGES  
THE SCHOOL THAT  
GETS RESULTS

The only Private, Military, Boarding  
and Day School in the Northwest. Strict  
discipline and small classes. Every boy  
receives every day and must receive well.  
A special department coaching backward  
and discouraged boys produces positive  
results. Instructors selected for their  
ability to impart knowledge. Parents  
before placing their sons in public or  
private schools should investigate the  
methods employed at the

## Hill Military Academy

PORTLAND, OREGON  
Oregon Law School—Established 1898.  
Term commences Saturday evening,  
October 1. Registration books now open.  
A thorough, practical course in law. No  
time lost from regular occupation. Rec-  
ommended by the Oregon State Bar. Grad-  
uates admitted to practice by Supreme Court  
of Oregon. Call and secure their names  
and addresses. Business office, 213-14  
Commonwealth bldg., Sixth st. Phone  
Main 1814. Samuel T. Richardson, dean;  
M. Morehead, secretary.

## Castilleja School

Home and Day School for Girls, near Stanford University  
Accredited by college East and West. Dressmaker and Pri-  
vate departments. Post new buildings. A residence for 40  
girls. A residential hall of 11 rooms. A gymnasium. A  
auditorium. A dancing school. A swimming pool.  
A tennis court. A tennis school. A tennis school. A tennis school.  
School opens September 11, 1910. Write for  
brochure. MARY I. LOCKYER, A. E. Folsom, Eds.



## Our New Home

At Fourth and Yamhill Sts.  
Portland, Oregon

Offers advantages far superior to those of any other  
school in the Northwest. Perfect light and ventila-  
tion. All modern conveniences. Methods approved  
by employers.  
Teachers are men and women who have "deliv-  
ered the goods" in actual business.

STUDENTS MAY ENTER AT ANY TIME

## Behnke-Walker BUSINESS COLLEGE

Rare Bargains in Real Estate are  
to be found daily in the Classified  
Columns of The Journal.