

SOCIAL and PERSONAL

BY DRIBILLA CREW

An account of the Hayes-Townsend wedding in Pendleton last week follows: "One of the most notable weddings of the spring season was that which occurred Tuesday morning at the Church of the Redeemer when Miss Frances HAYES, daughter of Mrs. Alice L. Hayes, was united with Robert Mackintosh Townsend of Portland. Promptly at 9 o'clock Miss Edna Zimmerman sang, "You and Love," after which the bride and groom walked slowly to the altar to the strains of Lohengrin's wedding march, played by Miss Edna Johnson. The bride was accompanied by her uncle, Colonel E. N. Wilson, who gave her away. Mrs. Willard Bond, sister of the bride, acted as matron of honor, while her husband, Willard Bond, acted as the groom. Charles Bond and Royal Sawtelle performed the duties of ushers. Only a small circle of relatives and friends witnessed the ceremony, which was the ring service, and was performed by the Reverend Charles Quinney. Immediately following the marriage a wedding breakfast was served by Mrs. Willard Bond at her home 513 Madison street. Among the out of town guests present were Mrs. W. J. Leese of Portland, Miss Corrie Dickinson of Portland, and Colonel E. N. Wilson of Bellingham, Wash. The bride and groom left on the first train for Southern California, where they will spend a two weeks' honeymoon, after which they will take up their residence in Portland, where the groom is land manager of the Portland Railway, Light & Power company. Pendleton East-Oregonian.

Among those from out of town were Miss Evelyn Wilson, Miss Leslie Weidner, Miss Lesley Smith, Mrs. J. V. Beane, Miss Dorothy Morrison, Miss Shirley Eastham, Miss Jones, Mrs. P. F. Morley, Richard Jones, Charles Holbrook, Philip Carroll of Hood River, Mr. Kelly of Hood River, Mrs. H. A. Nelson and Miss Frances Nelson of Albany, Iowa, Lauretta, Gordon C. Moore, Merrill B. Moore and Gerald Eastham.

Major and Mrs. James McI. Wood entertained informally at dinner last night at the Waverly Golf club, complimentary to Miss Amelia Putnam of Philadelphia, who is the house guest of Miss Josephine Elliott.

Lieutenant Ross Kingsbury, U. S. M. C. has arrived from the Bremerton navy yard, and will be a guest of the J. M. Elliotts for a few days.

Mrs. Rosece Channing of New York is the guest of her mother, Mrs. William Burke in Irvington. Mrs. Channing is a charming woman, who made a brief visit here last fall, and was much admired. She will leave Sunday for New York, and in the interim several hostesses will entertain for her.

Miss Mollie Robinson, daughter of Mr. and Mrs. W. N. Robinson, left last night on the Shasta Limited for San Francisco where she will be the guest of Miss Edna Frank. Miss Robinson will spend the winter in Los Angeles and in May will go to Chicago to take up her musical studies.

Miss Clara Ahlgren returned last night from Berkeley where she has been prominent in kindergarten work for the last three years. She is a graduate of the University of California and during the past winter has spoken before many of the important mothers' clubs in Berkeley.

Mr. and Mrs. Willard Metcalf Beam (Mary Adele Case) arrived in Portland last night on the steamer Bear from San Francisco.

One of the pleasing features at the graduation exercises of the North Pacific Dental college last night was the music furnished by Mrs. Rose Bloch-Bauer's quartet the personnel of which is Mrs. Rose Bloch-Meuser, Mrs. Ross Reed-Hanscome, W. H. Boyer, Dom Zan and E. E. Courson at the piano.

A pleasant affair of last week was a lawn party given by the members of the Washington Tennis club Saturday evening, at the home of Miss Edith Olds, Nineteenth and East Madison streets.

The lawn was attractively decorated with pennants and Chinese lanterns, while the large grape arbor was gorgeously ornamented with white carnations and Scotchbroom to represent the club colors.

A number of interesting games were played, followed by delicious refreshments.

Those present were: Miss Hazel Jewett, Miss Edith Olds, Miss Erynne Feldensheimer, Miss Edith King, Miss Emma Du Brule, Miss Ethel Lee, Miss Helen Ball, Miss Abbie Lemax, Miss Durrin Ball, Miss Jessie Dohy, Miss Lillian Steele, Miss Mildred Graham, Miss Ruth Renfer, Miss Margaret Moody, Miss Lillian Rodman, Paul Adams, DeWitt Lyman, Volti Jones, Stanley Northrup, Douglas Fiske, Kenneth Robinson, Norman Fiske, Edward Masters, Raymond Fox, and Nellie Hamlin.

San Francisco, May 23.—Registered

Old People Don't Die of Old Age

They die from liver complaint. Their systems become poisoned from the waste matter clogging them due to constipation. For instance, Rheumatism is a disease caused by this poisoning from bad liver and kidneys. If you are old and ailing, or if anyone you love is old and ailing

Get a 25c Box of Nature's Remedy

SKIDMORE DRUG COMPANY

CRYSTAL DOMINO SUGAR

2 lb AND 5 lb SEALED BOXES!

BEST SUGAR MADE IN CANADA

BY GROCERS EVERYWHERE!

Ten Daytoleians Receive Diplomas. (Special Dispatch to The Journal.) Dayton, Wash., May 24.—Ten received graduation diplomas from the Dayton High school last night. Dr. E. L. Penrose, president of Whitman college, delivered the annual address. The class motto was "Success consists in the climb." Those in the class are Rosecoe Clark, Orlis Harris, Rachel Bishop, Cecil Rompage, Mac Shaffer, Edward Davis, Brown and Waite Metzger, Carl Bauers, Mildred Cole.

There's no derby or soft hat in Portland to match our BROOK HAT. See snappy styles displayed

The Peer of all \$3.00 Hats

Auto and Golf Caps, 50 different styles and patterns. From 50 cents to \$1.50

There's no derby or soft hat in Portland to match our BROOK HAT. See snappy styles displayed

The Peer of all \$3.00 Hats

Auto and Golf Caps, 50 different styles and patterns. From 50 cents to \$1.50

There's no derby or soft hat in Portland to match our BROOK HAT. See snappy styles displayed

The Peer of all \$3.00 Hats

Auto and Golf Caps, 50 different styles and patterns. From 50 cents to \$1.50

There's no derby or soft hat in Portland to match our BROOK HAT. See snappy styles displayed

The Peer of all \$3.00 Hats

Auto and Golf Caps, 50 different styles and patterns. From 50 cents to \$1.50

There's no derby or soft hat in Portland to match our BROOK HAT. See snappy styles displayed

The Peer of all \$3.00 Hats

Auto and Golf Caps, 50 different styles and patterns. From 50 cents to \$1.50

There's no derby or soft hat in Portland to match our BROOK HAT. See snappy styles displayed

The Peer of all \$3.00 Hats

DOCUMENTAL EVIDENCE CONCERNING THE KUPREANOF COPPER PROPERTIES

Letters From Men You Know Well

Here are prominent business men, lawyers, even mining experts of high reputation, who have investigated the Kupreanof Copper Mine, and upon the actual ore ready for shipment and the sterling honesty of the officers of this company have INVESTED THEIR MONEY IN THE KUPREANOF COPPER MINING AND SMELTING COMPANY.

These men do not go into anything blindly. They have every means of ascertaining all the facts regarding any matter they wish to know about. Their examination of the Kupreanof Copper Mining and Smelting Company and its copper mine were most comprehensive and thorough.

Hon. Jesse A. Frye, formerly United States attorney.

Mr. A. Tinling is the general freight and passenger agent of the Northern Pacific Railroad. The railroad interests Mr. Tinling represents make him one of the best known business men of the west. His decision to

invest in the Kupreanof Copper Mine was only reached after the thorough-going investigation which is characteristic of the operations of the great railroads.

Mr. M. M. Lyter is identified with large business interests. He is a prominent lawyer and has been identified with many of the large financial undertakings of the northwest. Mr. Lyter does not do things unless he knows pretty nearly what he is going about. He expects to make a great deal of money out of his Kupreanof Copper Mining stock.

Mr. I. C. Chezum is known to nearly every citizen of Alaska as a respected and honorable mining expert who has been successful in his business undertakings. Mr. Chezum has advised many of the famous copper mining companies regarding the value of properties. His decision to invest his own money in the Kupreanof Copper Mine is the highest recommendation of the actual value of the mine.

Read These Extracts:

From Mr. Tinling's Letter: "I became a stockholder in your company after a careful and thorough investigation as possible to make the results of which convince me that it offers a more favorable opportunity for investment than any similar proposition I know of. I am personally acquainted with some of the officers and stockholders of the company and plan of organization and operation and am well satisfied. I have no objection to your using this letter if desired."

From Mr. Lyter's Letter: "I did not take up the subject of the company for consideration until I had had two or three talks with Mr. John T. Towers, whom I regard as a good mining engineer and in whose integrity I have fullest confidence. I also took the presentation of talking with Mr. Lecky, knowing of his successful work in the past. The fact is, I have an abiding faith in this company and see no reason why it should not return to stockholders large returns."

From Mr. Frye's Letter: "I satisfied myself that the company has a mine with large quantities of ore ready for shipment, and a great deal more in sight, which when delivered to the smelter will bring good returns. I looked into the title, which I found to be protected by United States government patents, making it absolute. The affairs of the company are being cared for by not only competent men, but men of integrity."

From Mr. Chezum's Letter: "I purchased stock after careful investigation. I feel very much enthused over the outlook in this property, knowing, as I do, the value of developed mines instead of prospects. I can safely say to you that I think this stock is a good investment, as ore on the dump is worth tons in the ground."

What more proof could you wish? What more could any reasonable man ask? Here is a man in whom the United States Government has placed the highest confidence, another who administers the great affairs of railroads, another who has been schooled in the careful methods of big businesses; and another whose career as an honorable and successful mining expert has placed him among the leading men in that field of activity. And each man, in his own way has investigated thoroughly and with every

means necessary to get all the facts in the matter. These men have bought stock. They have invested their money. That shows what they thought of the Kupreanof Copper Mining and Smelting Company's proposition. But further: They are not afraid to tell you, or anyone else, just what they think about it. They do not make any statement they are not sure of. What they have written us about this mine they know to be true.

But If More PROOF IS WANTED, More Will Be Furnished!

We offer you a chance to come into business with these men and with other prominent business men, equally prominent, equally honorable, equally able. The Kupreanof is practically the only large producing copper mine not owned by some large corporation or trust. This mine is owned by business men, who have decided that there is no better place to invest their surplus capital than in this mine. The great resources of the Kupreanof Copper Mine, that is now preparing its shipment to the smelters, are not a matter of guesswork—the

value is proven. On one of the four claims there lies ready for shipment and being transported to tidewater as this is written 15,000 tons of copper ore, and on the same claim there lies 100,000 tons of copper ore in sight. Mining has been going on here for some time, and the first smelter shipment is now being prepared and will be received at the smelter by June 1. The Treasury Stock that is now being sold is to cover the cost of building a tramway less than two miles in length for the transportation of Kupreanof ore from mine to tidewater, the tram being guaranteed to handle 250 tons daily, and not costing more than 5 cents a ton in transportation.

Remember You Have Only Seven Days More in Which to Purchase Kupreanof Treasury Stock at 25c a Share

FULLY PAID, NON-ASSESSABLE, WITH A PAR VALUE OF \$1.00

The Price of This Stock Goes Up to 50c a Share the First of June

By investing at this time you make a clear profit of 100 per cent, and this stock will doubtless go to par in six months. Now, do this. Come to our offices AT ONCE and see for yourself just what this mine offers in the way of investment. We will show you

the original letters. We will show you samples of the ore from the mines and we will show you reports of experts and mining engineers that will open your eyes as to the copper possibilities of the KUPREANOF COPPER MINE.

KUPREANOF COPPER MINING & SMELTING COMPANY

Offices, 200 Chamber of Commerce Bldg., Third and Stark Sts., Portland, Oregon

MINES AT KUPREANOF ISLAND, ALASKA

Evening Appointments May Be Made by Phone—Main 3143 or A 1317

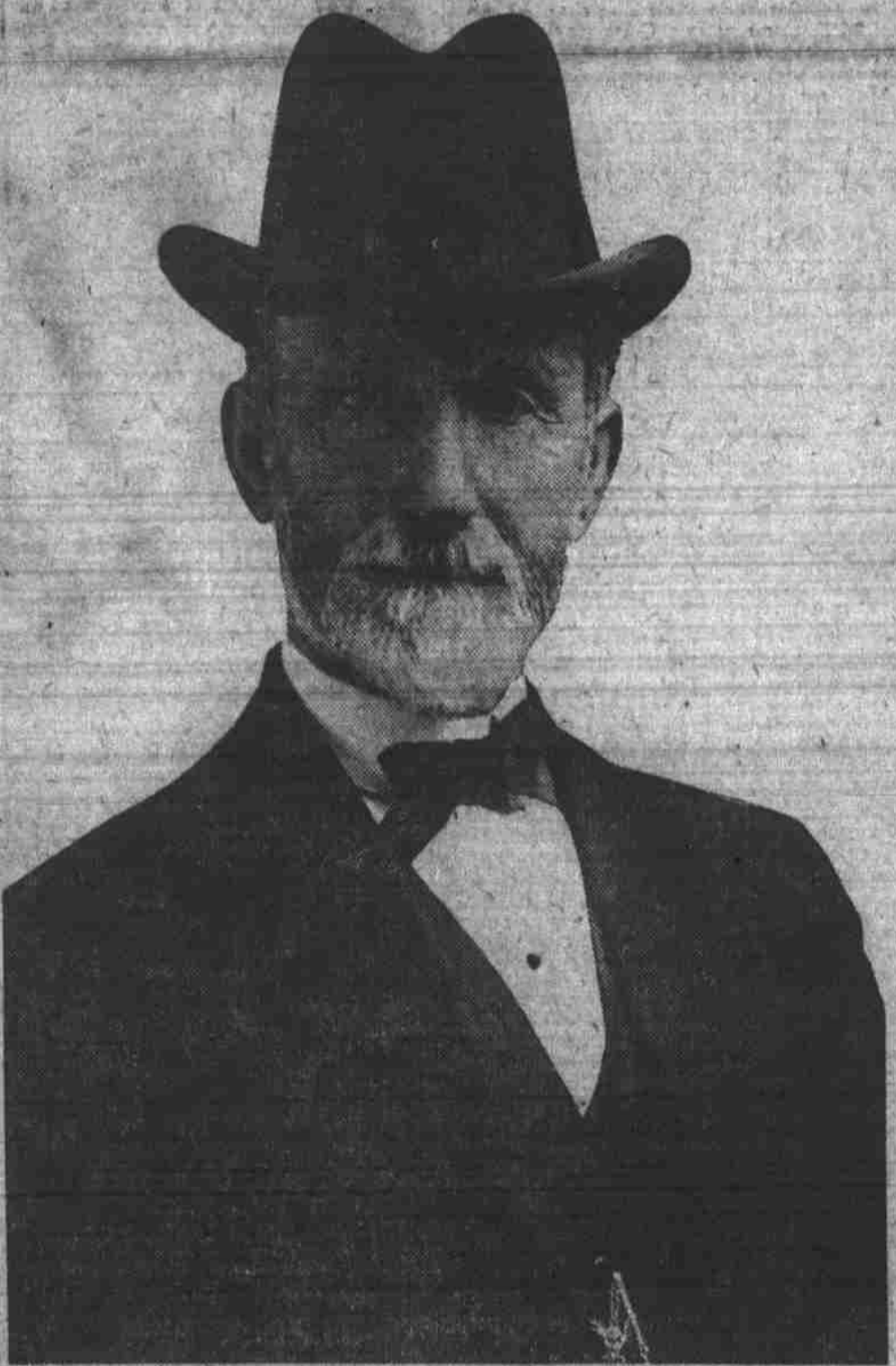

Captain John Johnston and His Letter Concerning This Property.

The Kupreanof Copper Mining & Smelting Co. Gentlemen—In response to your inquiry in regard to my knowledge of the Kupreanof Group of Mining Claims, situate on Kupreanof Island, in southeastern Alaska, I take pleasure in saying that I am familiar with the property, and as a miner of over 30 years' practical experience I have no hesitation in saying that the Kupreanof Group can be developed into a valuable and dividend paying mine. It is not necessary for you to drive long tunnels or sink deep shafts to find out if there is an ore body on the property. That there is a large body of ore is evidenced by at least 20,000 (twenty thousand) tons of ore now on the ground and ready to be moved into cars and shipped. This ore runs from four and one-tenth per cent copper and as high as 16 per cent. You have one of the best copper mines in the country, no transportation difficulties to face, the property lies less than two miles from tidewater, with an even down grade haul, and the installation of a tramway will place this property on a shipping dividend paying basis. Yours truly, John Johnston

KUPREANOF COPPER MINING & SMELTING COMPANY

Offices, 200 Chamber of Commerce Bldg., Third and Stark Sts., Portland, Oregon