# JUST ANOTHER COMET, THAT'S ALL

(Copyright, 1910, by the New York Evening Journal Publishing Co.)

## TRUSTY BLUDGEONS BRING HOME BACON

### Seaton Pitches Phenomenal Ball Till Ninth—Terrific Clouts in Twelfth.

(Special Dispatch to The Journal.)

Los Angeles, May 14.—After Tom Seaton had pitched faultless ball for eight innings, he suddenly lost his grip in the ninth yesterday, when the Angels made three runs, tying the score and it took all the skill of Bill Steen and the war clubs of the northerners to win the game back in the twelfth, 5 to 4. It was the third successive victory for the Beavers and the Angel crew is in the dumps over their inability to trim the Mackmen. Seaton's pitching feat drew him the plaudits of the fans. Until the eighth inning he allowed but one hit, and in seven innings but 21 men faced him, not a one reaching first base and eight fanning out.

Portland scored first when the visitors put over two runs in the third inning, Rapps singling and Speas sacrificing. Then Seaton walked and Casey fouled out to Roth. Olson hit out a double in the pinch and Rapps and Seaton scored.

In the fifth the Beavers put another across the rubber. Ryan singled and Rapps sacrificed. Then Speas singled, scoring Ryan from second base.

**Double Cleans Bases.**

The ascension came in the ninth inning. Wheeler batting for Orendorff, walked and Hetling fooled Nagle's grounder. Daley walked and Ross ripped off a two bagger that cleared the bases. Then Steen went in and retired the sides by good fielding on the part of the bunch behind him.

When the twelfth opened, McCredie doubled to left field and Fisher doubled immediately afterwards, scoring McCredie. Ryan attempted a sacrifice but Nagle threw Fisher out at third. Bill Rapps was the hero of the day, when he clouted the pellet for three bases, scoring Ryan. Bill tried to steal home, but was out and Speas ended by fanning.

Singles by Murphy, Roth and Smith scored Murphy for the Angels one run.

Score:

LOS ANGELES.

| | AB. | R. | H. | P.O. | A. | E. |
|---|---|---|---|---|---|---|
| Daley, cf. | 4 | 1 | 1 | 4 | 0 | 0 |
| Ross, rf. | 5 | 0 | 1 | 2 | 0 | 0 |
| Howard, 2b | 5 | 0 | 0 | 4 | 2 | 0 |
| Dillon, 1b | 4 | 0 | 0 | 9 | 0 | 0 |
| Murphy, lf. | 5 | 1 | 2 | 4 | 0 | 0 |
| Roth, 3b | 5 | 0 | 1 | 3 | 3 | 0 |
| Delmas, ss. | 5 | 0 | 0 | 0 | 2 | 0 |
| Orendorff, c. | 1 | 0 | 0 | 7 | 0 | 1 |
| Nagle, p. | 5 | 1 | 0 | 0 | 7 | 0 |
| Smith, c. | 2 | 0 | 1 | 5 | 1 | 0 |
| *Wheeler | 0 | 1 | 0 | 0 | 0 | 0 |
| Totals | 41 | 4 | 6 | 36 | 15 | 1 |

PORTLAND.

| | AB. | R. | H. | P.O. | A. | E. |
|---|---|---|---|---|---|---|
| Casey, 2b | 5 | 0 | 0 | 1 | 2 | 0 |
| Olsen, ss. | 5 | 0 | 1 | 3 | 3 | 0 |
| Hetling, 3b | 5 | 0 | 0 | 1 | 5 | 2 |
| McCredie, rf. | 5 | 1 | 1 | 1 | 0 | 0 |
| Fisher, c. | 4 | 1 | 2 | 9 | 5 | 1 |
| Ryan, cf. | 4 | 2 | 1 | 2 | 0 | 0 |
| Rapps, 1b | 4 | 0 | 2 | 17 | 0 | 0 |
| Speas, lf. | 4 | 0 | 1 | 2 | 0 | 0 |
| Seaton, p. | 2 | 1 | 0 | 0 | 2 | 0 |
| Steen, p. | 1 | 0 | 0 | 0 | 0 | 0 |
| Totals | 39 | 5 | 8 | 36 | 22 | 3 |

SCORE BY INNINGS.

| | | |
|---|---|---|
| Los Angeles | 0 0 0 0 0 0 0 0 3 1 0 0 1 | 4 |
| Hits | 0 0 0 0 0 0 0 1 1 0 1 3 | 6 |
| Portland | 0 0 2 0 1 0 0 0 0 0 0 2 | 5 |
| Hits | 0 0 2 0 2 0 0 0 1 0 0 3 | 8 |

SUMMARY.

*Wheeler batted for Orendorff in the ninth.

Hits—Off Seaton 2. Three base hit—Rapps. Two base hits—Ross 1, McCredie, Fisher. Stolen base—Smith. Sacrifice hits—Speas and Rapps. Innings pitched—By Seaton 8. First base on called balls—Off Nagle 1, off Seaton 3, off Steen 1. Struck out—By Nagle 8, by Seaton 8, by Steen 2. Double play—Olson to Rapps. Wild pitch—Nagle. Hit by pitched ball—Ryan. Time of game, 2 hours, 10 minutes. Umpire—Finney.

**Seals Win in Sixteenth.**

San Francisco, May 14.—Mitze's error in the 16th inning yesterday gave San Francisco a victory in one of the hardest fought games since the memorable 24 inning contest last year, 3 to 2. Bodie walked with one out, went to third and came home when Mitze dropped a perfect throwback on Williams' hit to second. Swander made another home run. Score:

| | R | H | E |
|---|---|---|---|
| San Francisco | 3 | 10 | 2 |
| Oakland | 2 | 9 | 3 |

Batteries—Eastley and Williams; Harkins and Mitze.

**Vernon, 5; Senators, 4.**

Sacramento, May 14.—Vernon won out in the tenth yesterday, 5 to 4, but Manager Graham protested the game because Umpire McGreevy refused to let a Senator score when the ball hit a bat boy. Score:

| | R | H | E |
|---|---|---|---|
| Vernon | 5 | 6 | 1 |
| Sacramento | 4 | 6 | 4 |

Batteries—Hensling, Brackenridge and Hofman; Fitzgerald and Spiesman. Umpire—McCreevy.

**Seattle, 8; Spokane, 1.**

Seattle, May 14.—Seattle won an easy game with Spokane yesterday, 8 to 1. Score:

| | R | H | E |
|---|---|---|---|
| Seattle | 8 | 16 | 1 |
| Spokane | 1 | 5 | 3 |

Batteries—Hall and Shea; Ryan, Baker and Brooks.

**Tacoma, 0; Vancouver, 6.**

Vancouver, B. C., May 14.—Tacoma was blanked yesterday, 6 to 0, Starkell being batted out of the box in the third inning after five runs had been made. Score:

| | R | H | E |
|---|---|---|---|
| Tacoma | 0 | 4 | 1 |
| Vancouver | 6 | 8 | 0 |

Batteries—Starkell, Hall, and Biles; Erickson and Sugden.

The labor party of Australia carried the last general election. That party will have a majority in each house of the commonwealth parliament.

## WASHINGTON BOYS IN BIG TRACK MEET

### Championship of Evergreen State to Be Settled at Seattle May 21.

Seattle, Wash., May 14.—The University of Washington's sixth annual interscholastic track and field meet will take place on Denny Field May 21. The meet will be statewide in scope as the winners of district meets held throughout the state will be entitled to contest in the big final meet in Seattle. About 60 high schools of Washington have entered teams in the district meets and the majority of them will have men on the teams that come to the state university.

The local track was put in fine order for the college triangular just held and it will be kept in the best shape until the high school athletes arrive. Cups and medals will be given to the men who place in the different events. The winners will have the right to call themselves state champions, as this meet is the final one of a process of elimination.

Preparations are being made to take care of a large number of visitors, as reports coming in show that there will be several hundred students in attendance. As many as possible of the visiting people will be taken care of at the fraternity house and dormitory. There will be reduced rates on all railroads and tickets for the meet are on sale at the different high schools.

An event new to the northwest interscholastic meets, the javelin throw, will be on the program. It was planned to have it displace the hammer throw but a storm of protest was aroused and it was finally decided to leave the hammer throw on the program another year.

**STANDING OF THE TEAMS**

**Pacific Coast League.**

| | Won. | Lost. | P. C. |
|---|---|---|---|
| Portland | 21 | 15 | .588 |
| San Francisco | 23 | 18 | .561 |
| Vernon | 23 | 18 | .561 |
| Los Angeles | 21 | 22 | .488 |
| Oakland | 20 | 22 | .476 |
| Sacramento | 14 | 27 | .341 |

**Northwestern League.**

| | Won. | Lost. | P. C. |
|---|---|---|---|
| Tacoma | 12 | 7 | .632 |
| Vancouver | 10 | 8 | .556 |
| Seattle | 8 | 11 | .421 |
| Spokane | 8 | 12 | .400 |

**National League.**

| | Won. | Lost. | P. C. |
|---|---|---|---|
| Pittsburg | 12 | 7 | .632 |
| New York | 14 | 9 | .609 |
| Philadelphia | 11 | 8 | .579 |
| Chicago | 11 | 10 | .524 |
| Cincinnati | 9 | 9 | .500 |
| Boston | 8 | 12 | .400 |
| Brooklyn | 9 | 14 | .391 |
| St. Louis | 8 | 13 | .381 |

**American League.**

| | Won. | Lost. | P. C. |
|---|---|---|---|
| Philadelphia | 14 | 4 | .778 |
| Detroit | 14 | 9 | .609 |
| Cleveland | 12 | 8 | .600 |
| New York | 11 | 8 | .579 |
| Boston | 11 | 11 | .500 |
| Chicago | 8 | 10 | .444 |
| Washington | 7 | 16 | .304 |
| St. Louis | 4 | 15 | .211 |

**NATIONAL LEAGUE**

St. Louis, May 13.—The score:

| | R. | H. | E. |
|---|---|---|---|
| New York | 4 | 8 | 4 |
| St. Louis | 13 | 14 | 2 |

Batteries—Matthewson, Dickson and Meyer; Snodgrass, Lush and Bresnahan.

Chicago, May 13.—The score:

| | R. | H. | E. |
|---|---|---|---|
| Boston | 3 | 8 | 2 |
| Chicago | 0 | 3 | 2 |

Batteries—Frock and Graham; Brown and Kling.

Cincinnati, May 13.—The score:

| | R. | H. | E. |
|---|---|---|---|
| Brooklyn | 8 | 13 | 1 |
| Cincinnati | 3 | 11 | 0 |

Batteries—Barger, Anderson and Erwin; Gasper and McLean.

Pittsburg, May 13.—The score:

| | R. | H. | E. |
|---|---|---|---|
| Philadelphia | 4 | 3 | 0 |
| Pittsburg | 9 | 6 | 2 |

Batteries—Ewing and Dooin; Powell and Gibson.

**AMERICAN LEAGUE**

Washington, May 13.—The score:

| | R. | H. | E. |
|---|---|---|---|
| Chicago | 1 | 5 | 4 |
| Washington | 5 | 8 | 1 |

Batteries—Young, Smith and Block; Groom and Street.

Philadelphia, May 13.—The score:

| | R. | H. | E. |
|---|---|---|---|
| Cleveland | 3 | 4 | 2 |
| Philadelphia | 7 | 14 | 1 |

Batteries—Berger, Mitchell and Bemis; Morgan and Livingstone and Lapp.

New York, May 13.—The score:

| | R. | H. | E. |
|---|---|---|---|
| Detroit | 5 | 12 | 1 |
| New York | 3 | 4 | 1 |

Batteries—Stroud and Stanage; Quinn and Sweeney.

Boston, May 13.—The score:

| | | | |
|---|---|---|---|
| St. Louis | 1 | 4 | 4 |
| Boston | 8 | 10 | 2 |

Batteries—Powell, Stremmell and Killifer; Wood and Carrigan.

**Washington Defeats Moscow.**

(Special Dispatch to The Journal.)

Moscow, Idaho, May 14.—The Washington State College ball tossers defeated the University of Idaho team yesterday in a farcical game by a score of 19 to 4. The jinks were surely on the local players and the reason: 22 players and the game being played on Friday, the 13th.

Idaho made 4 hits and 19 errors, while W. S. C. made 19 hits and 2 errors.

The feature of the game was the running catch of Curtis, shortstop, for Idaho.

## COLUMBIANS TAKE CONTEST IN NINTH

### Game Is Full of Errors and Collegians Catch Scholastics Loafing.

The sixth inning of the game between the Lincoln high and the Columbia university nines in the Interscholastic league caused the defeat of the boys in red by the score of 6 to 5. The game was played on the Multnomah field yesterday.

The Columbia's were first to tally and they were made one run in the first inning. Perkins hit, Heywood fanned, and Davis singled sending Perkins to third, whence he scored a moment later on a passed ball.

The Lincoln team made four runs in the last half of the same inning. Two errors by Harris, a passed ball, a stolen base, an infield hit by Peterson, Patterson's three bagger and an out did the work.

Lincoln's next run was made on a two bagger by Peterson, a sacrifice and an infield hit. This was all the scoring the Lincoln nine did.

In the sixth inning, when the redbirds loafed, the Columbia nine made four runs and tied the score. The Columbias scored the winning run in the ninth inning on a hit by Davis, a stolen base, an out, and a wild pitch.

The game was full of errors, each team making nine.

Captain Thompson of Lincoln was hit 13 times, struck out 15 men and walked one. Kirk, pitching for the Columbia team, allowed six hits, and fanned the same number of men.

The teams lined up as follows:

| Columbia | Position. | Lincoln |
|---|---|---|
| Kirk | p. | Thompson |
| F. Perkins | c. | Peterson |
| Harris | 1b. | Vosper |
| Davis | 2b. | Keep |
| Finnegan | 3b. | Perham |
| Haywood | ss. | Voss |
| V. Perkins | lf. | Patterson |
| C. Perkins | cf. | Tuerck |
| Fitzgerald | rf. | Gunnell |

Umpire—Irwin.

## IRVINGTON NINE WINS FINAL FROM OCKLEYS

The fast Ockley Green school team, winner of section 4 in the Grammar School Baseball league, lost the first game to the Irvington boys, winners of section 3, yesterday afternoon on the C. Y. M. C. grounds by the score of 7 to 5. This puts the Ockley Green boys out of the semi-final games. All through the preliminary games the Ockley Greens played splendid ball, winning five straight. However, the pitching of Weaver of Irvington was too much for them.

The home run by Muirhead, first baseman of Irvington, with one man on third, was the only long hit of the game. The batteries were: Irvington, Weaver and Haugen; Ockley Green, Brown and Smith.

The Irvington team will play the Chapman nine Tuesday afternoon at East Twelfth and Davis. The Chapman nine won out in the semi-final game with Terwilliger.

## LINCOLN HIGH HUMBLED BY PACIFIC VETERANS

Lincoln high school's track team was defeated at Forest Grove yesterday by the Pacific university track team, 76 to 45.

Lincoln won the following firsts: Crickmore, 100 dash; and 220 yard dash; Welsh, 120 yard hurdles, and broad jump.

**Good Game at Eugene.**

University of Oregon, Eugene, Or., May 14.—Pleasant Hill baseball team defeated the second team of the University of Oregon yesterday by a score of 4 to 0. The feature of the game was the work of Pitcher Rankin of Pleasant Hill. He struck out 16 men and allowed only one hit.

Batteries—Second Oregon, Cousins and Brossius; Pleasant Hill, Rankin and Wheeler.

## HIGH SCHOOL TRACK MEETING HELD MAY 27

Friday, May 27, has been definitely settled on as the date for the annual Portland scholastic track meet on Multnomah field. In order to pull the meet off on Friday it will be necessary to cut out the state championship scholastic met at Corvallis the next day.

Last fall the schools decided to hold the meet May 28, but inasmuch as the Corvallis college subsequently fixed on May 28 as the date for the state meet, the local school concluded on a postponement. However, this was impracticable, in view of the fact that the Multnomah club needed the field for the preliminary work of the society circus to be held during the Rose Festival.

## FORTY-TWO ENTRIES IN TENNIS TOURNEY

Forty-two entries have been made in the annual Multnomah club tennis tournament which began on the Multnoham courts this morning for the club trophy in the doubles and the Katz cup in the handicap singles. Brandt Wickersham holds the Katz cup, having won it after a hard fight.

There is more enthusiasm this year and the entry list is almost twice as large as that of last year. The playing will continue throughout the day and the real contest will be on next Monday.

## SEATTLE DEFEATS OREGON A. C. 4 TO 1

(Special Dispatch to The Journal.)

Oregon Agricultural College, Corvallis, Or., May 14.—Hits by Maguire, Lockwood and Million of the Washington team assisted by the errors of Keene, Carroll and Keck gave the Seattle team three runs in the third inning and gave them a score of 4 to 1 that remained unchanged. Outside of one bad inning the game was one of the best seen this year: Keene held the Seattle sluggers to six hits while the Beavers could touch up Brown for but five. Yesterday's game put Washington back in the lead in the league race. If O. A. C. wins today the position will be reversed.

| | R. | H. | E. |
|---|---|---|---|
| O. A. C. | 1 | 5 | 6 |
| Washington | 4 | 6 | 2 |

Batteries—Keene and Moore; Brown and Hemingway.

## COUNTY PRISONERS TO WORK ON ROADS

(Special Dispatch to The Journal.)

Marshfield, Or., May 14.—Prisoners in the Coos county jail are to assist in carrying out the good roads movement which is now on foot in this locality. Judge Hall and the county commissioners have decided that as the county is in so great need of road improvements, that the prisoners shall be put to work under the plan that is carried out in some of the other counties in the state. The prisoners are to put in eight hours a day on the roads. The first to go to work under the new plan are four men who conducted soft drink parlors at Myrtle Point, and who were sentenced for selling liquor in a dry territory.

**Junction City Teachers Chosen.**

(Special Dispatch to The Journal.)

Junction City, Or., May 14.—The board of school directors has reelected the entire list of teachers for the ensuing year, A. K. Mickey being reelected superintendent for the third year in recognition of his faithful and enthusiastic work in the high school at this place. P. E. Baker, reelected for his second year as principal, meets with the wishes of all the patrons of the school. The following grade teachers were elected: Mrs. Maude Mickey, Mrs. P. E. Baker, Miss M. Underwood, Miss Lethia Mae Tracer, Miss Eva E. Thompson, Miss Maude Hayes, Miss Mabel Hayes and Miss Ethel Shupe.

The past school year has been the most successful in the history of the schools of this place.

## WILD BILL DONOVAN IN ACTION.

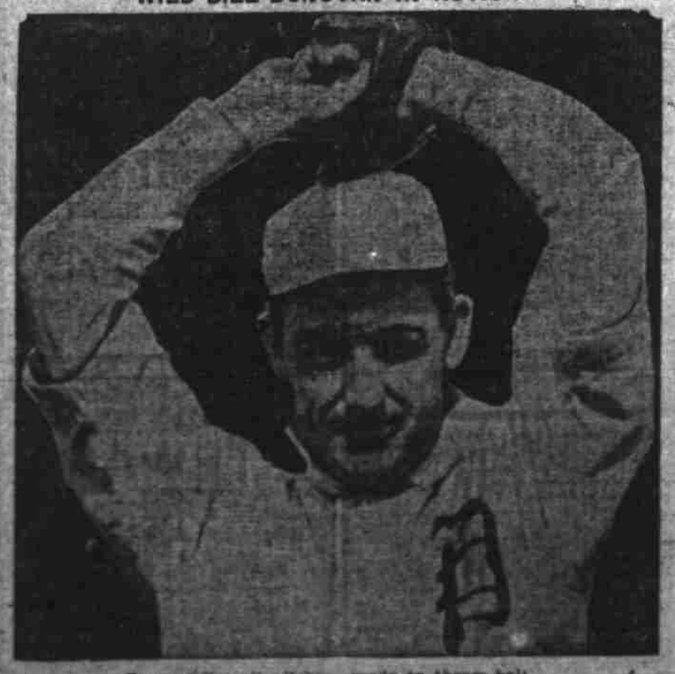

Famous Detroit pitcher ready to throw ball.

## CHIMMIE'S COLUMN

I guess those Beavers aren't there a few themselves? Three straight games is the candy and watch for a repeater today.

• •

Nagle pitched nice ball, but——Seaton and Steen went him a few better.

• •

After pitching such a masterful game for eight innings, Seaton loses credit for the winning because Steen went into the box with the score tied. That's hard luck, Tom.

• •

Rapps was the real "sousing" kid. It seemed as if "everybody" was soused yesterday. Rapps grabbed off a three bagger and handled 17 chances at the initial sack without an error. He's the best in the world.

• •

Gus Hetling seemed to have an off day yesterday. He was charged with two errors.

• •

McCredie and Fisher were there with their daily bingles and Speas introduced himself to the charming little horsehide. There was something strange about those offerings that were dangling in the air.

• •

Every game in the Coast league went over the limit yesterday. If Catcher Mitze of Oakland hadn't dropped that ball in the sixteenth inning they might be playing down in the Bay city yet. If feels awfully funny for the Seals to be on the long end of the score.

• •

It isn't such a bad race in the Coast league. All the teams are pretty much bunched up. Of course, you know who leads. How careless of you to ask such a funny question.

• •

It seems very strange that we don't hear any press notes about "our own Doc" Cornell. Few people know that Doc was the hero of the battle of Molassesburg. He fought amongst the candy kids away back in the year of—Well, whenever Ed Deidrich was supervisor of Nagasaki and you know when that was.

• •

The Philadelphia Athletics won again yesterday and are due to win today with Harry Krause in the box. You can't keep a good man down.

• •

Bobby Groom annexed a game yesterday when the Senators beat the White Sox. Bobby is just striking his gait.

Christy Mathewson, who taught Johnny Callahan how to pitch the "razma-pas," a combination spitter and banana ball, lost his game yesterday, when St. Louis beat the Giants 13 to 4.

• •

Red Rupert's braves who will clash at the Vaughn street grounds tomorrow afternoon with the Derbies, have been greatly strengthened, according to the manager. He didn't say whether reenforced Class A concrete or steel girders were used but they are strengthened just the same and all you fans want to be on deck tomorrow afternoon and see the clash.

• •

Mayor Busse announced that there would be no wrestling match between Gotch and that Zbyszsko, better known as "Nabisco." Chicago has seen much of the fakers, now when two good men get together they get the hook.

• •

A house and lot will be given to the party or parties who can give the best reason why the Beavers play better ball on the road than they do at home. All answers must be sealed in airtight envelopes with a $20 gold piece inclosed as a token of good faith and must be addressed to Joseph Stutt. No one will be allowed more than one guess. Nothing wrong about the idea, is there? I'll leave it to Bert Williamson.

• •

What promises to be an exciting event in the Willamette river will be the swimming race between Jack Grant and Harry Rowland. They have a wager with each other that both of them can swim from Morrison street bridge to Oswego and back again without even mussing their hair. It was to be pulled off next Sunday morning at 10 o'clock but Howland was afraid that he might get lost in a pair of swimming trunks in the daylight, so asked for a postponement until some dark summer's evening. All Harry will have to do will be to fall down and he will be half way there, he is so tall. The date of the race will be announced by "Chimmie" in a day or so.

• •

Roth, who is playing third base for Dillon, is some player and always in the game. His energy and talk are great coachers to the Angels pitchers.

• •

Steen ought to work today, but on account of his working yesterday afternoon for three innings, McCredie might rest him up until tomorrow morning and let Garrett get in this afternoon. Whatever way it does go, it seems like a sure win for the Beavers.

• •

Jeffries' and Johnson's press agents must have been on a "tear" yesterday afternoon. Nothing happened in the camp. Usually when either of the fighters draw breath, the press agents are there to wire it out to the whole country.


**For More Than Three Decades**

Foley's Honey and Tar has been a household favorite for all ailments of the throat, chest and lungs. For infants and children it is best and safest, as it contains no opiates and no harmful drugs. It is especially good for the chronic cough of elderly people, and for bronchitis and asthma. None genuine but Foley's Honey and Tar in the yellow package. Refuse substitutes. Skidmore Drug Co., 151 3d st.

**SOO-SPOKANE-PORTLAND**

Train De Luxe.

A handsomely equipped electric lighted solid train of library-compartment-observation cars, standard, tourist and dining cars of the most modern design. The attractive route between Portland and St. Paul. Office 142 Third st.

**WHITE Gas Car**

"THE QUALITY CAR"

Made to stand up for every day use—not for one season, but for many seasons. The White Gasoline Car is designed and built to run at a lower cost of upkeep mile for mile than any car on the American market.

**WHITE Motor Car Co.**

SIXTH AND MADISON STS.

Immediate Deliveries.

**RIDGEMONT**

**A CERTAINTY**

**The Jacobs-Stine Co.**

Largest Realty Operators on the Pacific Coast

CORNER FIFTH AND ALDER

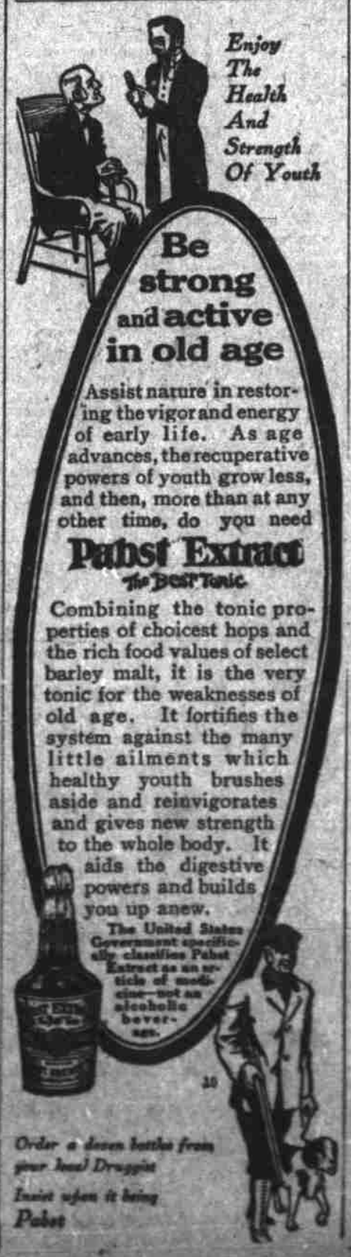


**MAKING SURE of your ACCOMMODATIONS**

IN preparing for a journey the telephone performs a great variety of services. Reservations are made, last directions are given, goodbyes are said, over the wire.

The Long Distance Service of the Bell System is of special value to the traveler. Sometimes the Bell Telephone makes a trip unnecessary; sometimes it convinces him that a trip would be profitable. Wherever he goes, he feels the need of universal service, and that is Bell Service.

THE PACIFIC TELEPHONE & TELEGRAPH CO.

Every Bell Telephone is the Center of the System.