

MADRAS WELCOMES HEAD OF RAILROAD

Townpeople and Farmers Join in Celebrating Coming of Transportation.

(Special Dispatch to The Journal.)
Madras, Or., May 11.—The coming of Louis W. Hill, president of the Great Northern railway, to central Oregon was made the occasion for something of a celebration of the passing of old conditions. At Madras everybody took a half holiday, business houses closing and farmers from a large area coming to town to hear the good news of coming transportation.

Appreciating the efforts made by country women who with their children, came many miles to see him, Mr. Hill paid his respects to the Oregon family in no uncertain terms. One fond grandmother in showing her grandchildren to him said, "Mr. Hill, have you seen any prettier babies than these?" Mr. Hill replied: "I have some just like them at home—four little ones. The only unpleasant phase of my trip is that I can not bring my family with me."

Room for Two Boats.

President Hill, in the public meeting, was charitable regarding the competitive Deschutes railroad, building into central Oregon. One of the speakers preceding him said that the Harriman road would not be needed since the Oregon trunk was coming, and that as if depreciating such an expression, Mr. Hill, in the course of his remarks, said: "You people will not get too many railroads."

Weather Ideal.

Weather was exceptionally pleasant during Mr. Hill's stay in Madras. The rains of a few days previous gave the air a freshness and exhilarating effect which will give President Hill a most favorable impression of Oregon's inland empire.

William Hanly, the big land owner and pioneer stockman of Harney, who is looking out for the welfare of the Hill party in the tour of central Oregon, is losing no opportunity for showing the noted travelers the country's great resources with its magnificent prospects of being a populous and fruitful empire.

WASHINGTON FARMER HAS BIG FISH POND

(Special Dispatch to The Journal.)
Goldendale, Wash., May 11.—James Scammon is building one of the largest private fish preserves in the state. The dam will be six feet thick and 200 feet across, making a depth of 200 feet at its deepest part will be 28 feet. The rock work, it is expected, will be completed by June 15.

In a temporary retaining pond Mr. Scammon has 20,000 young trout hatched last year. In addition to these Mr. Scammon has about 30,000 native trout secured last year and this spring. Application has been made to the government for 100,000 more trout.

Oil Well 2850 Feet Deep.

(Special Dispatch to The Journal.)
Ontario, Or., May 11.—Work is progressing on the Ontario oil well rapidly. It has now attained a depth of 2850 feet, the deepest oil or gas well in the west, outside of the California oil fields. A six inch casing has been put in to the bottom. The drill is now in a shale formation which grows harder with depth. This is considered a very promising indication by experienced oil men. The oil indications are growing better daily.

Beautiful Hair Comes With Dry Shampooing

(From Woman's National Journal.)
Dry shampooing always has been and always will be popular with the woman who takes pride in long, abundant and glossy hair. The dry shampoo does away with so much of the inconvenience and bother accompanying washing the hair—eliminates the long drying hours and abolishes the danger of catching cold—indeed, is so all-around satisfactory, that one wonders why soap and water, eggs, etc., can find any followers whatever.

Dry shampoo certainly stimulates the growth of hair. There can be no doubt as to that. Just mix four ounces of powdered orris root with four ounces of thorax, sprinkle a tablespoonful of this mixture upon the head, brush the powder well through the hair; do this two or three times a week for a while and see the results for yourself. This will keep your hair light and fluffy, and beautifully nutritious. It cures itching and conditions the scalp that cause hair to become streaked, dull, colorless, coarse and brittle.

AGE NO BAR

Everybody in Portland is Eligible

Old people stooped with suffering. Middle age, courageously fighting. Youth protesting impatiently. Children, unable to explain. All in misery from their kidneys. Only a little backache first. Comes when you catch a cold. Or when you strain the back. Many complications follow. Urinary disorders, diabetes, Bright's disease.

Doan's Kidney Pills cure backache. Cure every form of kidney ills. Mrs. A. S. Cummings, 244 Chickamaux street, Portland, Or., says: "The public statement I gave in 1904 recommending Doan's Kidney Pills, still holds good. This remedy relieved me at that time of a severe attack of kidney and bladder trouble. I still take Doan's Kidney Pills occasionally and find that they prevent kidney disorders to which elderly folks are subject. Other members of my family have also received great benefit from Doan's Kidney Pills." For sale by all dealers. Price 50 cents. Foster-McBee Co., Buffalo, N. Y., sole agents for the United States. Remember the name—Doan's—and take no other.

GREAT NORTHERN RAILWAY OFFICIALS TOUR CENTRAL OREGON

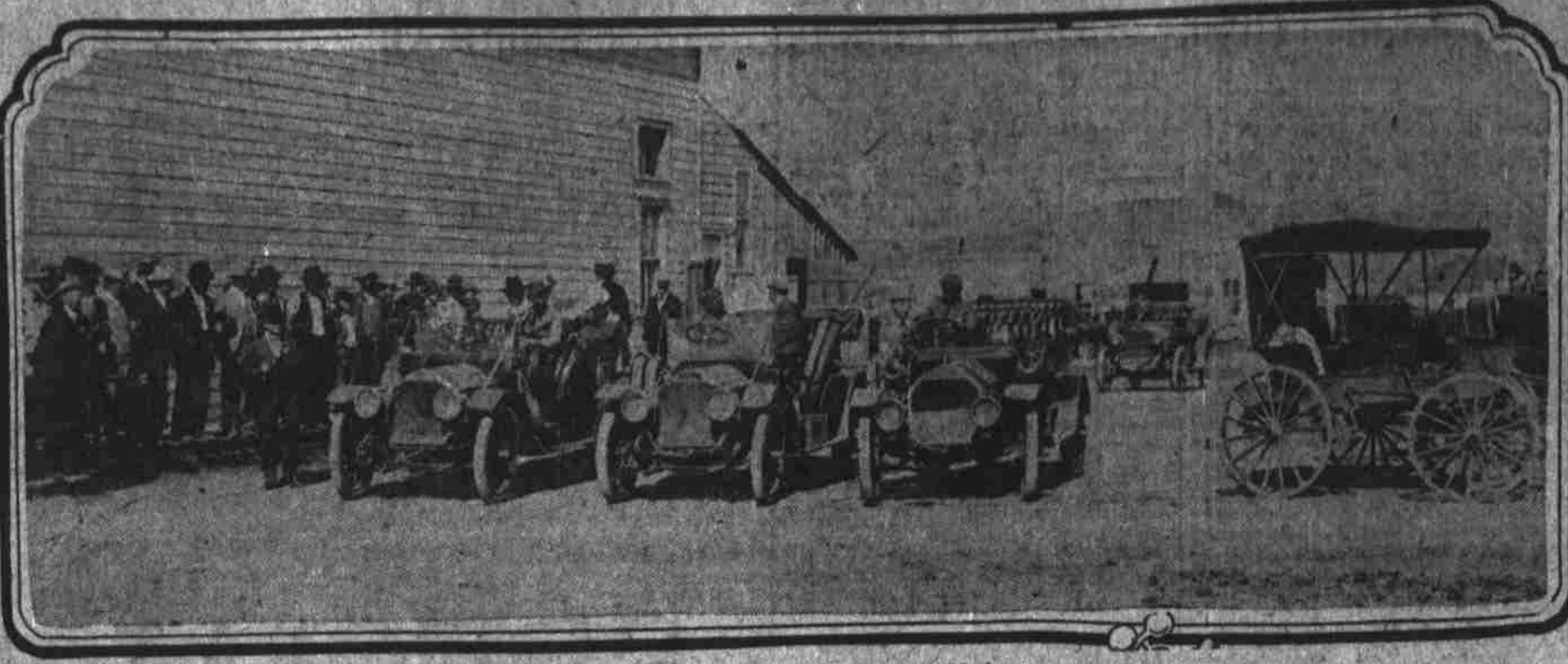

President Louis W. Hill and party at Madras.

DRILLERS WAIT ON PUMPING PLANT

Tests of Oil Wells in Vale District Will Be Made at an Early Date.

Drillers in the Eastern Oregon well in the Vale oil fields have ceased operations, as they are convinced that they have a flow of oil in commercial quantities. One great difficulty in this is in all other wells in the Vale district is to control the flow of water. The well has been cased, and as soon as the requisite pumping outfit can be installed it is to be emptied of water, that the drillers may be able to determine the flow of oil.

T. W. Davidson of Vale, one of the heaviest owners in the eastern Oregon company, was in Portland last week buying a pumping plant which will be used in drawing off the water from the eastern Oregon well. "On account of the fine flow of oil in the eastern Oregon, we have decided to go no deeper for the present," said Mr. Davidson, "but will install a pumping plant and draw off the water. Then we can measure the exact flow of oil in the well. That we have oil in a number of the Vale wells there is no doubt, and every indication points to a commercial flow in several of the deeper wells in the district."

BUILD ROADWAY TO JOSEPHINE'S CAVES

(Special Dispatch to The Journal.)
Grants Pass, Or., May 11.—To make more pleasant the trip to the caves this summer, the great limestone labyrinth of Greylock mountain, known as "Oregon's Marble Halls," will be put in shape to receive visitors at an early date. These caves are said to be the largest marble halls in the world, and are visited by tourists from all sections of the United States. Formerly the caves were controlled by private individuals, but are now within the confines of the Siskiyou national park. They will be protected and cared for by rangers of the forest service. In fact, one of the main camps of the rangers is near the entrance to the labyrinths.

FIRST ALFALFA CROP GIVES HEAVY YIELD

(Special Dispatch to The Journal.)
Hornell, Or., May 11.—Harvest of the first crop of alfalfa is on here. All indications point to a heavy yield and as there is a good demand for the hay, no trouble will be had in disposing of the crop. As soon as this cutting is out of the way water will be turned on and the second growth started. If growing weather continues as late as usual this fall it is quite possible that a greater yield would be secured which would pay big interest on land valued much higher than here.

Will Build School.

(Special Dispatch to The Journal.)
Dallas, Or., May 11.—The Dallas school directors will accept plans for the \$40,000 school building next Saturday. A site will be selected within the next few days.

Building at Stanfield.

Stanfield, Or., May 11.—Webster & Evers have begun construction of a two-story concrete building on One avenue. The building will be 50x75 feet.

On a site of 1200 miles at an average of 44 miles a day, a Russian cavalry officer lost but six pounds, while his horse lost only 45.

SCENE IN VALE OIL FIELDS



Drilling outfit at the Eastern Oregon Oil company's well.

USE 1,250,000 FEET LUMBER IN FLUME

Orchard Lands to Be Watered by Expensive System of Canals.

(Special Dispatch to The Journal.)
Wesler, Idaho, May 11.—A flume seven miles in length and requiring the use of 1,250,000 feet of lumber is being built to carry water to the Mesa orchards.

Of the 8000 acres in the project, 6000 will be devoted to apple orchards and 2000 to grapes, cherries, prunes, plums and such gardening as will be required to supply vegetables to the tract holders.

Ample water supply was near at hand. The Middle fork of the Wesler river was within seven miles, but settlers had filed on most of the water supply. To meet the conditions a supply reservoir to furnish water to the Wesler river in lieu of what would be taken from the Middle fork, was built 30 miles distant. This accomplished, the Middle fork was available for irrigation purposes and from which a water supply could be obtained.

Here a diversion dam has been built of concrete and steel and a flume seven miles in length is under construction from which 25 miles of laterals will distribute water to the orchards.

In the plans a small townsite has been located on a most beautiful commanding knoll, where orchard tract holders and no class, may secure lots for home building; here, too, will be located a packing house and cold storage warehouse. From the townsite to the various districts of the orchard, electric tramways have been provided for, and from the power generated, which approximates 30,000 horsepower, electric lights will be provided every home, likewise a complete city water system to every house.

Masons to Build Temple.

Payette, Idaho, May 11.—Negotiations are pending for the construction of a

SNAKE RIVER PASS PRIZE FOR J. J. HILL

Gilmore & Pittsburg Surveyors Likely to Run Line to North Bank Connection.

Snake River Pass

(Special Dispatch to The Journal.)
Lewiston, Idaho, May 11.—Gilmore & Pittsburg surveyors have run their lines down the Snake river as rapidly as possible. They have been working from their location at Cosh creek bar on the Snake river, going towards Lewiston on the north bank. This part of the survey will be completed within two weeks. It is surmised that the survey will be continued down the Snake river to Pasco.

It is stated on good authority that the Harriman interests will build railroads in the Lewiston country this year. A survey will be made down Joseph creek and also from Swamp creek, finally reaching the Grande Ronde river and coming out on the Snake river. At some point between Enterprise and Joseph, the junction point on the Elgin extension will be located, as the converging lines must meet in that vicinity.

It is stated positively that the Gilmore & Pittsburg blue prints show that this line runs from Salmon City to Reno's ranch, on Birch creek, in Fremont county; that the survey runs from Salmon City to Squaw creek, a little west of the town of Clayton, up the Salmon river; that the survey runs down the Salmon river from Salmon City to the Snake river, and down the Snake river from the mouth of the Salmon river to Lewiston; that the survey runs from Lewiston in two lines to connect with the "North Bank" road and the Idaho Northern.

The completion of the Panama canal in 1915 will just about coincide with the building of this new part of the Hill system. This probably means that the transcontinental traffic from the Pacific coast will be hauled on a straight line from the ports to the Northern Pacific and Great Northern connections.

BUSINESS BUILDINGS RISE AT ONTARIO

Ontario, Or., May 11.—Among the best buildings being erected in Ontario is the five-story hotel. The building is of pressed brick, with 80 guest rooms.

T. H. Moore is erecting a three-story brick block. This building is to be of brick with a frontage of 15 feet. The three lower rooms will be for business purposes, while the second and third stories will be fitted up for offices. Mr. Moore is also erecting a modern building near the postoffice. This structure for the present will be but one story in height.

The Boyer brick is practically completed. This building is 125x120 feet in size and contains four store rooms. Two of the rooms will be occupied by the Boyer Mercantile company.

Palace Hotel Company

Presenting the PALACE HOTEL

In its entirely new \$5,000,000 fire-proof building, rebuilt since the fire, and the

FAIRMONT HOTEL

In Its Superb Situation. As superior examples of modern hotel building and hotel keeping.

San Francisco

CELEBRATE COMING OF EASTERN MONEY

Clarkston Will Welcome Men Who Bring Two Million Five Hundred Thousand.

(Special Dispatch to The Journal.)
Clarkston, Wash., May 11.—To celebrate the investment of \$2,500,000 of eastern money in Clarkston a barbecue is to be given here June 4. Spencer Trask & Co., of New York, recently bought the holdings of the Lewiston-Clarkston company, and a reception to the capitalists will be given.

Tons of cherries will be given away to visitors and some of the best known public men in the state of Idaho and Washington will be present to address the people and help make the event a marked success. The streets and business houses will be profusely decorated with the blue and yellow, which have been selected as the colors for the day.

Many distinguished guests will be in Clarkston on that day, and arrangements have been completed to have 19 orators deliver addresses. Among those who will speak are: Governor M. E. Hay of Washington; Governor J. H. Brannan of Idaho; Honorable John L. Wilson, editor of the Seattle Post-Intelligencer; Judge Thomas Burke of Seattle; T. D. Rockwell of Olympia, state tax commissioner of Washington; Honorable James E. Babo of Lewiston; William Goodyear, of Colfax, a prominent newspaper man in the Palouse section.

It is practically assured that three bands will be in attendance. It seems impossible for congress to remember the Maine.

GREAT PROJECT FINALLY FINANCED

Eastern Capitalists Will Irrigate 600,000 Acres in Southern Idaho.

(Special Dispatch to The Journal.)
Boise, Idaho, May 11.—Word has reached Boise that the Brunson project, 600,000 acres, also known as the west end Twin Falls extension, has been financed by Frank H. Buhl, Archie Miller, son of the late S. B. Miller, and others who have become associated with them in this tremendously important Carey act, undertaking the estimated cost of which is \$30,000,000.

The financing of the enterprise has been turned over to the Public Securities company of New Jersey, which is understood to have been organized by Mr. Buhl for the purpose. An announcement issued by the Public Securities company mentions the financiers interested. It is stated Boise will be the headquarters of this project.

Library Building at Bend.

(Special Dispatch to The Journal.)
Bend, Or., May 11.—The Bend Townsite company will erect a building for the local library. The new library building will probably be 50x40 feet. The main room will be about 20 feet long and there will be a smaller room at the rear for storing fuel and for packing.

Canning Asparagus.

Eugene, Or., May 11.—George A. Dorris has 14 people at work at his cannery putting up asparagus. The cannery preserving about a ton each day.

OREGON HOTELS