

GOLD WEATHER HOLDS BUILDING PERMITS DOWN

Value of Week's Permits \$125,000, the Largest Being \$35,000—Others for Smaller Buildings.

The unfavorable weather conditions prevailing throughout the present week has had a marked effect on the volume of new building permits issued.

The Portland Wharf company took out a permit Monday for the repair and reconstruction of the frame deck between Davis and Couch streets.

L. C. Delaunoy was granted a permit for a one story frame cottage to be erected on Vernon avenue between Alameda and Belmont streets.

J. T. Ennis took out permits for three one story cottages, each to cost \$2000. One of them will be erected on East Twenty-first, between Alberta and Belmont streets.

On East Sixty-first, between Alameda and Brance streets, E. S. George has begun the erection of a two story frame cottage to cost \$2000.

V. L. Taplin has taken out a permit for a 1 1/2 story frame cottage to be erected on Nemith street, between Walnut and Kindorf.

Yesterday a permit was issued covering the repairs to be made to the old Imperial hotel building, and providing for an expenditure of \$40,000.

Judge Bean Buys New Home. Judge Bean, of the United States circuit court, has closed a deal with Thomas Vignar for the purchase of a two story, eight room frame residence.

On East Sixty-first, between Alameda and Brance streets, E. S. George has begun the erection of a two story frame cottage to cost \$2000.

BUILDING TO BE WELL VENTILATED

Railway Exchange Will Have Many New Features—Work to Start Soon.

Construction work on the projected six story office building, which will occupy the half block fronting on Stark street, opposite the Chamber of Commerce, will begin soon after February 1.

The new building is to be known as the Railway Exchange and will cost approximately \$250,000. It is to be of reinforced concrete construction and will be faced with Indiana limestone.

The basement will be arranged so as to be available for occupancy by restaurants and barber shops. The ground floor will be arranged into 14 offices and storerooms, and the second floors will be divided into 15 large offices.

HENRY ORDERS PLANS FOR \$20,000 HOME

Before leaving for Honolulu on his annual winter vacation Charles K. Henry commissioned a local architect to get up the plans and specifications for the new \$20,000 home which he will erect this summer in Laurelhurst.

The building will be of the English type of architecture, with some modifications after the manner of the elegant homes to be found in Pasadena and other southern California residence cities.

FRAME COTTAGES TO COST \$2000 APIECE

Permits for four \$2000 frame cottages were issued Thursday to prospective builders. All provided for one-story buildings to be erected on the east side.

\$500 Jesse French Piano. Free. See page 7.

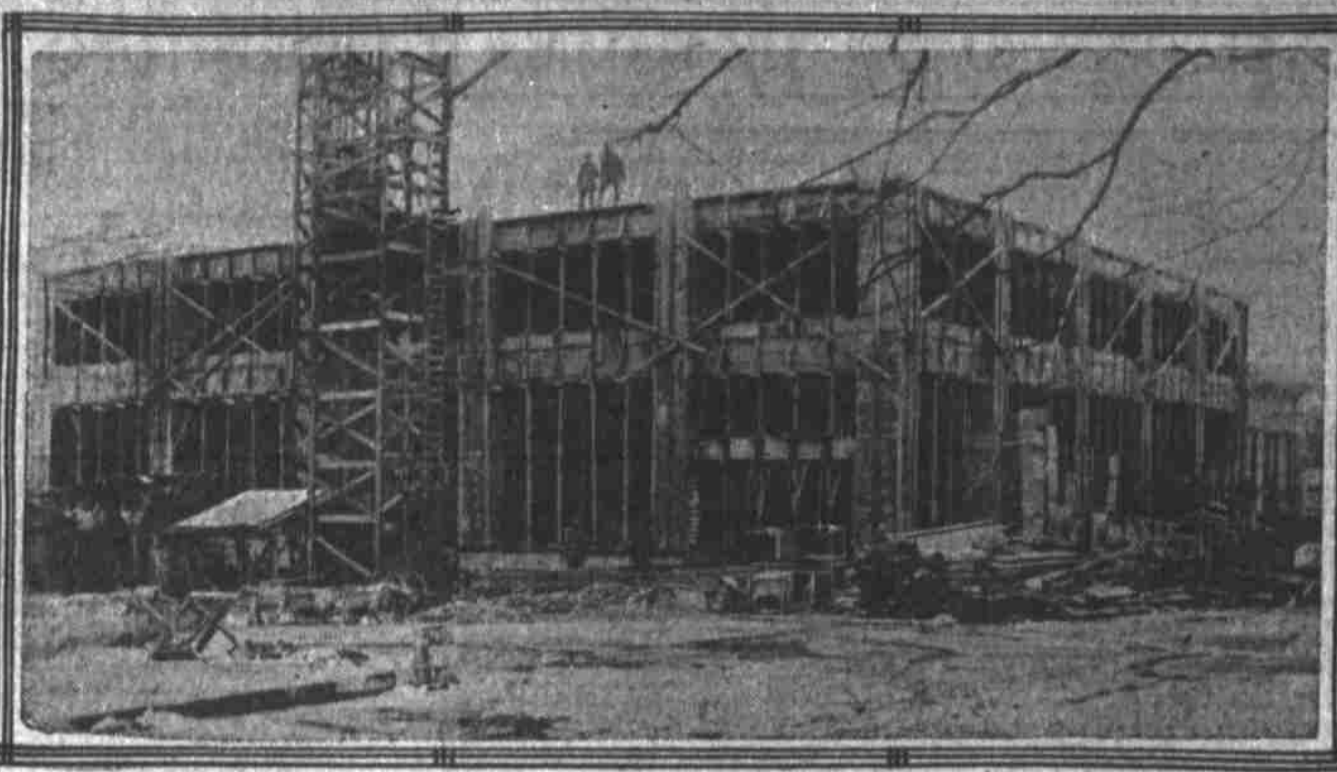

Reinforced concrete garage under construction for the White Motor Car company at Sixth and Madison streets. The building will cover a quarter block and will be one of the largest and best appointed garages on the Pacific coast.

CONTRACT LET FOR \$50,000 BUILDING

Contracts have been let for the erection of the Van Schuyler building at the northwest corner of Twelfth and Washington streets.

The structure is to be a three story brick affair, covering a quarter of a block, with stores on the ground floor and a hotel in the two upper stories.

LEASE BIG BUILDING TO START FACTORY

To be used as a factory building in which will be manufactured office, store and bank furniture and fixtures, Feack & Co. have leased from Tonsing Bank the premises at 98 Morris street, in Albina.

The building is a substantial frame structure which was erected by the present owners and occupied for a number of years as an upholstery plant.

WOMAN LIKED TO KILL CHICKENS; IS DECLARED INSANE. (Special Dispatch to The Journal.)

BLIND MAN UNABLE TO SAVE CHILD FROM FIRE. (United Press Leased Wire.)

PRESSMEN AT DENVER STRIKE; NO PAPERS. (United Press Leased Wire.)

BALLINGER OPPOSED TO SILETZ SETTLERS. (United Press Leased Wire.)

WILL OF S. J. IRWIN WILL BE CONTESTED. Albany, Or., Jan. 15.—Papers were filed in the circuit court of Linn county today contesting the will of Samuel J. Irwin.

JUDGE KING'S HOME WILL COST \$10,000

Judge W. R. King is preparing to build a commodious and expensive residence on Council Crest. He recently purchased a building site on the crest and is having plans prepared for a home which will cost in the neighborhood of \$10,000.

Work will begin on the building in the early spring. W. G. Esper will soon begin the erection of two six roomed bungalows on Marguerite avenue, near East Grant street.

A. Rosebrook has begun the erection of six room frame bungalow on East Forty-ninth in Rose city Park. The structure will cost about \$2000, and will be handsomely finished.

Mrs. Isabel Cook is having plans drawn for a home on the Swiss chalet type, which she will erect on East Fifty-second street, in Rose City Park.

THREE STORY HOUSE FOR WILLIAMS AVENUE. At the northeast corner of Williams avenue and Halsey street, the Diehl brothers are going to erect a three story apartment house.

STRICTLY TENEMENT HOUSE FOR PORTLAND. The second strictly tenement house to be erected in Portland will soon go up at Nineteenth and Thurman streets.

CUNNINGHAM CASES MAY DRAG FOR YEARS. (United Press Leased Wire.)

RAILROAD MEN AT ROSEBURG. (Special Dispatch to The Journal.)

NOT IN MILK TRUST. The Original and Genuine HORLICK'S MALTED MILK.

BAD BLOOD. "Before I began using Cascarets I had a bad complexion, pimples on my face, and my food was not digested as it should have been."

NEURALGIA. Neuralgia pains stop when you use SLOAN'S LINIMENT.

PHOENIX IRON WORKS ENGINEERS. Office and Works Hawthorne Avenue and East Third Street.

JOHN A. MELTON CARPENTER AND JOINER. Factory and Office 225 So street, near Main.

CASTINGS FOR MACHINE AND STRUCTURAL WORK. The Independent Foundry Co. TWENTY-THIRD AND YORK STS.

HOLLADAY'S ADDITION. The one best place in Portland to buy. Geographical center and most desirable residence property in the city.

THE OREGON REAL ESTATE COMPANY. 254 GRAND AVE. N. PORTLAND, OREGON.

ABSENT MINDED GIRL ROBS DENTIST MUCH AGAINST HER WILL

(United Press Leased Wire.) New York, Jan. 15.—Miss Annie Gavigan, who unwittingly handed away with a quantity of dentists' gold when a pair of false teeth closed on her hand in the office of Dr. Alfredo Esposito, was acquitted of a charge of theft today.

Alfredo, who hailed from San Francisco, said he had placed valuable gold fillings in a set of false teeth, that snapped together with a steel spring when the gold was tampered with.

Near midnight, Thursday, he said, he was awakened by a scream and jumped from bed in time to see a woman rush from his room with the teeth clamped to her finger.

UNKNOWN MAN CUTS THROAT AT MARSHFIELD

(Special Dispatch to The Journal.) Marshfield, Or., Jan. 15.—John Taylor, a man unknown here, and of about middle age, committed suicide Thursday night at the Central hotel by cutting his throat. The motive is not known.

RECEPTION FOR NEWCOMERS. (Special Dispatch to The Journal.)

Albany, Or., Jan. 15.—The Albany Commercial club sent out invitations today for an informal reception to be given to the new fellow citizens of Albany, who have located here during the year 1909.

GAYNOR TO MAKE FIRST SPEECH. New York, Jan. 15.—Mayor William J. Gaynor will deliver tonight the first public address he has made since assuming office at the annual dinner of the Queens County Bar association at the Hotel Astor.

DOCTOR'S BEST COLD FORMULA. Any druggist has these ingredients and will get them from his wholesale house. Any one can mix them.

"Bay State Paint" FISHER, THORSEN & CO.

"The Big Paint Store" FRONT AND MORRISON STREETS. Manufacturers and Jobbers Everything in Paints

What's the Use of Arguing. About which is the best place to buy hardware at. All the talk in the world isn't half as convincing as a short visit here.

HELLO. —Is this the Morrison Electric Co.? —Kindly send up a couple of men to attend some wiring.

MORRISON ELECTRIC COMPANY. Electric and Gas Fixtures, Electric Wiring, Etc.

PHOENIX IRON WORKS ENGINEERS. Office and Works Hawthorne Avenue and East Third Street.

JOHN A. MELTON CARPENTER AND JOINER. Factory and Office 225 So street, near Main.

CASTINGS FOR MACHINE AND STRUCTURAL WORK. The Independent Foundry Co. TWENTY-THIRD AND YORK STS.

HOLLADAY'S ADDITION. The one best place in Portland to buy. Geographical center and most desirable residence property in the city.

THE OREGON REAL ESTATE COMPANY. 254 GRAND AVE. N. PORTLAND, OREGON.

Removal Sale

Pending Removal to Our New Store in Electric Building We Offer Bargains in Electrical Devices

147 7th Street Portland R'y, Light & Power Co.

Neuralgia pains stop when you use SLOAN'S LINIMENT.

PHOENIX IRON WORKS ENGINEERS. Office and Works Hawthorne Avenue and East Third Street.

JOHN A. MELTON CARPENTER AND JOINER. Factory and Office 225 So street, near Main.

CASTINGS FOR MACHINE AND STRUCTURAL WORK. The Independent Foundry Co. TWENTY-THIRD AND YORK STS.

HOLLADAY'S ADDITION. The one best place in Portland to buy. Geographical center and most desirable residence property in the city.

THE OREGON REAL ESTATE COMPANY. 254 GRAND AVE. N. PORTLAND, OREGON.