LATEST Ring : Track SPORTING Field : Diamond NEWS

ROWDY CATCHER ADDS TO DISGUST

Fisher Employs Disgusting Tactics When Relieved; Vernon Gets Gome.

Portland lost one of the most ragged games of the season yesterday to Vernon, 11 to 6. The Beavers were off their game, and the fielding of Fisher, Cooney, Ort and Olson was wretched. The seventh inning was the lucky one for the Hooligans, for in this session the locals went all to pieces and the visitors kept the rubber hot scoring. Six of the 11 runs came in the seventh.

Olson scored in the first inning on his single and Johnson's line fly to center. McCay's error and Graney's two bagger put Olson around again in the fifth. The locale scored two more in the ninth, when Johnson's fly was dropped by Coy and Ort slapped out a fluke home run. Ort's ball was a liner that Martinke and Stovall both tried to get, and they collided with such force that Stovall was compelled to leave the game.

A resume of the Villagers' scoring would throw one into convulsions and it is our duty to spare you.

Fisher's disgusting exhibition after he had been relieved in the seventh inning by Murray on orders of Manager McCredie, brought the odium of the spectators on the Beaver captain's head. It was necessary to escort the rowdy from the field, and his action should result in severe disciplinary measures on the part of Manager McCredie. McCredie at least owes this much to the fans. The score:

VERNON.

	AB.	R.	H.	PO.	A.	E.
Stovall, cf.	4	1	1	1	0	0
McCoy, ss.	5	0	0	1	1	2
Martinke, lf.	4	1	1	2	0	0
Brashear, 1b	3	2	1	11	0	0
Coy, rf.	4	2	1	0	0	1
Haley, 2b	2	0	0	0	0	0
Devereaux, 3b	4	2	2	1	1	1
Brown, c.	3	1	3	6	2	0
Breckenridge, p.	3	2	1	1	7	0
Willett, cf.	0	0	0	1	0	0
Total	32	11	10	24	11	4

PORTLAND.

	AB.	R.	H.	PO.	A.	E.
Cooney, 2b	4	0	0	2	3	1
Olson, ss.	4	2	3	1	2	1
Graney, cf.	4	0	1	1	0	0
Johnson, 3b	4	1	1	0	3	0
Ort, 1b	4	1	2	11	1	3
Speas, cf.	4	0	2	2	0	0
McCredie, rf.	3	0	0	0	1	0
Fisher, c.	3	0	0	4	1	0
Garrett, p.	0	0	0	0	1	0
Chinault, p.	4	0	0	1	4	0
Murray, c.	1	0	0	2	0	0
Total	35	4	9	24	16	5

SCORE BY INNINGS.

Vernon	0	3	0	0	2	0	6	0	—11
Hits	0	3	0	0	2	1	4	0	—10
Portland	1	0	0	0	0	1	0	2	— 4
Hits	2	0	1	1	0	3	1	1	— 9

SUMMARY.

Struck out—By Breckenridge 3, Chinault 3. Bases of balls—Off Garrett 1, Breckenridge 1, Chinault 1. Two base hits—Olson, Graney. Three base hits—Devereaux, Brown. Home run—Ort. Sacrifice hits—Hale 2, Breckenridge, Stovall, Martinke. Stolen bases—Martinke 2, Breckenridge, Haley, Devereaux. Passed balls—Fisher. First base on errors—Vernon 4, Portland 3. Left on bases—Vernon 4, Portland 8. Innings pitched—By Garrett 2. Base hits—Off Garrett 3, runs 3. Time of game 2 hours. Umpires — Toman and McCarthey.

SPORTS OF ALL SORTS

Standford university has dropped rowing.

• •

Cleveland has 20 bowling leagues.

• •

Syracuse university has made swimming compulsory for freshmen.

• •

"Porky" Flynn is back in Boston looking for a bout with Bill McKinnon.

• •

Yale has broken ground for the new $100,000 boathouse.

• •

Cleveland Turners are constructing a $20,000 gymnasium.

• •

Arundel Boat club of Baltimore crews won nine races this season.

• •

Dull, the former Michigan university star runner, is now competing under the colors of the newly organized Pittsburg, Pa., Athletic association.

• •

Inglis of Rensselear institute, who made a 45 yard drop kick goal against Cornell, proformed a record that may not be beaten this year.

• •

Jake B. De Rosier, who is rated as one of the greatest of motorcyclists, is going to Germany shortly and will race there.

• •

Readville will hold a free-for-all stallion trotting race for a $5000 purse and two handicap races for trotters and pacers for purses of $1500 each on October 21.

• •

Coach Ellis Ward of Pennsylvania was overjoyed when 120 candidates reported for fall rowing. Ward blames Pennsylvania's failure to make better showing at the intercollegiate regatta to lack of material to select crews from.

• •

Berkeley, Cal., boys or girls, members of the high or grammar schools teams, must submit to a physical examination before they can represent the school in any athletic contest.

• •

Martin Sheridan has scored 278 points since January 1 in open competition. The scoring is figured on a basis of five points for first, three for second and one for third.

• •

If Johnny Summers defeats Freddie Welsh when they meet on October 18, he will sail for Australia, where he hopes to meet Battling Nelson.

• •

The prices for the Ketchel-Johnson fight, to be held at San Francisco October 16, are $2 for bleachers, reserved seats $3 and $5, and box seats $10.

• •

Harry Pearcel, who recently defeated George Day in a sculling race in Australia, will very likely be matched to row against Richard Arnst in Australia for the championship.

MANAGER CLARKE OF PITTSBURG IN ACTION

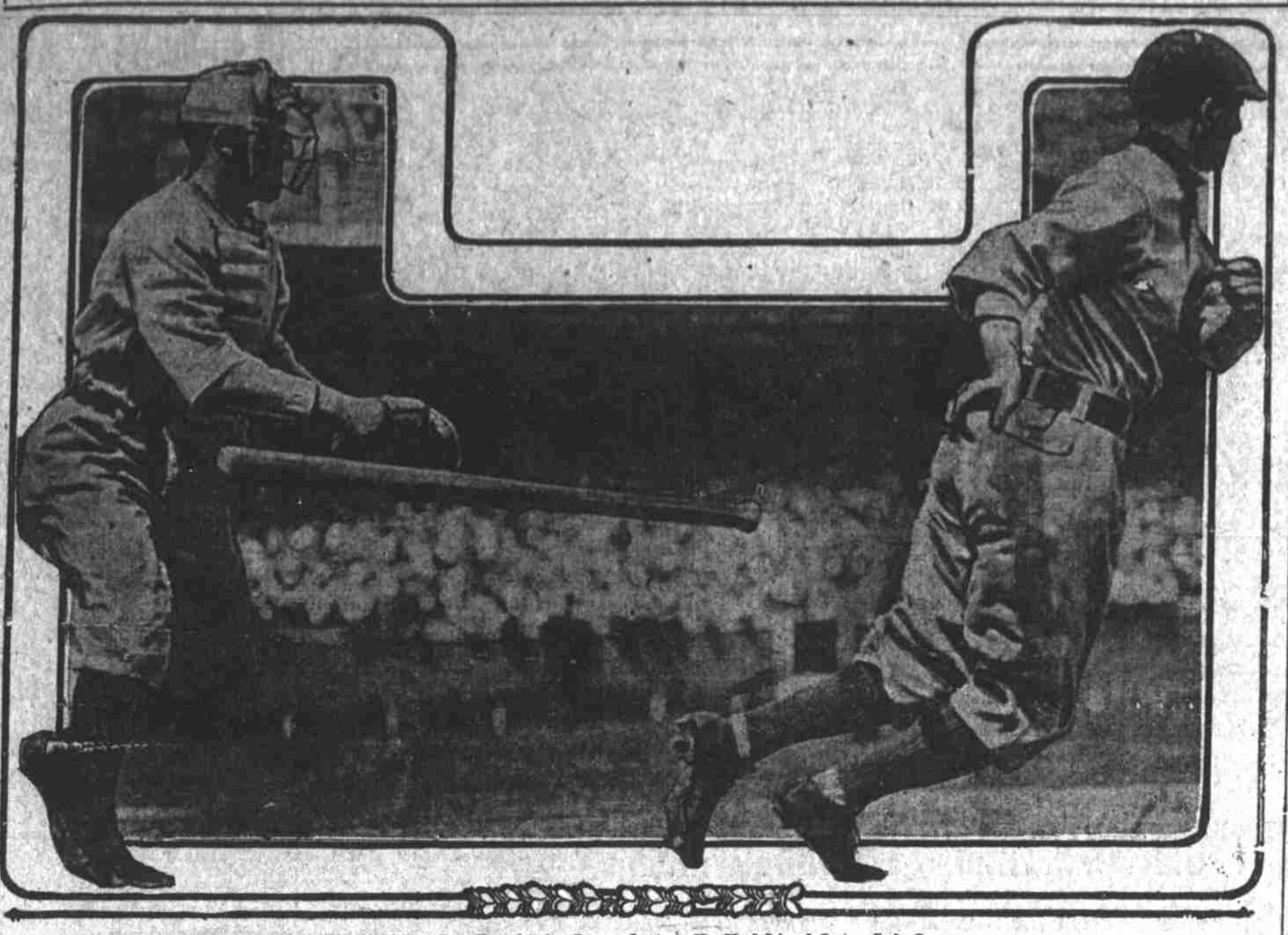

Piratical Leader Caught in Game Just as He Had Lined Out a Safe One.

OREGON PLAYERS WANT ASPHALT

University of Oregon, Eugene, Oct. 16.—Tennis enthusiasts are inaugurating a campaign for an asphalt tennis court on the campus.

Ralph Newlands, the college tennis champion, called a meeting today to organize the movement and to boom tennis in general.

Gerald Eastham, '11, was elected president of the association, and Burns Powell, '12, secretary treasurer. A committee will also be appointed to agitate the question of the asphalt court.

Last spring Oregon was defeated in the intercollegiate tennis tournament largely because the players here have only dirt courts to practice on. This handicaps in a tournament on asphalt courts.

A committee was also appointed to make arrangements for both fall and spring tournaments.

Tennis has become very popular here the last year or two, and the association will endeavor to secure the formal recognition of the game by the associated student body.

Gresham Team Challenges.

The Gresham Giants, through Manager Joe Pattenaux, wish to challenge the J. G. Mack baseball team to a game for the chmpionship of the city and suburbs.

HAS SOMEBODY GOT BRICK'S GOAT?

Brick Devereaux is not the same old red dog that he was last Tuesday, the opening day. Nope. Know the secret? Well, we'll let you in. George Ort—that's all.

Brick was dancing around third lively as a cricket till late in the game Wednesday afternoon. Somehow or other he ruffled the ire of Ort. Now Ort is a fellow you can't hand it to. He is always in the game, his heart and soul are there. It is from this very fact that the fans like him and swear by him. Ort can stand a certain amount of criticism, but he won't stand for any kidding, especially from a stranger.

Brick and Chawge got close together once during the game and something erupted. They met later over at third base, when the Beavers were going into the field. A few words were spoken. Ort started toward first and then doubled back to third. Brick dicreetly stopped his mouthing. And, strange to say, he hasn't made an outbreak during the game since that afternoon.

H. J. Lewis' pigeons won the international tippler cup at the recent contest held in Philadelphia. His birds remained in the air seven hours and 10 minutes. Samuel Walker's pigeons were second, having stayed up four hours 14 minutes. The victory gave Mr. Lewis the cup offered by the club to the member first winning it three times.

REFEREE'S WHISTLE WILL BLOW AT 3:15

The Multnomah club will play the Willamette university football team on the club field at 3:15 o'clock this afternoon. The clubmen have a green team and it is expected that a strong battle will result. The fans will get their first lineup on the club squad for the year, although the game will hardly be a test of their real strength.

DETROIT FANS MAKE TIGERS FAVORITES

(United Press Leased Wire.)

Detroit, Oct. 16.—Betting has switched in Detroit on the world's championship series, and the local backers are giving 10 to eight on the Tigers. The odds seem false in view of the game put up by the National league champions and should be at even money.

A large delegation of Pittsburg rooters arrived in the city this morning, and when they learned the Detroit fans were offering 10 to 8 on Jenning's men, they snapped up all the money in sight.

PENDLETON TROUNCES HER ANCIENT ENEMY

(Special Dispatch to The Journal.)

Pendleton, Or., Oct. 16.—The Pendleton High school inaugurated the football season here yesterday afternoon by defeating Walla Walla High school by a score of 8 to 0. Shortly before the close of the first half, Quarter Back Kimball received a punt and, aided by splendid interference, ran through the entire Walla Walla squad for a touchdown. Captain Devine kicked goal.

The victors outweighed the locals, but after the first three minutes they never endangered the home goal.

"Cowboy" Weston, who was defeated by Johnny Kling in their recent pool match, says of the former Chicago National league team catcher: "Kling has a better stroke than De Ore and his execution is wonderful. All he needs is the inside work. You know there is more to pool than merely pocketing the balls. Safety play is the wheel upon which all champions revolve. Kling lacks safety play. This will only come to him when he gives up baseball and devotes his entire attention to pool. Kling is the best in America today on long shots. That's his eye."

"Bugs" Raymond says he is satisfied to return to the bushes, as no minor league could fine him $1700 in one season.

FIGHTERS IN FETTLE FOR TODAY'S BATTLE

(United Press Leased Wire.)

San Francisco, Oct. 16.—"Will Middleweight Champion Stanley Ketchel be able to wrest the heavyweight laurels from giant Jack Johnson, who has held the title since his victory over Tommy Burns in Australia months ago?"

This is the question that thousands of fight fans the country over are asking themselves this morning.

Fit as the proverbial fiddle and eagerly awaiting the tap of the gong which will set them off on their 20 round championship battle, at 3 o'clock this afternoon at Coffroth's arena, both Ketchel and Johnson are prepared to put up the battle of their lives.

With all the choice seats disposed of, early indications are that a record breaking crowd will witness the struggle.

Both men have been instructed to report promptly at the arena at 2 o'clock so that they will have plenty of time to dress and that there may be no delay.

Ketchel Is Confident.

Ketchel will go into the ring weighing about 180 pounds and he seems to be brimming over with confidence. Here is what he says:

"I never felt better in my life and if I am not hailed as the heavyweight champion when the battle is over, I will be a very disappointed man. Of course Johnson has the advantage over me in weight and reach, but I do not believe that he carries a knockout in either fist.

"I shall battle carefully and will force Johnson to do most of the leading. I do not mean by this that I will make a runaway fight for I will press the big dinge closely, and it will certainly be hard luck if I do not create an opening in the early rounds.

"If I can land one good punch during the opening session, believe me when I say that I will take some of the fight out of Mr. Coon. He will never have a chance to recover. I haven't the slightest fear of Johnson's uppercut as I do not believe that he will be able to land it very often."

While Johnson is confident of winning he is taking the battle much more seriously than he did his 10-round encounter with Al Kaufman. Johnson said:

In Best of Condition.

"There is no doubt but that Ketchel is a dangerous man and I would consider that he had a chance even with me if I were not in the best condition of my ring career. I am prepared for him and have trained faithfully for this bout. Ketchel may stay 12 rounds but most certainly not more than 15 rounds.

"He says he does not fear my punches but I believe that he will change his views on this point before the battle has gone many rounds.

"I propose to beat Ketchel in a workmanlike manner, and then I will be ready to take on James J. Jeffries. I only wish that it was Jeff I was going to face today instead of Ketchel. However, I do not expect to experience much more trouble with Jeffries than I anticipate with Ketchel."

There will not be more than 20 pounds difference in the weight of the two men when they enter the ring this afternoon, as Johnson declares he will not weigh more than 195 pounds stripped.

The betting is still 10 to 4 that Johnson will win and even money that Ketchel will last 15 rounds.

University of Washington rowing association has applied to the treasury department to have the building now in use at the Seattle exposition as a life saving station turned over at the close of the fair for use as a varsity boathouse.

AGGIES SUFFER ANOTHER BLOW

Team Weakened Badly for the Game With Pacific Eleven Today.

(Special Dispatch to The Journal.)

Oregon Agricultural College, Corvallis, Oct. 16.—Football stock has taken another slump at O. A. C., and the task of developing more new men has fallen upon Metzger. Wolf has not reported at practice for three nights, and as he had not been excused the coach dropped him from the team and the training table.

With Wallace out on account of his heavy study schedule, only three of last year's team are in the lineup—Evendon, Keck and Euberg. This would seem like enough hard luck for any coach to buck against, but on top of it all Shadduck and Clark have been compelled to drop out becouse of parental objection. Shadduck was being used regularly at end, and Clark seemed a certainty for one of the back field positions, as he had already won his letter by playing on the 1907 team.

As it stands now, O. A. C. is in the odd position of fearing the game with Pacific today. The Forest Grove school is known to have an especially strong team this year, and with O. A. C. weakened by so many losses the green bunch will have to work hard to win.

LOCAL BOYS WILL BOX NEXT MONDAY NIGHT

Walt Evans, the light heavyweight champion of the south, will have an opportunity Monday night when he meets John Berg, the light heavyweight champion of the Pacific coast, to demonstrate his ability before the people of this city.

In John Berg, Evans realizes that he will have a good chance to show the Portlanders what he can do, as he fully believes Berg to be one of the best men in the country at his weight. However, that does not shake his confidence any, for he believes he is a sure winner of Monday night's battle.

The boxing end should prove very interesting and will be furnished by local boys. Eddie Marione, who used to box for the Seattle Athletic club, will box Kid Phillips four rounds. Young Bellinger, Eddie Eppinstein, L. C. Armstrong and Kid Wills will also try out and help make the show a success.

Eugene Elevens Play.

University of Oregon, Eugene, Or. 16.—Eugene high school will play the University freshman team today on Kincaid field. This will be the first game of the season for the high school lads, and their strength is unknown. The "Babies" of 1913 proved their mettle last Saturday when they defeated Lincoln high of Portland, 26 to 5. However, Eugene high school always shows up with a strong team possessed of the fighting spirit and the freshmen will no doubt have their hands full.

DERBIES DEFEAT GUARD TOSSERS

Indoor Baseball Nines Put Up Fast and Exciting Game.

The Dillworth Derbies added another baseball scalp to this season's collection by defeating the crack indoor team of Company C last evening on the latter's own diamond. The soldiers put up a fast game, but the boys from the east side excelled them with the bat. The game ran for seven innings only and was more of a tryout for players on both teams. Cooley, the little southpaw twirler for the Derbies pitched a good game but his support was rather ragged.

McHale, who twirled for the infantrymen, was effective but lost control in one fatal inning.

The score:

DERBIES.

	R.	H.	E.
Barrell, c.	1	2	0
Cooley, p.	2	0	1
Baker, ss.	2	0	2
Gumm, 2b	0	2	2
Tauscher, 3b	2	1	2
Briggs, 1b	0	0	1
McKenzie rs.	1	2	1
Hershler, lf.	0	0	0
Smith, rf.	0	1	0
Total	8	8	10

COMPANY C.

	R.	H.	E.
Shistler, ss.	2	1	1
Risindinger, 1b	1	1	1
Tobb, 2b	2	1	1
H. McHale, c.	0	2	0
Locke, lf.	1	1	1
Harrison, rs.	0	0	0
P. McHale, p.	0	1	1
Dufur, rf.	0	0	0
Shipman, 3b	0	0	1
Totals	6	7	6

Batteries—Derbies—Cooley and Barrell; Company C, McHale and McHale.

SUMMARY.

Struck out—By Cooley 8, McHale 8. Bases on balls—Off Cooley 5, off McHale 3.

The Derbies play the Catholic Young Men's club at the C. Y. M. C. gymnasium on next Monday night.

DAVIS' ACCURATE TOE WINS FOR COLUMBIA

Because Davis, the Columbia university football end, had a good eye and an accurate toe, he won the game from the Lincoln high school eleven on Multnomah field yesterday afternoon, 3 to 0. It was the first game of the scholastic season, and a field goal from the 25 yard line gave the Columbians the victory.

Both teams seemed pretty evenly matched, Arnold's kicking keeping high school's goal from danger. A fumbled punt in the first half near the close gave Columbia the ball on the 25 yard line. Davis made a beautiful goal.

A large crowd of school people saw the contest.

Dr. TAYLOR'S $10,000 MUSEUM OF ANATOMY OPEN FREE TO MEN

All men visiting Portland should see Dr. Taylor's Free Museum of Science. As far ahead of all other advertised museums as the Dr. Taylor methods of treating men's diseases are superior to the old, haphazard and guesswork treatment. An exhibition prepared at a great cost of time and labor. No charge to see museum, which is entirely apart from medical offices.

DR. TAYLOR. The Leading Specialist.

CONSULTATION AND ADVICE FREE

NOT A DOLLAR NEED BE PAID UNTIL CURED.

Office Hours—9 a. m. to 9 p. m. Daily. Sundays, 10 to 1.

If You Cannot Call, Write for Symptom Blank.

The DR. TAYLOR Co. 234½ MORRISON ST. CORNER SECOND.

MEN

THAT ARE WEAK, NERVOUS AND RUN DOWN

THE DOCTOR THAT CURES.

COME TO ME AND BE CURED

FEE FOR A CURE is lower than any specialists in the city, half that others charge you and no exorbitant price for medicine. I see all my patients personally.

I am an expert specialist, have had 30 years' practice in the treatment of diseases of men. My offices are the best equipped in Portland. My methods are modern and up-to-date. My cures are quick and positive. I do not treat symptoms and patch up. I thoroughly examine each case, find the cause, remove it and thus cure the disease.

I CURE Varicosee Veins, Hydrocele, Prostatic Troubles, Contracted Ailments, Piles and Specific Blood Poison and all Diseases of Men.

CURE OR NO PAY—I am the only Specialist in Portland who makes no charge unless the patient is entirely satisfied with the results accomplished, and who gives a written guarantee to refund every dollar paid for services if a complete and permanent cure is not effected.

MEN Visit Dr. Lindsay's private Museum of Anatomy and know thyself in health and disease. Admission free. Consultation free. If unable to call, write for list of questions.

Office hours—9 a. m. to 9 p. m. Sundays, 10 a. m. to 1 p. m. only.

DR. LINDSAY

128½ Second St., corner of Alder, Portland, Or.

Young Ming Chinese Medicine Co.

Wonderful remedies from herbs and roots. Cure Cancer, Nervousness, Catarrh, La Grippe, Blood Poison, Dropsy, Throat, Lung, Liver, Kidney and Stomach Troubles. We cure all chronic Private Diseases of men and women when others fail. Hundreds of testimonials from grateful patients. No operations. Honest treatments. Consultation free.

Young Ming, 247 Taylor st., bet. Second and Third, Portland, Or.

Every Woman

is interested and should know about the wonderful MARVEL Whirling Spray. The new Vaginal Syringe. Injection and Douche. Best—Safest—Most Convenient. It cleanses instantly.

Ask your druggist for it. If he cannot supply the MARVEL, accept no other, but send stamp for illustrated book—sealed. It gives full particulars and directions invaluable to ladies. MARVEL CO., 44 E. 23d ST., NEW YORK. For sale by Skidmore Drug Co., Woodard, Clarke Co., and Laue-Davis Drug Co.—6 stores.

Bing Chong

CELEBRATED CHINESE DOCTOR cures all diseases of men and women by use of the famous Chinese herbs.

OFFICE HOURS 8 to 11 a. m., 3 to 5 p. m. Office, room 11, 225½ Alder St., or 123½ 1st St. 11 a. m. to 2 p. m., 5 to 11 p. m.—365 Flanders Bet. 4th and 5th.

LASHS KIDNEY AND LIVER BITTERS Best Tonic Laxative

URINARY DISCHARGES RELIEVED IN 24 HOURS SANTAL CAPSULES MIDY. Each Capsule bears the name MIDY. Beware of counterfeits. ALL DRUGGISTS

FOR WOMEN ONLY

Dr. Henderson's Compound Savin and Cotton Root Pills, the best and only reliable remedy for FEMALE TROUBLES AND IRREGULARITIES. Cure the most obstinate cases in 6 to 10 days. Price $2 per box, or 3 for $5; mailed in plain wrapper. Address T. J. PIERCE, 311 Alisky Bldg. Sold by all druggists.

CHICHESTER'S PILLS THE DIAMOND BRAND. Ladies! Ask your Druggist for Chi-ches-ter S Diamond Brand Pills in Red and Gold metallic boxes, sealed with Blue Ribbon. Take no other. Buy of your druggist. Ask for CHI-CHES-TER S DIAMOND BRAND PILLS, for 25 years known as Best, Safest, Always Reliable. SOLD BY DRUGGISTS EVERYWHERE

WOMEN A SPECIALTY

Mrs. S. K. Chan

The well known S. K. Chan Chinese Medicine company, with wonderful herbs and roots, has cured many sufferers when all other remedies have failed. Sure cure female, chronic, private diseases, nervousness, blood poison, rheumatism, asthma, throat, lung, kidney and diseases of all kinds. Remedies harmless. No operation. Honest treatment. Examination for ladies by Mrs. S. K. Chan.

THE CHINESE MEDICINE CO. 250½ Morrison st., bet. 1st and 2d.

THE CASINO

The New Pavilion Where clean dancing and clean amusement is promoted

ILLUSTRATED SONGS MOONLIGHT WALTZ

SPECIAL ATTRACTIONS

EVERY NIGHT BUT SUNDAY.

YOU'LL LIKE IT, "YOU'LL COME AGAIN."

Fourth and Yamhill Sts. ADMISSION FREE

I Am a Specialist for Men

CALL TODAY IF YOU NEED ME.

I CAN AND DO CURE FOREVER

VARICOSE VEINS in	5	DAYS
NERVOUS DEBILITY in	30	DAYS
OBSTRUCTIONS in	15	DAYS
BLOOD POISON in	90	DAYS

WRITE TODAY IF YOU NEED ME.

To obtain these quick results, you must come to this office, as it cannot be done by mail. Do not forget this fact. I always do as I advertise to.

MEN, YOU CAN BE CURED, MADE STRONG AND VIGOROUS

Young and Middle-Aged Men, Are You a Wreck or a Man?

Nature's Danger Signals

Thousands of young and middle aged men are annually swept to a premature grave through nervous complaints and blood diseases. If you have any of the following symptoms, consult me before it is too late. Are you nervous, weak, specks before your eyes, with dark circles under them, weak back, kidneys, irritable, palpitation of the heart, bashful, sediment in urine, pimples on the face, eyes sunken, hollow cheeks, careworn expression, poor memory, lifeless, distrustful, lack of energy and strength, tired mornings, restless nights, changeable moods, premature decay, bone pains, hair loose, sore throat, etc.? If so, I can promise you a permanent cure or no pay.

Moderate Charges, Fair Dealing, Faithful Services and Lasting Cures are responsible for my immense practice. Call.

Quick Results—Lasting Cures—Reasonable Fees—You May Pay as Able, as Benefited or When Cured

BLOOD DISEASES — Treatment for only a short time cures rash, swellings, sore throat, pains, aches, removes every sign and symptom—it stays cured and I can show you the treatment is not ordinary mercury and potash, like other specialists give you. Get the best.

NERVOUS DISEASES are a form of diseases that cause more young men to fail in their chosen paths of life than any other ailment. It weakens the spine, sometimes causing paralysis, many times the brain, making it impossible to concentrate the thoughts and obtain the proper nerve supply required to carry out any line of action. I cure, if not incurable, or no pay.

CONSULTATION, EXAMINATION FREE

BLOOD ANALYZED CHEMICALLY AND MICROSCOPICALLY WHEN NECESSARY (FREE).

We have added to our office equipment, for the benefit of MEN ONLY, a FREE MUSEUM of Anatomy and gallery of scientific wonders. Men, know thyself. Life size models illustrating the mysteries of man, showing the body in health and disease and many natural subjects.

Men make no mistake when they come to us. We give you the results of long experience, honest, conscientious work, and the best service that money can buy. If you are ailing, consult us. Medicines furnished in our private laboratory from $1.25 to $6.50 a course.

If you cannot call, write for self-examination blank. Hours, 9 a. m. to 8 p. m. daily. Sundays, 9 to 12 only.

OREGON MEDICAL INSTITUTE

281½ MORRISON ST., BET. FOURTH AND FIFTH, PORTLAND, OR.