

E. H. HARRIMAN VICTIM OF CANCER?

Noted Specialist Says Railroad Czar Displays Unmistakable Symptoms of Malignant Disease—Home Is Guarded.

Dr. E. F. Bigger on Harriman. "There are three things that may cause cancer. They are rapid eating, constant worry, and lack of proper exercise. In the case of a man like Harriman, who is constantly busy, a cancer would most probably assume a malignant form before it would be discovered. The instructions of the European specialists lead me to believe that the financier is suffering from this dreaded disease." "Two results may follow the coming operation on Harriman: The cancer may be so located that by altering the junction of the stomach bowel, the life of the patient may be prolonged." "But if the cancer is not located, and it is found impossible to operate it will be absolutely impossible to relieve him, and death will be a question of a few weeks."

Turners, N. Y., Aug. 27.—Shortly after noon today two loads of chemically pure oxygen were unloaded at Arden, E. H. Harriman's country seat from a special train and placed in one of Harriman's automobiles. The chauffeur drove full speed to the house with his load. Shortly before the oxygen arrived two men carrying medical cases and apparently physicians left the train here. When asked their mission one of them replied: "Don't bother us." With that they jumped into an automobile and hurried toward the mansion on the hill. The impression is general here this afternoon that Dr. Lyle has ordered an operation to be performed immediately on Harriman and that the oxygen has been sent here in case Harriman should fail to rally. Five automobiles are being held at Arden Station. These are believed to be for the use of New York specialists, with whom Lyle conferred last night, and who are now supposed to be en route to Arden.

he gathered the Harriman attendants around him and threatened to dislodge the next one that wheeled the railroad king outside of the sickroom. Doctor Refused to Talk. Today several reporters cornered Dr. Lyle, who made a flying trip to Arden last night, as he was leaving Turners. "Did you go to Arden to arrange for an operation upon Mr. Harriman?" he was asked. "It's no one's business but my own why I went to Arden," was his reply. He refused to say anything further. Despite denials of the physicians, the employees of the Harriman estate firmly believe that an operation soon is to be performed. The Harriman estate covers the entire mountain, and is 14 miles square. Its altitude is 4600 feet. There are only two possible entrances to the castle. One is by the automobile road and the other is by the incline railroad which was built to carry heavy materials to the palace. The steepness of the mountain and the heavy underbrush makes it practically impossible for anyone to get to the residence except by one of these routes. Few mountaineers ever attempted to climb to the top of its summit.

Armed Guards Patrol Roads. Armed guards are stationed at the entrance to the incline railroad and they permit no one to enter the place unless they are known to the financier. Men with Winchester, too, are guarding the main estate, and no one but friends, physicians and business associates are allowed to follow the path to the castle. In addition to these guards are stationed at regular intervals throughout the estate. Dr. Lyle is not taking any chances of his patient being disturbed. Harriman is furious at the reports that have been sent out regarding his illness. Today he instructed the Erie operator to not send out any more press matter concerning his illness, and a member of his family. The telephone operators at Turners have also been instructed not to connect any outsiders with the Harriman estate, and they are carrying out these instructions to the very letter. Newspapersmen today got Lyle on the telephone. When the physician learned who was calling him he became vexed and refused to talk to anyone. "Quit this. If you want any information about Harriman you must get it from the New York office at 150 Broadway."

Although close watch has been kept on the mansion all day, he has not been seen outside.

DR. BIGGER THINKS HARRIMAN HAS A MALIGNANT CANCER

(United Press Leased Wire.) Cleveland, Aug. 27.—Dr. H. F. Bigger, John D. Rockefeller's personal physician, declared today that it was his belief that E. H. Harriman was suffering from cancer of the stomach. He says that the treatment advised by the European specialists is such that would be administered to anyone suffering from the disease. If such is the case, Bigger declares that the only thing to do is to operate and to operate quickly. "There are three things that cause cancer," said Bigger today. "They are rapid eating, constant worry, and the lack of proper exercise. In the case of a man like Harriman, who is constantly busy, a cancer would most probably assume malignant form before it would be discovered. The instructions of the European specialists leads me to believe that the financier is suffering from this dreaded disease." "The diet of bismuth and rice laid down by the specialists compels me to believe that cancer is what they are expecting. Bismuth increases fluorescence in organs." "Two results may follow the coming operation on Harriman. The cancer may be so located that by altering the junction of the stomach bowel, the life of the patient may be prolonged. It is even possible to eliminate the stomach bowel." "But if the cancer is not located, and it is found to be impossible to operate it will be absolutely impossible to relieve him, and death will be a question of a few weeks."

GERMS MAKE GOOD MILK, HE SAYS

(Continued from Page One.) and I don't propose to get worked up over any newspaper scare." Commissioner Bailey refused to answer the following questions: "Are you acquainted with the law governing your official acts?" "Will you state when and where you last inspected a dairy supplying milk to the city of Portland?" "Do you know what is the matter with Henry Bigger's herd?" "Do you or your inspectors intend to do anything to see that diseased milk is not sold in Portland?" These questions made Mr. Bailey mad and he shouted that he was running his own office and didn't need any suggestions from anybody. Deputy Commissioner Paul V. Maris dug up a penciled memorandum of some inspections in another part of the state which he proudly designated as "field notes." It was then acknowledged that Commissioner Bailey's office transacts most of its business verbally and keeps no record of investigations and warnings and threatened fines.

When Commissioner Bailey had cooled off somewhat he made the positive statement that milk from tubercular cows is wholesome. "All science proves it," said he. "Nobody can tell me any different, either. I'm dairy commissioner, and I know." The commissioner was then told that many physicians have alleged that the milk of cows afflicted with tuberculosis is poisonous. This he poo-pooed and said, "I can prove that's not so; look at Oregon. One out of ten cows in this state has tuberculosis. We all drink their milk, don't we? That proves the milk's all right."

JEALOUS HUSBAND DOUBLE MURDERER

(United Press Leased Wire.) Carlsbad, N. M., Aug. 27.—Jealousy and domestic infidelity are believed to have been the causes of a murder and suicide committed by Ed Moreland, whose dead body, with that of his wife, were found in their home early today. Moreland, who was a barber, is known to have gone to his home late last evening. The bodies of the man and his wife were found by a neighbor who stopped at the home on his way to work this morning. Mrs. Moreland was the daughter of E. Roberts, one of the best known cattlemen in New Mexico.

PRICE SHIPYARD WILL BE SOLD

(Special Dispatch to The Journal.) Marshfield, Or., Aug. 27.—The Price shipyard at Bandon, one of the best shipbuilding plants on the southern Oregon coast, is to be sold. It is understood that there are a number of bidders, one of whom is a firm holding contracts for the construction of several vessels.

CITY WILL BUY SITE FOR FIRE STATION

The fire committee of the city executive board yesterday at its regular meeting recommended the purchase of two lots at the corner of Franklin and Greenwood avenues to be used as a site for a fire station. The purchase price is not to exceed \$1500.

FIRST TRAIN OVER NEW SALEM LINE

Polk and Marion Counties Greatly Benefited by Line to Capital.

(Salem Bureau of The Journal.) Salem, Or., Aug. 27.—The first passenger train was run over the newly completed Salem, Falls City & Western railroad yesterday evening. It brought 100 people from Dallas to the circus. The run was made in one hour, leaving Dallas at 5:30 o'clock and arriving in Salem at 7:30.

The track is not completed to the depot site, and a regular schedule will not go into effect until about September 10. Launches will meet all trains at the west bank of the river to convey passengers to and from outgoing and incoming trains. For the present the passenger depot will be located at the west approach of the bridge over the Willamette river at Salem. Later if satisfactory arrangements can be made the railroad will be brought into the capital city over a steel bridge of modern construction to be erected jointly by the counties of Polk and Marion and the railroad company. The new railroad marks an era of development for the counties of Polk and Marion, and will prove of immense benefit to the city of Salem and the surrounding country.

COOS BAY WILL PROSPECT FOR OIL

(Special Dispatch to The Journal.) Marshfield, Or., Aug. 27.—That there may be developed on Coos Bay an oil field which will attract the attention of this part of the country, seems not impossible now that large outside interests are taking hold of this particular resource. The Perkins-Kundy company, a firm from Douglas county, and another outside concern, all three are figuring on starting borings. It is announced that work may be started before the close of September.

Notarial Commissions. Salem, Or., Aug. 27.—Notarial commissions have been issued to H. M. Abbott and S. J. Hubbard, Portland; John N. Edlison, St. Johns.

Women's, Misses' and Children's. **Tull & Gibbs, Inc.** Liberal Buying Terms Offered on All Housefurnishing Goods. Reardy-to-Wear Apparel. COMPLETE HOUSEFURNISHERS

TOMORROW, MONDAY'S AND TUESDAY'S PURCHASES CHARGED ON SEPTEMBER ACCOUNT. COMMENCING SEPT. 1, STORE WILL OPEN AT 8 A. M. AND CLOSE AT 6 P. M.

Tomorrow—Last of the August Clearance Sale—Still Many Splendid Bargains Left

Marking the finale of this value-giving event, but nevertheless as opportune in its offering of bargains such as have been shared in by hundreds during the previous days of the sale.

In Bedroom Pieces ARE SOME INTERESTING Reductions

Up-to-date designs, as well as dependable workmanship and finish, are displayed in these fine Bedroom Pieces. Many are samples—some discontinued patterns. All are marked for final clearance.

\$30.00 golden oak Dresser. \$18.75	\$65 Circassian walnut Bed, three-quarter size, for. \$33.50
\$32.00 mahogany Dresser. \$19.75	\$78.00 Circassian walnut Toilet Table for. \$48.50
\$36.50 golden oak Dresser. \$22.25	\$85.00 Circassian Walnut Dresser for. \$47.50
\$41.00 golden oak Dresser. \$27.50	\$90.00 Circassian walnut Chiffonier for. \$46.75
\$43.00 Circassian walnut Chiffonier for. \$27.50	
\$43.00 golden oak Dresser. \$28.25	
\$54 golden oak Chiffonier. \$34.25	

REDUCTION ON ALL PORCH, LAWN AND SUMMER COTTAGE FURNITURE

Go-Carts

—these are conspicuous reductions—
\$9.50 Reclining Reed Go-Cart with parasol and cushions, for **\$4.95**
\$14.50 Reclining Go-Cart, with cushions and parasol. **\$6.85**
\$18.00 reclining and folding, Reed Go-Cart, with parasol, for **\$8.65**
\$22.50 Reclining Go-Cart, with enameled wood body and with parasol, for **\$9.65**
\$19.50 Folding and Reclining Go-Cart, with enameled wood body; upholstered and with parasol, for **\$10.25**
\$34.00 Reclining Go-Cart, with enameled wood body, upholstered and with parasol. **\$16.35**
TERMS \$2.00 DOWN, \$1.00 WEEK.

Saturday Bargains in the DRAPERY AND BEDDING Sections

SPECIAL AT 15¢ YARD—Fancy Figured Table Oilcloth, the 25¢ quality and 4 feet wide.
SPECIAL AT 50¢ YARD—Corduroy, 27 inches wide, for upholstery purposes, regular \$1.00 yd., in green, red and tan shades.
SPECIAL AT 90¢ PAIR—Lace Curtains worth \$1.50 per pair, in white and ivory tints.
SPECIAL AT 60¢ EACH—Mattress Pads that sell regularly for \$1.25 each.
SPECIAL AT \$1.50 EACH—Heavy Outing Comforters that sell regularly at \$3.00 each.
SPECIAL AT \$5.00 PAIR—Strictly all wool Double Blankets, in white, gray and in colored plaids; \$9.75 pair is the regular price of these blankets.

Glassware Spec'ls

The "Colonial" is a new pattern, very attractive and serviceable and of best quality clear glass. These specials are offered tomorrow in the Basement Crockery Section:
SPECIAL AT 35¢ EACH—Water Bottles, regular 60¢ values.
SPECIAL AT 48¢ SET—Set of 6 Tumblers, regular 65¢ values.
SPECIAL AT 55¢ SET—Set of 6 Goblets, regular 75¢ values.
SPECIAL AT 71¢ SET—Tea Sets that sell regularly for \$1.25 set.
SPECIAL AT 71¢ SET—Berry Sets—6 Dishes and large Bowl, regular 95¢ values.

Saturday Sale of Carpet Remnants—MOSTLY 1-1-2 YD. LENGTHS

50c, 75c, and \$1 Each
Very desirable Carpetings in Tapestry and Body Brussels, Velvets and Axminsters, in all colors and many patterns. Excellent for odd rugs anywhere in the home. Tomorrow in the Carpet Dept.—sixth floor.

SALE LAWN MOWER SALE

MOWER CLEAN-UP

BEFORE	NOW
\$3.50 Mowers	\$2.25
\$4.75 Mowers	\$3.25
\$6.00 Mowers	\$3.95

ALL LAWN MOWERS AND HOSE REDUCED
LAWN SWINGS REDUCED FROM \$12.50 TO \$8.00

ONE WEEK ONLY STARTING SATURDAY
E. MORRISON AND SECOND STS. FIRST AND TAYLOR STS.
COME WHILE YOU CAN HAVE YOUR PICK



A. B. Steinbach & Co

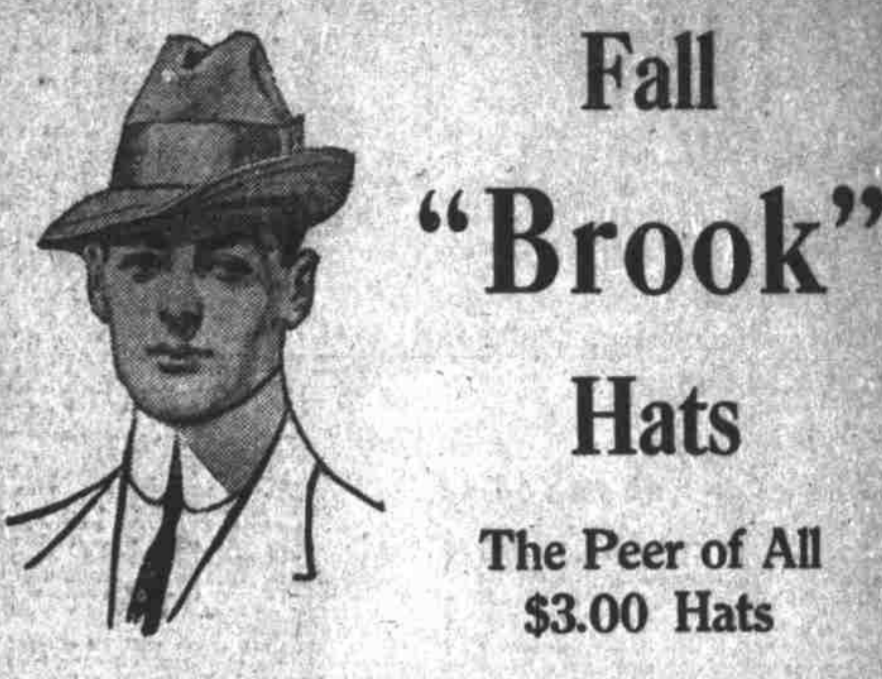

Fall "Brook" Hats

The Peer of All \$3.00 Hats

New Fall Youmans New Fall Stetson

New Shapes and Colors in Brook Hats for Fall; Better Than Ever.

Are You Building?

BE CAREFUL!
EQUIP YOUR HOME WITH A

FOX FURNACE

PERFECTLY SMOKE, DUST AND GAS TIGHT	MOST EASILY REGULATED FURNACE On the Market	GREATEST FUEL AND TIME SAVER
-------------------------------------	---	------------------------------

FOR SALE ONLY BY
KADDERLY
THE HARDWARE MAN
130 First St. (next to O. W. P. Waiting Rooms) Near Corner Alder

NEW YORK CENTRAL LINES

TOURIST CARS

TO POINTS EAST VIA THE

Michigan Central-New York Central

FROM CHICAGO SIX DAYS A WEEK

A comfortable and inexpensive way to travel, affording opportunity to view Niagara Falls en route without extra charge.

FOR PARTICULARS OR ANY INFORMATION PERTAINING TO TRAVEL APPLY TO

W. C. SEACHREST, No. Pac. Coast Agt. 132 Third St., Portland, Ore.

Rare Bargains in Real Estate are to be found daily in the Classified Columns of The Journal.

Chamberlain's Colic, Cholera and Diarrhoea Remedy is today the best known medicine in use for the relief and cure of bowel complaints. It cures griping, diarrhoea, dysentery, and should be taken at the first unnatural looseness of the bowels. It is equally valuable for children and adults. It always cures.