

**GASOLINE TRACTION ENGINE TO BE MANUFACTURED IN PORTLAND**

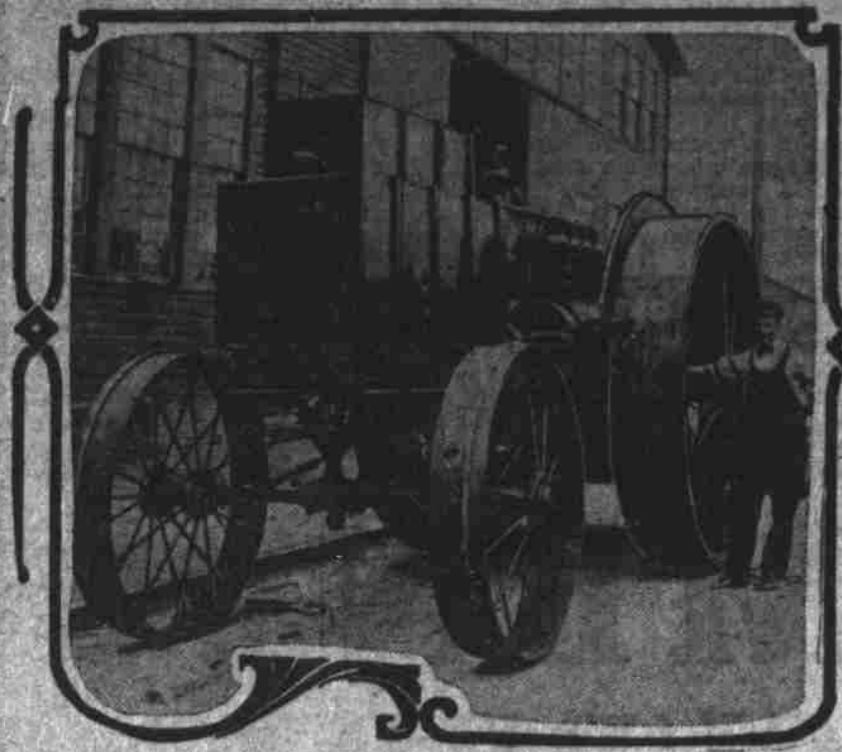

Robert Hendrickson, Engineer, Standing.

A gasoline traction engine weighing less than two tons, with an engine as fine as is in the best of motor cars, with the strength of 40 horses and which develops a strength of 50 mechanical horsepower, will be manufactured in Portland by the Pacific Gas Traction company, a newly organized company. Temporarily the engine is to be manufactured by the Willamette Iron & Steel works, but as soon as the factory at Kenton can be constructed the work will be done there.

This gasoline engine, according to its makers, is a wonder of mechanical construction and saving power. It can be bought for \$2000 and can be run for \$4 a day. It can pull a plow, harrow or scuder through the roughest ground without sinking more than 3 inches into the soft soil and can do plowing at the rate of 25 cents an acre. It is also used to haul the heaviest of combined harvesters, headers and binders. Engineer Robert Hendrickson, shown in the above picture is now demonstrating with the engine on the Ladd farm east of the city.

**BEST CREAMERY BUTTER 65c & 70c**

- Creamery Butter ..... 60¢
  - Dairy Butter ..... 50¢
  - Ranch Eggs ..... 30¢
  - Sugar-Cured Hams ..... 17¢
  - Cottage Hams ..... 14¢
  - Picnic Hams ..... 12 1/2¢
  - Swiss Cheese ..... 25¢
  - Cream Brick ..... 20¢
  - Full Cream ..... 20¢
- CHICKENS 20¢ PER POUND**

**La Grande Creamery**  
264 YAMHILL STREET

**NEVER--TOO--LATE--TO--MEND--A--CREDIT--BUYING--HABIT**

**18 lbs. Sugar for \$1.00 \$5.70 Sack**

- |                                |     |                                   |     |
|--------------------------------|-----|-----------------------------------|-----|
| 4 bars Slixco, same as Sapolio | 10¢ | Fancy Olives, qt.                 | 20¢ |
| Shredded Wheat, pkg.           | 10¢ | 1-lb. can Ghirardelli's Chocolate | 30¢ |
| 3 bottles Olives               | 25¢ | 1-lb. can Chipped Beef            | 20¢ |
| 5 cans Deviled Meats           | 25¢ | 10¢ Beef Sticks, each             | 10¢ |
| 1000 Matches                   | 10¢ | 10¢ bottles Vinegar               | 20¢ |
| 1 lb. Lima Beans               | 10¢ | Hires' Root Beer Extract          | 20¢ |
| 5 cans Sardines                | 25¢ | 3 for                             | 20¢ |
| 1 pkg. Gelatine                | 25¢ | 3 bottles Picnic Mustard          | 25¢ |
| 1 can Milk                     | 10¢ | for                               | 25¢ |
| 3 bottles Monarch Catsup       | 25¢ | 3 bottles Vinegar                 | 25¢ |
| Postum Cereal, or 3/4          | 25¢ | 1 comb Honey                      | 25¢ |
| Prune for                      | 20¢ | 3 botls. Chow Chow                | 25¢ |
| 1 lb. Sage                     | 25¢ | Blueing, per bottle               | 25¢ |
| 1 lb. Tapioca                  | 25¢ | 4 pkgs. Gloss Starch              | 25¢ |

- 3 pkgs. Egg-O-See Flakes ..... 25¢
- Shredded Wheat ..... 10¢
- Post Toasties, 3 pkgs. .... 25¢
- 7 Boxes Matches ..... 25¢

**Mt. Hood Washing Powder, Like Gold Dust at 15¢**

**Free Basket With Every \$2.00 Order Taken Home**

**Special Delivery to Rose City Park Every Wednesday**

**Quart Bottle of Chow-Chow . 25¢**

3 Glasses Jelly ..... 25¢

**1ST. AND TAYLOR**

**PEOPLE'S**

**THE ORIGINAL CASH STORE**

PACIFIC MAIN 5700 PHONES HOME A-1412

**AN EXCEPTIONAL SATURDAY**

MEATS, GROCERIES—PRICES CUT ESPECIALLY DEEP. We are going to give you GREATER VALUES than ever tomorrow.

**MEATS**

- A Few of Our Specials**
- Veal Roast, lb. . . . . 10¢
  - Veal Steak, lb. . . . . 10¢
  - Beef Pot Roast, lb. . . . . 10¢
  - Sugar Cured Hams, lb. . . . . 10¢
  - Sugar Cured Bacon, lb. . . . . 10¢
  - Pork, extra quality, lb. . . . . 12 1/2¢
  - Plate Roasting Beef, lb. . . . . 5¢
  - Loin Steak, lb. . . . . 12 1/2¢
  - T B Steak, lb. . . . . 12 1/2¢
  - Round Steak, lb. . . . . 10¢
  - Shoulder steak, lb. . . . . 8¢

**20 lbs. Granulated Sugar \$1.00**  
With Every 4 1/2 lbs. of Grand Special Coffee for \$1.00

**Norway Butter 65c Roll**

**Our Spec'l Flour \$1.40 Sk.**

**F'cy Potatoes \$1 Sack**

- |                               |     |                                |        |
|-------------------------------|-----|--------------------------------|--------|
| Long's Preserves              | 20¢ | Long's Maple Syrup, half gal.  | 50¢    |
| Long's Maple Syrup, 3/4 gal.  | 30¢ | Long's Maple Syrup, one gallon | \$1.00 |
| 3 comb Honey                  | 25¢ | Ridgways Tea                   | 50¢    |
| 3 bottles any kind of Extract | 25¢ | 1 gal. Syrup                   | 50¢    |
| 1 can Pineapple for           | 25¢ | Blueing, bottle                | 5¢     |
| Raisins, pkg.                 | 5¢  | 5 bars Royal Soap              | 10¢    |
| 3 pkgs. Jelly                 | 25¢ | 10 pkgs. Aero Washing Powder   | 25¢    |

**CEREALS**

- 10 lbs. Corn Meal
 30¢ |- 10 lbs. Farina
 45¢ |

**14 Cans Condensed Milk \$1**

**Eastern Hams 16c lb.**

**Vegetables**

- 6 lbs. Fresh Tomatoes
 25¢ |- 6 lbs. Green Peppers
 25¢ |

**HONOR MEMORY OF HANNIBAL HAMLIN**

Paris Hill, Maine, Aug. 27.—The tribute of his native town was paid to Hannibal Hamlin today. The memory of Maine's distinguished son, statesman, diplomat and vice president of the United States was honored in a way to be remembered by the thousands who gathered to witness the dedication of a memorial tablet marking his birthplace. The time for the dedication was fittingly chosen, as today was the one hundredth anniversary of Hamlin's birth.

General Joshua L. Chamberlain of Portland, Maine, presided over the exercises attending the dedication. He represented the military order of the Loyal Legion, to which organization belongs the credit for the erection of the memorial. Eloquent addresses eulogistic of Hannibal Hamlin's life and work were delivered by a trio of distinguished New Englanders, Honorable John D. Long, former secretary of the navy; Governor Bert M. Fernald of Maine, and United States Senator Eugene Hale. The honor of unveiling the memorial was accorded to Miss Julia Frances Carter, a lineal descendant of Hannibal Hamlin. Hannibal Hamlin will ever be remembered as one of the strongest men that

ever occupied the vice presidential chair. He was elected to the high office on the ticket with Abraham Lincoln. His abandonment of the Democratic party on the slavery issue, and the great celebrity he attained as a successful campaigner in subsequent political battles in his native state of Maine, rendered him a conspicuous candidate for the presidential nomination in 1860. He advised his friends and well wishers, however, not to permit the use of his name in connection with the nomination for the presidency of the vice presidency, but he was named, nevertheless, for the latter office, and forced to accept.

Before they met as president and vice president-elect, Mr. Lincoln and Mr. Hamlin were not even speaking acquaintances. But Hamlin, as a member

of the United States senate, had seen Mr. Lincoln in the house, and Lincoln had heard Hamlin in the senate. From the hour of their meeting after the election of 1860 Lincoln and Hamlin were the most cordial friends. In 1854 it was Mr. Lincoln's earnest wish that Hamlin should be renominated on the ticket with him, but circumstances prevailed to defeat this, and Andrew Johnson was chosen vice president.

Hamlin was appointed collector of the port of Boston, but resigned that office when he no longer felt himself in harmony with the policy of President Johnson. He returned to the United States senate for a short time, and for a while afterward occupied the post of minister to Spain.

He had been in office continuously for nearly 50 years, and no public man of

his time had a more distinctive political personality. He went to congress in his early manhood as a Democrat, but he soon identified himself with the anti-slavery movement, which made him many enemies in his own party. The most sensational episode of his legislative career was his presentation in the house of the Wilmot proviso, when Wilmet was detained by President Polk at the White House. The consequences of this political act influenced Hamlin's whole subsequent career. As the candidate of the Republicans and the opponents of anti-slavery, he was elected governor of Maine sent to the United States senate and eventually chosen vice president. After quitting public life he lived for many years in quiet retirement near the town of his birth. He died in Bangor, July 4, 1891.



**Anty Drudge's Recipe for Removing Stains**

**Anty Drudge**—"Well, well! What's the matter, little girl?"

**Mrs. Youngwife**—"Charley's covered the table-cloth with fruit and coffee stains, and it's my very best cloth, and because I spoke of it at breakfast, he slammed the door when he went to work, and he—he didn't kiss me good-bye."

**Anty Drudge**—"Never mind, dearie, don't cry. Get a cake of Fels-Naptha soap. It'll take every stain away with a little cold or lukewarm water."

It isn't the wearing, but the washing that sends light clothes to the rag-bag before their time. The way to stop that is to wash them with Fels-Naptha soap in cold or lukewarm water. No boiling to weaken their fabric; no hard-rubbing to wear and tear them. And Fels-Naptha won't harm the most delicate lawns or laces.

Say you have a lot of white shirtwaists and things to wash. Just wet them, soap with Fels-Naptha, roll and soak for a few minutes in cold or lukewarm water. Then rub lightly, rinse and hang on the line. Easy, isn't it? And the clothes will be cleaner and whiter and sweeter than you can get them any other way.

Follow directions on the red and green wrapper for using Fels-Naptha.

Fels-Naptha does all kinds of housecleaning quicker and better than anything else.

**The Peer of all Bottled Beers**

**Weinhard's**

Made in Portland

HENRY WEINHARD BREWERY, Portland Ore.

For Sale by Family Liquor Stores, or Delivered Direct From the Brewery—PHONE MAIN 72. A-1172

**COFFEES TEAS SPICES**

**YOU HAVE TO PAY**

**Be Particular**

**DEMAND GOLDEN WEST**

**BAKING POWDER SODA EXTRACTS**



**SPECIAL SPECIAL SPECIAL**

**Now Is the Time to Buy Choice Lamb at the Lowest Prices for Years**

- Prime Hind Quarters Lamb, pound . . . 10¢
- Prime Shoulders Lamb, pound . . . . . 5¢
- Other cuts of prime meats equally as cheap.
- Boiling Beef, pound . . . . . 5¢ to 6¢
- Pot Roasts of Beef, pound . . . . . 8¢ to 10¢
- Corned Beef, pound . . . . . 6¢
- Round Steak, pound . . . . . 10¢
- Chuck Steak, pound . . . . . 8¢
- Sirloin Steak, pound . . . . . 12 1/2¢
- Prime Rib Roast of Beef, pound . . . 12 1/2¢

**BOSTON PACKING CO.**  
TWO LARGE SHOPS  
Third and Ankeny First and Burnside

**Columbia Lard**  
U.S. Gov. Inspected Est. 1856

This brand stands for the highest degree of lard excellence—it is the best for all purposes, and the only lard for fine cooking. DEMAND THIS BRAND

**Union Meat Co**  
Pioneer Packers of the Pacific  
PORTLAND . . . . . OREGON

All kinds of Bargains are to be found in the Classified Columns of The Journal.