BEER WAGON JOB FOR BRYAN MULE

Major Minnemascot Thus Closes Career That Began So Gloriously.

Omaha, July 24.—Democrats of Nebraska read in the press dispatches that at the National Christian Endeavor convention at St. Paul William J. Bryan had signed a temperance pledge and enlisted in the army fighting John Barleycorn. Right on the heels of this came the announcement that the Bryan mule, Major Minnemascot, had been assigned to the menial job of hauling a beer delivery car in the streets of Goldfield, Nev., making house to house deliveries.

Minnemascot came to Mr. Bryan and the Nebraska Democracy during the last presidential campaign as a mascot. It had been exhibited at the Minnesota state fair, was abandoned there by the owner, and the managers sent it to Bryan's home, where it was received with glad acclaim.

After the votes had been counted and the mule had been proved a hoodoo a Democratic committee was appointed to rid the Fairview premises of it. It was sent to work on a farm, but balked on the job and was shipped back. Then it was forced upon the south, but not being accustomed to cotton fields, again balked, and a few days later was braying for admission to the gates of Fairview. Finally the Democratic central committee hit upon a scheme for forever ridding Nebraska of poor Minnemascot. It offered the mule to the precinct that could show the largest Democratic gain. Goldfield won.

For a time the animal was the feature of the mining town, but people tired of it and now it is hauling beer.

WILHOIT SPRINGS

(Continued From Page Eight.)

eye on this section. A survey has been made by one company from Oregon City to Silverton, which comes close to these springs.

Wilhoit Springs Guests.

The following have registered at the hotel:

S. H. Berger and wife, Portland; Hector Gingrass, Independence; J. Melick and wife, Portland; Roscoe Tungly, Silverton; Theodore McLaren, Portland; H. Ackerman and wife, Salem; W. F. Clemmens and wife, Portland; C. J. Jackson and wife, W. J. Lyons, Portland; Mrs. John Gleeson, Oregon City; Paul H. Houser, Miss Emma Elgin, L. Houser, Miss Mabie Stork, Salem; J. H. Early, Los Angeles, Cal.; Walter Scott, Woodburn; J. L. Stockton, Mrs. J. L. Stockton, Miss Joe Stockton, Salem; Chris Henrichson, Long Beach; George C. Bamfield and wife, Gresham; A. L. Du Pugh, wife and son, Misses Margaret and Charlotte Movey, Portland; Charles C. Woodcock, Eugene, Or.; Arthur Woodcock, Hill Woodcock, F. W. Torgler, Arthur Torgler, Agnes Torgler, George W. Sherly, John West, Portland; Mrs. William Brown, Salem; Miss Frances Harris, Portland; Carl Lutz, Oregon City; Dan Lyons, wife and son, John Weismandle, L. Lovagetta, Meri Streit, J. Meyers, Portland; Miss Jennie Fay, Salem; Miss Frances Sellet, Sioux City, Iowa; Mr. and Mrs. John Heller, Salem; Willie M. Dyer, W. L. Storkweather, Portland; Miss Connie Berne, Miss Mary Kemmerick, Mt. Angel; George W. Gordon, Joseph A. McArgel, H. J. McGee, Portland; Joseph McGinnis, Julian K. Webster, Mrs. D. Webster, Salem; F. M. Mulkey, G. H. Danwels, Hazel Jenson, Mrs. Eckeson, Mrs. Stamal and son, Portland; Warren Breyman, Clifford Breyman, Carl Abrams, Salem; Charles R. Fish, Heyden, Colo.; O. J. Tralland, Woodburn; W. J. Ferral, F. Byrns, Benny Hohlenberg, A. Templeton, Mr. and Mrs. E. B. Williams, E. D. Payne, Portland; J. M. Gove, Los Angeles; Frank T. Berry and wife, Portland; Roscoe Longley, Salem; F. W. Allen, Bliss Jones, Silverton; Joseph Schursinger, Oregon City; G. A. Mathew and wife, B. L. Cain, Portland.

Newport

Newport, Or., July 24.—Newport has more places of interest within a radius of 10 miles, than any resort in the United States.

One may remain at Newport the whole season and visit a new point of interest every day, and have the luxury of sleeping in the same bed every night.

If he is a hunter he can have the sport, from wing shooting of the curlew on the beach, to capturing the mountain lion or the bear in the nearby forests. If he delights in fishing he can fill his basket with trout from the Elk or Beaver—with flounder, tom cod or salmon from the Yaquina—with perch, kelp or sole from the rocks along the ocean beach, or land a 40 pound cod or halibut from the decks of the deep sea fishing boats that make daily trips to the ocean for that purpose.

One may secure for themselves crabs, rock oysters, and clams of many kinds, in abundance. You never tire in the search for the precious stones and agates, or the study of the marine gardens, and collecting the beautiful mosses and shells.

Turning inland, one is lost in wonderment if not in reality, at the immense forests of big trees, one of which, if cut into lumber, would build a house.

From Seal rocks on the south to Otter rocks on the north is one continuous changing panorama of exceeding beauty. There is pleasure and amusement of every kind, for all the people.

Newport is fast coming to be the most popular of all the coast and mountain resorts. She has good accommodations for 20,000 people. She will soon be the coast terminus of at least three railroads, she has a splendid harbor, and an available timber supply to last her 50 years.

The city has just completed an elevated roadway, at an expense of thousands of dollars, to connect the business part of the city with the proposed extention of the Corvallis & Eastern railroad at Olsonville. This elevated "board walk" will be brilliantly lighted by electricity, and as it projects over the water, will add beauty to the already picturesque bay front.

The Newport Power company has recently added an extra 100 horsepower to its new plant. This is to be used in the operation of an electric line from Newport to Beach Park, a new addition one and one half miles north.

Many Improvements Made.

The new electric plant has been in operation less than two months and the demand for power has been so great that continuous additions are demanded. This company is building a cold storage and ice plant and a creamery. They have already secured the pledge of over 500 cows.

Newport's pride is in her natural beauty, but the electric lights along her streets and the illuminated club house at Irvin Park, is a source of much admiration at night when the "light is on."

The surf bathing was never better than this year, everyone declares "it's fine."

Dr. Minthorn has made many improvements and additions to his already popular sanatorium.

F. H. McDonald is spending thousands in making his warm salt water swimming pool a thing of beauty and a joy forever.

A new feature at Newport this year is a riding college. More than a score of splendid riding horses are here for hire, with competent instructors for those who are not already proficient in the art.

The tri-weekly lifesaving drills continue to be a source of great interest to those of the interior who are not familiar with this department of the government.

The two splendidly equipped picture shows furnish entertainment and rest to thousands.

The Casino hall, under the management of the Walker Bros., is, as usual, a very popular place three times a week. Their orchestra of seven pieces furnishes charming music, the floor is as smooth as glass, the hall large and well ventilated, the attendance is select.

The United Wireless Telegraph company have just completed a station here. The station is of three kilowatt capacity and has a range of operation up to 1000 miles. It will be open for business in a few days. The tall poles and pendent wires are a source of much curiosity to many visitors.

A Sunday school institute of unusual interest closed its sessions last Sunday. It was under the direction of Dr. Milligan and Rev. I. G. Knotts. The music was excellent, and was furnished by a male quartet composed of W. R. Oliver, Dr. C. F. Tilton, M. G. Hardy and Elmer Patric.

United States Engineer Major McIndow and assistant, J. S. Polhemus, are investigating the navigable inlets of Yaquina bay, preparatory to extensive dyking operations soon to be commenced.

The city is expending large sums of money in the improvement of streets and parks, every available team is pressed into service and make a lively appearance in the usually quiet town. Cottages are being built in every direction, the number being limited only by the supply of labor and material.

The real estate market is more active than ever before, and good prices are being obtained.

The town is well filled with guests, many of them eastern tourists, who are loud in their praise of the place.

A matter of great interest is the proposition to bond the city for $30,000, for the purpose of a gravity system of pure water. The surveys and estimate have already been made. It will require about eight miles of pipe. The lowest pressure will be 40 feet. The supply will be abundant and of excellent quality.

Personal and Otherwise.

O. B. Durdall of Charles City, Iowa, is spending a few days here. He has recently purchased over 1000 acres in this county.

Lieutenant A. M. Smith and family of Moscow, Idaho, and Dr. Mansey and wife of Spokane are at the Irvin for the summer.

Dr. Phillips and wife of Chicago are the guests of Mrs. J. C. Murray at the Ocean House. The doctor is in love with the country and contemplates moving to the west.

D. A. Dinsmoor and wife, O. C. Locke and wife, and Honorable Hall D. Patten is a party of Salem people, who are making things lively at the Irvin House, but people say it don't make any difference, it's only "Hall."

A small party chartered the launch Rose a few days ago for a deep sea fishing trip. They were out about three hours and returned with over three tons of cod and bass, all taken with the hook and line.

Irvin House Guests.

The following are registered at the Irvin House: Mrs. E. L. Hanger, Reid Hanger, E. L. Hanger, Lula Ellis, Walla Walla, Wash.; Mr. and Mrs. O. C. Locke, Salem, Or.; Miss Lola M. Lord, Mrs. A. Sanford, Portland; A. E. Anderson, wife and son, Omaha, Neb.; E. C. Anderson and wife, Albany, Or.; R. Y. Appleby, Mrs. R. Y. Appleby and children, Stanton, Neb.; Mrs. J. F. Abbott, Walla Walla, Wash.; Mr. and Mrs. H. G. Mansey, Spokane, Wash.; St. A. W. Smith, Mrs. A. W. Smith, Albina Olson, Moscow, Idaho; F. W. Seward, Oakland, Cal.; Amelia A. Foshay, John Foshay, Albany, Or.; D. A. Dinsmore and wife, Miss E. White, Miss M. Hudelson, Hal D. Patton, Salem, Or.; J. M. Lare, Kirwin, Kan.; D. W. Paddock, Milwaukee; E. E. Paddock, Independence, Or.; Mrs. J. W. Mae Gowan, Manhattan, Mont.; Mrs. J. L. Morris, Newberg, Or.; R. Pearl Spillman, Omarga, Ill.; Helen Hatwood, Lloyd Lee, Salem, Or.; J. O. Hannum, Portland, Or.; I. G. Knotts, Albany, Or.; Mrs. A. G. Clark, Portland, Or.; Miss Mabel Leoper, Portland, Or.; Agnes West, Viola Crothers, Salem, Or.; Grace Wellenger, Yamhill, Or.; Vera Stewart, Hood River, Or.; Mrs. W. D. Fuller, Salem, Or.; A. Vester, Portland, Or.; Raymond and Alvin Vester, Portland, Or.; A. V. Roberts and wife, Eugene, Or.; W. F. Cornall and wife, Mrs. M. F. Roberts, Eugene, Or.; Fred P. Holms, Paul Eugene Holm, Otalia J. Holm, Ruth Mildren Holm, Portland, Or.

Columbia Beach

(Special Dispatch to The Journal.)

Columbia Beach, July 24.—Mrs. H. M. Huxley and family of Hood River are located for their annual outing at Columbia Beach and are taking in the luxuries of camp life afforded in the tent city.

Mrs. H. C. Dickerton, with her family, of Ionian Court, Portland, has taken the Sunset cottage on Seaview boulevard for the summer.

R. G. Cooper and family have recently been added to the roll of inhabitants of the tent city.

C. E. Parmenter and family have engaged one of the tents in the grove.

F. A. Herbst and wife, together with his father and mother and niece, have installed themselves for their annual outing in one of the newly equipped tents on Hill Crest drive.

George E. Cameron, Robert, Whidby and James J. Murry, are among the visitors at the beach this week.

Miss Marie Wetzel of Washington, D. C., is registered at the Beach hotel.

O. L. Ferris and family of Portland are registered at the hotel.

Dr. J. B. Fleet and family of New Franklin, Mo., are registered at the hotel; also F. N. Clark and wife of Portland.

Rev. J. A. Leas and family of Portland are moving into their recently completed cottage on Idaho street.

R. L. Ray of Portland visited his family in Idlewild Park during the past week.

Sammie Older, with his force of painters, have just completed painting the beach hotel, and are now at work on several private cottages.

J. T. Hall, the liveryman, has been compelled to build an addition to his new livery on Fifth street.

The large tank holding the reserve water supply for the beach has been completed, and the water system is now being installed.

Mrs. A. Kearney and Mrs. M. E. King and daughter have engaged a tent for their party in the White City On the Hill.

The Oregon Baptist summer assembly paid tribute to the virtues of Columbia Beach in its unanimous decision to extend the assembly meetings over a two weeks' period, instead of one as was at first intended. This lengthened their stay until July 30.

Cloudcap Inn

Hood River, Or., July 24.—Arrivals at Cloud Cap Inn: From Portland, Mrs. A. H. Kerr, Miss Jeannie Kerr, A. T. W. Kerr, Mrs. William M. Ladd, Henry Ladd, J. S. Bradley, Mrs. J. S. Bradley, Miss Ruth Small, Mrs. J. F. Ewing, John S. Reed and John C. Failing; Louis Passavant, Philadelphia; C. D. Strow, Chicago; H. E. Blanchar, Wisconsin; Mrs. H. B. Wills, Mt. Holly, N. J.; R. B. O'Reilly, Mt. Hood; Robert Irwin, Louisville; Watson Irwin, Dee; Mrs. N. J. Blood, Keokuk; W. P. McClintock; Mrs. W. P. McClintock, China; Mrs. F. Grelle, Miss Elsa Grelle, Miss Freda Grelle, South Orange, N. J.; Bishop Paddock, Oregon; O. H. Baker, Mrs. O. H. Baker, Hood River; E. Coolman, Sandy; C. L. Mathews, Mrs. C. S. Mathews, Billy Mathews, Spokane.

Jewett Farm.

(Special Dispatch to The Journal.)

White Salmon, Wash., July 24.—The following are guests at the Jewett farm resort: Mr. and Mrs. A. W. Gans, Miss Foot, Portland; Mr. and Mrs. Russell Dorr and son, St. Paul; Mr. and Mrs. R. R. Dorr, White Salmon, Mr. and Mrs. Elder, Mr. O'Neil, Mr. Beck and sister, Portland; Dr. Goshen, Salt Lake City, Mrs. Conners, Mrs. Jaynes, Miss Barnes, Dr. James, Joe Harris, Portland; Mrs. Huston, Chicago; Mr. Morden and mother, Portland; Mr. and Mrs. Hayes and family, recently from Chicago, now residents of White Salmon; Mr. and Mrs. Mills from Burlington, Wis., now residents of White Salmon. We have a very pretty place on the bluff overlooking the river. A cool breeze most of the time.

TURNING FIRST SHOVEL OF DIRT

Turning the first shovelful of soil on July 5 for the Hudson-Fulton memorial monument. Misses Jane McKelvery, Dorothy Radley, Hope Johnson and Helena Cox (from left to right) breaking the ground. Standing to the right is Dr. Edward Hagaman Hall.

GENERAL FRED GRANT TO HEAD DRY PARADE

Temperance Leaders at Chicago Hope to Have 100,000 Workers in Line September 25.

Chicago, July 24. — Major General Frederick Dent Grant, as grand marshal, will head the temperance and law enforcement parade to be held in this city on September 25. It is estimated that fully 100,000 persons will be in line on that day, representing every social and religious organization in the city.

According to Miss Mary F. Balcomb, treasurer of the parade committee, arrangements are being made for 50 brass bands to furnish music. Following the afternoon parade a mass meeting will be held in the Auditorium, at which Seaborn Wright, the Georgia orator and temperance worker, will be the principal speaker.

The parade committee is mailing letters to various social and religious organizations asking them to pledge a delegation of not less than one half of their membership for participation in the parade. Among the organizations that have already been heard from are: Woman's Christian Temperance Union, Young People's Christian Temperance Union, Young Men's Christian Association, Young Woman's Christian Association, Salvation Army, Volunteers of America, Anti-Cigarette league, Chicago Law and Order league, Anti-Saloon league, Englewood Law and Order league, Northwestern Law and Order league, Garfield Park Protective association, Evangelical association, Cook County Sunday School association, the various lodges of Good Templars, Juvenile Protective association, Deaconess' Training School, as well as many of the brotherhood associations and young people's societies of churches of all denominations.

Two of the features of the parade will be an interdenominational delegation of 500 clergymen on foot led by Bishops Samuel Fallows and William F. McDowell, and a delegation of foreign temperance workers, representing 40 different nationalities.

Frank S. Regan of Rockford, Ill., the cartoonist and chalk talker, will entertain the spectators during the parade with temperance cartoons made in his studio float. Elaborate floats and banners will be prepared for the occasion. Socialists and labor unions have through their officers signified their intention of participation in the procession for the cause of temperance and enforcement of the law.

ROCK-A-BYE BABY UP SHIP SIDE IN BASKET

Infant Slung From Tug to Liner Snug as a Bug in a Rug—Mother Used Ladder.

New York, July 24.—Mrs. John Gunderson of 126 Thirty-third street, Brooklyn, and her 3-months-old baby were booked to depart on the Scandinavian-American liner Hellig Olav for Norway. Mrs. Gunderson was late in reaching the pier, and the steamer had left her berth at Seventeenth street, Hoboken, and was already part way out in the North river.

Mrs. Gunderson hysterically shouted that she must go; that her baggage was on board, and missing the ship would spoil everything. Captain V. Lassen, the pier superintendent, called to Captain Holst to hold the Hellig Olav while he put the woman and her baby on board a tug and took them out to the ship.

Going aboard the tug was easy; but alongside the towering Hellig Olav, as a rope ladder came dangling down, Mrs. Gunderson's courage began to desert her. How was she to carry the baby up that flimsy, clinging ladder? Again she was almost hysterical.

She wouldn't start anyway until her baby was safe aboard. Then Captain Lassen, old sailorman, took the infant on one arm and tried to climb the ladder with the other. Even the old salt found this a ticklish piece of business. He stepped back on the tug and called up for a basket.

Quartermaster and a sailor soon came up from below with the butcher's meat basket, to which a line was made fast with several turns. The basket was lowered away, Mrs. Gunderson's baby placed within it, and up went the basket, baby and all.

The passengers and the crowd ashore cheered. Mrs. Gunderson, Captain Lassen following and holding her skirts down, made a good job at climbing the ladder.

ANOTHER VICTIM OF TOY PISTOL

(Special Dispatch to The Journal.)

Butte, Mont., July 24.—The death of 11-year-old Michael Combo last night marked the fourth death in this city from tetanus incident to the celebration of the Fourth by young boys with toy pistols.

Dynamite Explosion Kills Two.

(Special Dispatch to The Journal.)

Livingston, Mont., July 24.—Two unknown men, employed on the Northern Pacific railroad north of here, yesterday were blown to pieces by a premature explosion of dynamite.

MIND VIBRATIONS MAKE MAN ILL

Oriental War Veteran Accuses Woman of Chilling His Soul.

(Special Dispatch to The Journal.)

Tacoma, Wash., July 24.—Mennon Stefanovitch, Lake Bay farmer and former member of the defunct home anarchistic and free love colony, is having troubles in Tacoma similar to those of Joshua Klein, the mystic, philosopher and woman charmer, who was deported to France not long ago, after the tale of his influence over two Tacoma girls had been told in court and he had been adjudged insane by government physicians.

Stefanovitch, a veteran of the Russo-Japanese war, is serving a 15 day sentence in the county jail, for the misdemeanor entitled "attempt to provoke an assault," which is said, in his case, to have consisted of sending fervent letters and bestowing glances of endearment upon another man's wife.

Thoughts the Same as Blows.

Stefanovitch went through an examination as to his sanity and come out with flying colors, despite his insistence in the belief in the baleful influence of hateful thoughts on their object and contrawise, the highly strengthening and beneficial results of thoughts that are loving and kind. This theory held by Stefanovitch brought him into the purview of the law when he made complaint to a justice of the peace that the wife of a prosperous Lake Bay rancher was doing him bodily and mental harm by her malicious intent toward him and by her soul chilling glances when he met her.

In broken accents, but nevertheless in good English, Stefanovitch thus explained it to the examining physicians:

"Vibrations" Make Him Ill.

"There is a woman near where I live whose mind has a profound influence on mine, which it is hard to explain to you. For instance, when she is in a rage I am sometimes so affected that I am ill for days, though I do not see her. She is evilly disposed toward me and sometimes throws off thought vibrations which cause me to become violently and passionately in love with her. At those times I almost hate myself for my weakness, but I am still attracted by a strange and wonderful spell which I am unable to throw off and which makes me miserable in mind and body."

After this the doctors had not the heart to call him insane and he went back to jail to serve his sentence.

TOURISTS WILL STOP AT WHITE SALMON

(Special Dispatch to The Journal.)

White Salmon, July 24.—People from all parts of White Salmon valley are making preparations to entertain the members of the Minneapolis commercial club, who will arrive here Wednesday morning, August 4. With the assistance of the Commercial club of Portland, the White Salmon Commercial club has succeeded in getting the tourists from Minneapolis to change their route from Spokane to Tacoma, via the North Bank and Portland, instead of by Ellensburg, as was first arranged.

The Minneapolis people have consented to give White Salmon a five hour stop. The entire party will be taken in carriages from the depot to the town, where they will have a fine view of the Columbia river, Mt. Hood and the Hood river valley. From here the party will be taken for a drive over the valley, returning to White Salmon in time for a brief reception before leaving for Portland.

The committee on refreshments will search the valley for the choicest fruits to present to the visitors. There are scores of people living in this valley who have moved here from Minneapolis during the last three years, and these will turn out en masse to greet their visiting friends. White Salmon will be one of 12 stops the tourists expect to make between Minneapolis and Seattle.

ROOSEVELT DENIES WILL RUN FOR MAYOR

(United Press Leased Wire.)

Nairobi, B. E. A., July 24.—Colonel Roosevelt, accompanied by Kermit, arrived here today from Naivasha.

The colonel requested the United Press to deny categorically the report of the possibility of his becoming a candidate for mayor of New York. He declared there was no possibility of his considering such a proposition.

Arrangements are being made by Roosevelt for the future movements of his expedition. Supplies are being purchased and the colonel will remain here for several days. The other members of the party remain at Naivasha.

DREDGE OREGON LOSES SAND PUMP

(Special Dispatch to The Journal.)

Marshfield, Or., July 24.—The government dredge Oregon, which has been at work in Coos bay, is disabled because of the big sand pump breaking. Captain Peters who is in charge hopes that repairs can be made in Portland and without the necessity of having a new wheel manufactured, in which event the delay would be about three weeks. The dredge has been doing splendid work and large tracts of low land in Marshfield have been filled with the dredgings. Had it not been for the break the work of widening the channel clear to the bar would have been finished in 30 days.

A sarcophagus of the fourth century, containing two intact human bodies and many articles of archaeological interest, recently was unearthed at the site of a drydock in course of construction at Tartano, Italy.

NORTH BEACH

SERVICE OF THE O. R. & N.'S FINE EXCURSION STEAMER

T. J. POTTER

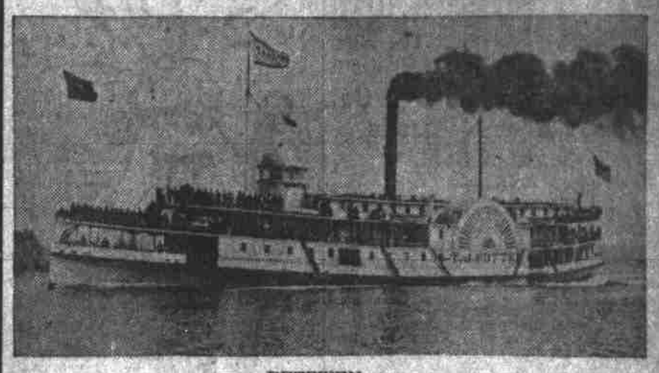

BETWEEN

PORTLAND AND MEGLER

From Portland, Ash Street Dock, Daily Except Saturday and Sunday, 8:30 A. M. Saturday Only 1 P. M.

Meals on the Potter This Year Will Be A La Carte

Baggage should be at dock at least 30 minutes before departure.

Season Tickets, from Portland $4.00
Saturday-to-Monday Tickets $3.00
Five-Trip Commutation Tickets $15.00

Reduced rates will prevail from all parts of the state.

Purchase tickets at the City Ticket Office, O. R. & N., Third and Washington Streets.

WM. McMURRAY, General Passenger Agent, Portland, Oregon

Distillers to H. M. King Edward

DEWAR'S

SCOTCH WHISKY

Makes the Best High-Ball on Earth

SHERWOOD & SHERWOOD, Importers, 8 Front St., Portland, Or.

OREGON HOTELS

HOTEL OREGON

CORNER SEVENTH AND STARK STREETS

Portland's New and Modern Hotel. Rates $1 per Day and Up—European Plan

WRIGHT-DICKINSON HOTEL CO., Props.

Centrally Located Modern Improvements

Imperial Hotel

EUROPEAN PLAN

Seventh and Washington

Phil Metschan & Sons, Props.

Long Distance Phone in Every Room. Rates, $1.00, $1.50, $2.00

THE CORNELIUS

"The House of Welcome"

CORNER PARK AND ALDER STREETS

Single $1.50 and up. Double $2 and up. Our omnibus meets all trains.

Portland's Newest and Most Up-to-Date Hotel

C. W. CORNELIUS, Proprietor — H. E. FLETCHER, Manager

HOTEL PERKINS

FIFTH AND WASHINGTON STS.

The Perkins Hotel Grill

Announces music daily during lunch, dinner and after the theatre by the famous Markee Orchestra.

CALIFORNIA HOTELS

HOTEL STEWART

SAN FRANCISCO

GEARY STREET ABOVE UNION SQUARE

JUST OPPOSITE HOTEL ST. FRANCIS

EUROPEAN PLAN $1.50 A DAY UP

AMERICAN PLAN $3.00 A DAY UP

¶ A new down town hotel. Steel and brick structure. Furnished at a cost of $150,000. Every comfort and convenience. On car lines transferring to all parts of city. Omnibus meets all trains and steamers.

HOTEL STEWART

THE PORTLAND

PORTLAND, OR.

European Plan Modern Restaurant.

COST ONE MILLION DOLLARS

Headquarters for Tourists and Commercial Travelers. Special rates made to families and single gentlemen. The management will be pleased at all times to show rooms and give prices. A modern Turkish bath establishment in the hotel.

H. C. Bowers, Mgr.

NORTONIA HOTEL

ELEVENTH OFF WASHINGTON ST.

Portland's Only Roof Garden

American and European. Rates to Families. Our Bus Meets All Trains. Sample Suites, with Baths, for Traveling Men

HOTEL SEWARD

"An HOTEL of QUIET ELEGANCE"

Just opened and surpassed by no hotel in the Northwest. Do not leave Portland before looking over this charming hostelry. European. Excellent cafe in connection. 50 sample rooms. Motel Seward bus meets all trains.

COR. TENTH AND ALDER STS.

One Square West of Arlington Club.

PORTLAND, OREGON.

W. M. SEWARD, Proprietor. U. K. CLARKE, Manager.

FREE TO YOU—MY SISTER

Free to You and Every Sister Suffering from Woman's Ailments.

I am a woman.
I know woman's sufferings.
I have found the cure.

I will mail, free of any charge, my home treatment with full instructions to any sufferer from woman's ailments. I want to tell all women about this cure—yes, my reader, for yourself, your daughter, your mother, or your sister. I want to tell you how to cure yourselves at home without the help of a doctor. Men cannot understand women's sufferings. What we women know from experience, we know better than any doctor. I know that my home treatment is safe and sure cure for Leucorrhoea or Whites, Discharges, Ulceration, Displacement or Falling of the Womb, Profuse, Scanty or Painful Periods, Uterine or Ovarian Tumors, or Growths; also pains in head, back and bowels, bearing down feelings, nervousness, creeping feeling up the spine, melancholy, desire to cry, hot flashes, weariness, kidney, and bladder troubles where caused by weaknesses peculiar to our sex.

I want to send you a complete ten day's treatment entirely free to prove to you that you can cure yourself at home, easily, quickly and surely. Remember, that it will cost you nothing to give the treatment a complete trial; and if you wish to continue, it will cost you only about 12 cents a week or less than two cents a day. It will not interfere with your work or occupation. Just send me your name and address, tell me how you suffer if you wish, and I will send you the treatment for your case, entirely free, in plain wrapper, by return mail. I will also send you free of cost, my book—"WOMAN'S OWN MEDICAL ADVISER" with explanatory illustrations showing why women suffer, and how they can easily cure themselves at home. Every woman should have it, and learn to think for herself. Then when the doctor says—"You must have an operation," you can decide for yourself. Thousands of women have cured themselves with my home remedy. It cures all old or young. To Mothers of Daughters, I will explain a simple home treatment which speedily and effectually cures Leucorrhoea, Green Sickness and Painful or Irregular Menstruation in young Ladies. Plumpness and health always results from its use.

Wherever you live, I can refer you to ladies of your own locality who know and will gladly tell any sufferer that this Home Treatment really cures all women's diseases, and makes women well, strong, plump and robust. Just send me your address, and the free ten day's treatment is yours, also the book. Write to-day, as you may not see this offer again. Address

MRS. M. SUMMERS, Box H - - Notre Dame, Ind., U. S. A.