Town Topics

TONIGHT'S AMUSEMENTS

Bungalow ..... "Merry Widow"
Star ..... Vaudeville
Orpheum ..... Vaudeville
Grand ..... Vaudeville
Pantages ..... Vaudeville
Lyric ..... "Uncle Heinie's Vacation"
Oaks ..... Donatelli's band

The Journal at Resorts.

City subscribers, going away on their vacations, can secure The Daily and Sunday Journal of our agents at the following resorts at the regular carrier rates of 15c per week or 65c a month for the Daily and Sunday; 10c per week or 45c per month for The Daily Journal.

Those wanting The Journal mailed should call at our office, Fifth and Yamhill streets.

Seaside, Or.: Frank Kennell, agent; headquarters at Lewis & Co.'s drug store. Delivery to any point on beach.

Long Beach, Wash.: Byron E. Toombs, agent. Delivery to all points on the beach.

Ilwaco, Wash.: Louis Cohen, news agent, Ilwaco railroad.

J. M. Arthur, Breakers.
C. T. Belcher, Collins.
Chas. Saywers, Carson.
F. E. Straubel, Seaview.
Hot Lake Sanitarium, Hot Lake.
F. W. McLeran, Wilhoit.

A Grassy Beach.—Did you ever go to a beach resort where the building sites were covered with a thick grassy turf instead of loose, blowing sand or big rocks? Sunset Beach, located about six miles north of Seaside, is the only one of that description that we ever saw. You can see a clay model of it at our office, showing the elevation of every lot, the railroad, the lake and the ocean. Why not plan a little trip down there and do some bass fishing on Neacoxie lake, which is a part of the Sunset tract? Round trip in one day. See American Trust Company, 200-204 Chamber of Commerce.

Vacation Cards at Library.—Vacation cards are now being issued. These entitle the holder to draw for home reading ten books; four of these may be fiction. These books may be kept until October without renewal. If the library readers prefer their ordinary cards, arrangements can be made with the librarian or the head of the circulating department to have books sent by mail or express, providing the transportation is paid both ways by the reader. Suggestive lists for summer reading, both fiction and non-fiction, may be had at the desk.

Alarm Clock Starts Trouble.—Caused by a contest over the possession of an alarm clock, a warrant was sworn out yesterday by Mrs. Frank Jackson, of 511½ Jefferson street, for the arrest of Mrs. Lydia A. Piggott, of 249 Fourth street. Larceny of a clock was the charge. When the vociferous chronometer was returned to her later, by an officer, Mrs. Jackson announced she would drop the proceedings.

Kelly Clan Reunion.—The Kelly clan, comprising the descendants of the four pioneers, Albert, Clinton, Gilmore and Thomas Kelly, are holding annual reunion today at the home of P. J. Kelly, East Twenty-eighth, near Holgate street. The long tables are set on the lawn under a canopy of green, and preparations are made to entertain about 100 people, members of the family living throughout the northwest.

Warrant for Cattle Rustler.—For the arrest of a cattle rustler, who is asserted to have stolen valuable cattle from the ranch of H. Rolfe, near Holbrook, a short distance from the Linnton road, a John Doe warrant was sworn out yesterday in the office of the district attorney. Several cattlemen have suffered heavily from the depredations of a mysterious rustler.

The Gillespie Schol of Expression will give their final recital of the year in the auditorium of the Young Women's Christian association, on the evening of June 29, at 8:15 o'clock. Musical numbers will be furnished by pupils of Mrs. Edward Allen Beales. An admission fee of 25 cents will be charged, and the proceeds will be devoted to the stereopticon fund of the Y. W. C. A.

Special Excursion Rates.—The special round trip excursion rates to be placed in effect July 2, 3, and August 11 and 12, by the Canadian Pacific, apply via Spokane or via Seattle. For full particulars regarding rates, diverse routes, etc., inquire at local office, 142 Third street.

Children Day Exercises.—Annual children's day exercises will be held tomorrow night at 8 o'clock at the Memorial Evangelical church, corner of East Eighteenth and Tibbett streets. A fine program has been prepared by the young people of the church.

Dr. Brunswick, Naturopath, specialist in chronic and nervous diseases, is now located in suite 3 and 4, the Palmer house, corner Park and Alder where he will be pleased to see former and new patients. Drugless cure.

Olympia Beer, bottled exclusively at Olympia, Wash. Horseshoe on label, none other genuine, becoming more popular every day. Family trade a specialty. Phones, Home, A-2467, Pacific, Main 671.

Oregon City Boat
Leaves Taylor street dock
Sundays 12 m. and 3 p. m.
Round trip 45 cents.
Tickets good on O. W. P. cars.

Sunday Excursion to Cascade Locks on steamer Bailey Gatzert, $1 round trip, leaves 9 a. m. from Alder street dock; returns 5:30 p. m. Phone Main 914; A-5112.

Pacific Tent and Awning Co.—Well made tents, awnings and sleeping porch curtains. Large tents a specialty. 27 N. First st., between Burnside and Couch.

Mr. Ringler's Dancing Parties every Saturday evening. Most enjoyable. Ringler's hall, 386½ East Morrison street, east side. Prasp's orchestra.

Steamer Lessie Harkins, for Camas, Washougal and way landings, daily, except Sunday. Leaves Washington street dock at 2 p. m.

Ladies' sample suits and skirts at one-half to one-third regular prices. Lang, 615 Marquam bldg. Take elevator.

J. C. Schaefer & Co., merchant tailors, corner Sixth and Washington streets, Raleigh building, rooms 10 and 11.

Today, All Day, the Laue-Davis Drug Co. will be giving away money. See their windows for details.

Children's Dresses Below Cost.—This week at the Needlecraft Shop, 147½ Sixth street.

Dr. Hagyard, veterinary surgeon, with B. & C. T. Co., 9th and Davis. Phone Main 1077.

Colonial Library has moved from 133 Tenth to 186 Fifth street. Latest fiction.

Davies Studio—Morrison, bet. 3d and 4th. We have no branches on Wash st.

Shirtwaist Dancing Party at Ringler hall tonight, direction Professor Ringler.

Falls From Vancouver Car.—Albert Shibler, a carpenter living at 490 Market street, fell from a Vancouver train near the ferry landing yesterday afternoon and sustained a fractured ankle. He was taken to the Good Samaritan hospital.

W. A. Wise and associates, painless dentists. Third and Washington.

American Bank & Trust Co.—Sixth and Oak, pays interest on deposits.

Abendroth, jeweler, 342 Wash., near 7.

Dr. Haynes, optician, Salmon, near 5th.

WHERE TO DINE

Don't fail to try the new Imperial Kantong Cafe, 452 Washington. Special Sunday chicken dinner with ice cream, 40 cents. Merchants' lunch daily, 25 cents. All boxes decorated in oriental style.

Why not spend a week at Estacada? First class hotel accommodations—$10 per week.

Chinese Women and Children Entering White Temple to Attend Yesterday Afternoon's Services.

BONDING AGENTS TO MEET HERE

National Surety Company Will Hold Annual Conference.

Monday morning Portland will be invaded by a band of agents of the National Surety company for their annual instruction from the northwest head of the company. The convention is to be held in the convention hall of the Commercial club, where 70 agents from the states of California and Oregon will gather.

Ralph W. Smith of Denver, Colo., the vice-president of the National Surety company, and the manager in charge of all work west of Denver, is to have charge of the convention. He makes it his business to travel around the country giving instruction to the company's employes. The company itself is the largest bonding corporation in the world and in the country west of Denver has 140,000 men secured.

Mr. Smith, too, is one of the leading auto enthusiasts of the country. He is the president of both the Denver Motor club and the Colorado State Auto association and is a director of the American Automobile association of New York, the leading spirit in automobile work throughout the country. He is much interested in Portland and was greatly pleased to see the success which the Portland Automobile club made of its recent races.

ADD FIVE ACRES TO KELLY BUTTE

Multnomah County Commissioners Purchase Tract for Rock Quarry.

Five acres has been added to the Kelly Butte tract, owned by the county of Multnomah, by the purchase of land from James G. Kelly by the county court. This gives the county about 22 acres in all. The land just purchased cost $500 per acre, and ajoins the present county tract on the west.

County Commissioner Lightner says that the purchase was made for two reasons. One is because the county has about exhausted its space for dumping "strippings," the term used to designate the soil and waste from the operation of the rock quarry, where the county prisoners are employed getting out rock for the county roads. Another reason is that blasting operations have thrown large rocks onto the tract just purchased, and if this land were sold to some one who desired to build a house, the county would soon be in trouble over the blasting.

The newly purchased land will not be used for quarrying purposes, being comparatively level. The county thought it cheaper to buy than to leave it lay as a source of future trouble in operating the quarry, since additional land is needed for a dumping ground.

BISHOP O'REILLY GIVEN RECEPTION

Right Rev. Bishop O'Reilly of Baker City, who is leaving for an extended trip abroad as spiritual adviser with one of the McGrane's touring parties from New York, was tendered a farewell reception in his home town which was largely attended by his friends of all denominations.

This is to be the bishop's ad limina visit and as it comes after six years of peculiarly strenuous work in building up a new territory his many friends feel that the Bishop will greatly enjoy and profit by the trip.

The itinerary includes the shores of the Mediterranean, the holy land and a personal interview with the pope in Rome when the needs and progress of his diocese will be presented.

Bishop O'Reilly was editor of the Catholic Sentinel until about six years ago when on the subdivision of Oregon he was appointed bishop with residence at Baker City.

To prevent an explosion of dust or gas in the event of an incandescent globe breaking in a mine, a new lamp has been devised in which the usual globe is enclosed in another, filled with air. Should either globe break it is said the air would extinguish the carbon before it could ignite the dust or gas.

CUT LOGS CLOSE TO THE GROUND

Forest Service Inspector Brings Report From Southern Oregon.

F. E. Ames, of the forest service, returned yesterday from a trip through the forest reserves in southern Oregon. He spent a week going over the Crater and Klamath lake section inspecting three large timber sales recently made by the service and was very much pleased with the conditions he found there.

"The loggers are cutting the stumps down to within 14 inches of the ground, leaving but very little waste. They are cutting in a very fine run of yellow pine on the west slope of the mountain owned by the C. S. and R. S. Moore Logging company and are cutting in the neighborhood of 25,000 feet daily. Higher up the Long Lake Lumber company is doing almost as good work with their timber and is turning out considerable 'cordwood too.'"

BAPTIST CONVENTION

(Continued from Page One.)

report of the American Baptist Home Mission society as presented to the body by the corresponding secretary, Dr. H. L. Morehouse of New York, this morning. Dr. Morehouse said in introducing the report:

"The seventy-seventh annual report of the executive board herewith submitted to the American Baptist Home Mission society at its meeting in Portland, where in 1845 its first missionaries on the Pacific coast began their labors, is suggestive of the marvelous transformations that have taken place throughout this entire region in the past 61 years. Out of almost uncharted, uninhabited and isolated territory have sprung populous states with great cities and world wide commercial relations. Throughout this formative period our home mission work here has been vigorously prosecuted and we have here, as elsewhere, striking illustrations of its value, in the ability of the Baptists of this city to provide amply for the anniversaries of the denomination numbering more than 1,000,000 in the north and west, between old Portland on the Atlantic coast to new Portland on the Pacific coast.

"The society salutes its children in the gospel and rejoices in sharing their hospitality on this auspicious occasion of its deliverance from embarrassing debt, with fresh hope and courage for the tasks before us. Special satisfaction is experienced in the fact that the west has responded most nobly to the summons of the denomination for the advance movement in behalf of all our great missionary organizations, prophetic of greater achievements in its full grown future."

Report Full Details.

The report of the society detailed the history of the organization since its early beginnings to the present time. It is a history of strenuous effort, much self sacrifice and ambition turned away from the accumulation of wealth for the saving of souls. For a time the affairs of the society were in such a condition that its very existence was a question. Now that time has changed. Systematic methods of contributing to the work have been adopted, and the society is greater and more powerful than ever before in its history.

The present officers of the society are: President, Honorable E. H. Haskell of Massachusetts; vice presidents, Fred A. Wells of Illinois and D. K. Edwards of California; treasurer, Frank T. Moulton of New York; auditors, Edgar L. Marston, New York, and L. F. Requa of New York. Secretaries for various departments of the work: Dr. Henry L. Morehouse, Rev. Carl D. Case, New York; Dr. L. C. Barnes, Dr. Charles L. White, Dr. Howard B. Grose, all of New York. Chairman of executive board, Dr. A. S. Hobart of New York.

Missionary Union Report.

Last in the series came the report of the American Baptist Missionary union, one of the strongest mission organizations in the world, which deals principally with the foreign mission work of the denomination. Missionaries under the direction of this organization are to be found in every land. They have fulfilled, the report showed, the prophecy that in time the gospel shall have been preached around the world. The union came to its ninety-fifth annual meeting this morning with no indebtedness. There had been a deficit of $16,300, which was met by one of the friends of the cause before the report was made out.

F. C. Woodard, one of the leading department store proprietors of the country, and with his home in Washington, D. C., presided over the session.

Portions of the printed report relating to the home and foreign work were read by Dr. F. P. Haggard. In the report the past year was named the best in many respects in the history of the union. The great debt which encumbered the workings of the organization for many years having been disposed of, results have been easier to obtain and the prospect for the future made brighter.

Traveling by Wheelbarrow.

From Travel and Exploration.

The Earl of Ronaldshay, M. P., says that in these parts of China to which the Pekin cart has not yet penetrated the wheelbarrow affords an agreeable substitute. In the province of Ssuch'uan he perceived the leisured class who do not aspire to the dignity of a chair being trundled along in these vehicles, the rate of hire being two cash per li, roughly two-thirds of a farthing per mile.

Even in the coast towns, where many forms of conveyance are available, the wheelbarrow finds favor among the lower classes, and in Shanghai he found factory hands wheeled daily to the scene of their labors on barrows of exaggerated size, six men to a barrow at a contract price of 60 cents (say 1s 2½d) a man a month.

MANY VISITORS IN CITY PULPITS

Baptist Ministers Respond to Invitations to Preach From Local Pastors.

Visiting Baptist clergymen have accepted invitations to occupy pulpits in most of the evangelical churches of the city tomorrow. The corrected list as given out by the committee during the arrangements in charge follows:

Arleta, pastor, Rev. A. E. Smith—Morning, Rev. T. S. Young; evening, Rev. C. J. Pope, D. D., Omaha, Neb.

Calvary, East Eighth and Grant streets—Morning, Rev. J. S. Burroughs; evening, George L. Whitman, D. D., Buffalo.

Central, East Ankeny and Twentieth streets—Morning, W. W. Weeks, D. D., Massachusetts; evening, D. B. Hahn, D. D., New York.

East Forty-fifth streets, East Forty-fifth and Main streets—Morning, Rev. O. P. Bishop; evening, Rev. S. J. Minor.

First, Twelfth and Taylor streets—Morning, Clarence A. Barbour, D. D., New York; evening, Dr. H. M. West, Rev. John H. Moore, Massachusetts, Andrew MacLeish, Illinois.

First German, Fourth and Mill streets—Morning, Rev. Samuel Haemel, Chicago, Ill.; evening, Rev. H. C. Gleiss, Pittsburg, Pa.

Swedish Baptist—Morning, Rev. Frank Petersen, D. D.; evening, G. A. Hagstrom, D. D.; 3 p. m., Rev. A. Lindgren, Rev. C. Beline, Rev. O. Ellison, Rev. C. J. Scott.

Grace, East Seventy-sixth and Ash streets. Morning, Rev. William Pettingill, Delaware; evening, Rev. T. S. Young, Topeka, Kan.

Highland, 1062 East Sixth street North—Morning, Rev. R. K. Maiden, Kansas City, Mo.; evening, Rev. Maley, Washington.

Immanuel, Second and Meade—Morning, Rev. T. L. Vetman, D. D.; evening, J. C. Stalcup, D. D., Chicago, Ill.

Second German, Rodney avenue and Morris streets—Morning, Rev. H. C. Gleiss, Pittsburg, Pa.; evening, Rev. S. Hasmel, Chicago, Ill.

Sellwood, East Eleventh and Tacoma avenue—Morning, J. C. Briggs, Minneapolis, Minn.; evening, Rev. O. W. Shank, Kansas.

Third, Knott and Vancouver avenue—Morning, Rev. J. F. McNamee, Montana; evening, Rev. M. L. Thomas, Missouri.

University Park, Fiske street, corner Drew—Morning, Rev. W. E. Pettibone, Washington; evening, Rev. F. A. Cass, Iowa.

Baptist.

Vancouver, Vancouver, Wash.—Morning, Rev. A. T. Fowler, New York; evening, Rev. J. M. Nelson, Saginaw, Mich.

Oregon City, Oregon City, Or.—Morning, M. D. Eubank, D. D.; evening, M. D. Eubank, D. D.

Lents, Lents, Or.—Morning, Rev. R. S. Walker, California; evening, Rev. J. T. Crawford, Kansas.

Second, East Ankeny and Twentieth—Morning, A. S. Phelps, D. D., Los Angeles; evening, C. H. Hobart, D. D., Oakland, Cal.

St. Johns—Morning, F. E. R. Miller; evening, A. W. Atkinson, Kansas.

Methodist.

First—Third and Taylor streets. Morning, F. C. McConnell, D. D., Kansas City, Mo.; evening, M. P. Fikes, D. D., Detroit, Mich.

Grace—Twelfth and Taylor streets. Morning, W. B. Riley, D. D., Minneapolis, Minn.; evening, E. M. Lake, Jacob Sallade, C. L. Rhodes.

Centenary—East Ninth and Pine streets. Evening, F. W. Peddelford, D. D., Boston, Mass.

Sunnyside — East Thirty-fifth and Yamhill streets. Morning, Rev. A. M. Petty, Los Angeles, Cal.; evening, Rev. George E. Tomkinson, Lowell, Mass.

Epworth—Twenty-sixth and Savier streets. Morning, Rev. Bruce Kinney, Utah; evening, Rev. F. G. Davis, Ottumwa, Kan.

University Park—Corner Fiske and Dawson streets. Morning, Rev. W. C. Driver, Nevada; evening, Rev. R. N. Lynch, California.

Patton—Michigan avenue and Carpenter street. Morning, Rev. W. H. Bowler, Idaho; evening, Rev. A. G. Sawin, Nevada.

Montavilla — Corner Hibbard and Mohle streets, Montavilla. Morning, Rev. Leander Turney, California; evening, Rev. G. W. Black, Centralia, Wash.

Laurelwood — Laurelwood. Morning, Rev. G. C. Cress, Wyoming; evening, H. R. Chapman, Saginaw, Mich.

Trinity — East Tenth and Grant streets. Morning, D. DeWolf, New Jersey; evening, R. R. Hopton, Iowa.

Presbyterian.

First, Twelfth and Taylor streets—Morning, Rev. Herbert Spencer Johnson, D. D., Boston, Mass.; evening, Rev. C. H. Rust, D. D., Rochester, N. Y.

Fourth, First and Gibbs streets—Evening, Rev. E. R. Curry, Omaha, Neb.

Third, East Thirteenth and Pine streets—Morning, B. A. Green, Chicago, Ill.; evening, M. A. Levy, Massachusetts.

Mount Tabor, Fairmount avenue and Prettyman avenue, Mount Tabor—Morning, C. M. Carter, D. D., of Muncie, Ind.; evening, Rev. Henry E. Hodges, of Winchester, Mass.

Sellwood, East Seventeenth and Spokane avenue—Morning, Rev. W. P. Lovett, Boise, Idaho; evening, Rev. J. W. Millikin, Fort Collins, Colo.

Marshall street, Seventeenth and Marshall streets—Morning, Rev. F. C. Boody, Boston, Mass.; C. N. Hunt, New York.

Westminster, East Tenth and Weidler streets—10:30 a. m., Rev. Albert Hatcher Smith, D. D., Pasadena, Cal.; 7:45 p. m., Rev. J. W. Conley, D. D., Omaha, Neb.

Piedmont, Jarrett and Killingsworth avenue—Morning, W. E. Witter, D. D., Boston, Mass.; evening, Rev. E. R. Clevenger, Greenville, Ill.

Hawthorne Park, East Twelfth and Taylor streets—Morning, Rev. J. E. Morcross; evening, J. Y. Montague, D. D., Chicago, Ill.

Christian.

Central, East Salmon and Twentieth street—Morning, Rev. J. E. Noftsinger, Butte, Mont.; evening, Rev. I. E. Bill, Chicago, Ill.

First, Park and Columbia streets—Morning, Rev. L. S. Bowerman, Utah; evening, Rev. L. L. Henson, D. D., First church, Providence, R. I.

Congregational.

Highland, E. Sixth and Prescott streets—Morning, Rev. J. W. Kramer, Spokane, Wash.; evening, Rev. R. M. Traver, Saginaw, Mich.

First, Park and Madison streets—Evening, Rev. Harold Pattison, D. D., St. Paul, Minn.

Hassalo street, East Seventh and Hassalo streets—Morning, Rev. G. F. Holt, Riverside, Cal.; evening, Rev. J. C. Griggs.

Sunnyside, East Thirty-fourth and Taylor streets—Morning, J. H. Garnett, D. D., Santa Anna, Cal.; evening, Rev. J. H. Franklin, Colorado Springs, Colo.

Pilgrim, Shaver and Missouri streets—Morning, Rev. H. D. Zimmerman.

First Methodist Episcopal Church

Corner Third and Taylor

Services 10:30 and 7:45

MORNING SERMON BY

Dr. F. C. McConnell

Pastor of Calvary Baptist Church, Kansas City, Mo.

EVENING SERMON BY

Dr. M. P. Fikes

Pastor of the Woodward Avenue Baptist Church, Detroit.

These men are great preachers. It will pay you to hear them. Special music.

PERMANENT RELIEF FOR

Chronic Eye Troubles

AND

Chronic Nervous Troubles

WITHOUT DRUGS

I am the only doctor in Portland practicing the system of Neurology, which is a natural method of gaining and maintaining good health.

Brief consultation free.

Dr. Harvey W. Freeze

NEUROLOGIST

224 Marquam Building, Portland, Or.

RELIC AGAIN IN CIRCUIT COURT

New Suit Is Filed and Work of Moving McLoughlin Home Is Halted.

(Special Dispatch to The Journal.)

Oregon City, June 26.—The opposition to the removal of the old McLoughlin home to the site in the park on the bluff, yesterday filed a new suit in the circuit court, to keep the building off its proposed site, and a temporary injunction was issued restraining Contractor Baker from carrying on the work.

The suit was brought by M. D. Phillips, under the tile of M. D. Phillips vs. F. S. Baker and E. G. Caufield. In his complaint Mr. Phillips alleges that the tract on the bluff, on which it is proposed to place the building, is a public park, in which he, in common with all citizens of this city, has an interest, having equal rights with all others, to the unimpaired, undivided, unhindered use of the park; and it being impossible to make all citizens parties to the suit he sues in his own behalf and in behalf of all parties interested equally with him.

The complaint sets forth that the plaintiff owns two lots adjoining the park, which he purchased for a home and on which he intends to build a residence for himself and his family in the near future, and if this "ancient, unsightly, dilapidated and unsanitary" building is placed on the block it will damage the value of his lots in the sum of $500; that there was no ordinance passed by the city council, authorizing the removal of the building to the park, and that the same is being done without due authority of law.

Judge Eakin granted a temporary injunction and the old building will stand on the road, close to the top of Singer Hill grade, where it will remain until the temporary injunction is dissolved.

"A Conservative Custodian"

HIBERNIA SAVINGS BANK

PAYS

4 Per Cent.

OPEN

For the convenience of its customers on Saturday evenings from 6 to 8

114 Second St.

Cor. Washington, Portland, Oregon.

Special Rates to the East Plan Now

ROUND TRIP RATES
To Chicago $72.50; St. Louis $67.50; Omaha, Kansas City, St. Joseph, $60.00.

DATES OF SALE
June 2 and 3; July 2 and 3; August 11 and 12.

TO DENVER AND BACK
$55.00, May 17, July 1 and August 11.

PRIVILEGES
Variable routes and stopovers. Rates apply via St. Paul, or Billings direct, or Billings and Denver without extra cost. The Burlington's scenic Mississippi River line, its direct lines to the east from Billings and Denver, are conspicuous features of the journey; no tour of the east is complete that does not include the Burlington.

TRAIN SERVICE
Northern Pacific-Burlington through service via St. Paul or Billings. Great Northern-Burlington through trains to the east and south via St. Paul or Billings commencing May 23.

CONSULT US
Write or call for rates, reservations, folders, and let me help you plan the most desirable trip at the least cost. We are located on the coast to help you.

Burlington Route

A. C. SHELDON, General Agent, C. B. & Q. Ry., 100 Third St., Portland.

SELECT IT NOW

We have the largest and best stock of monuments and markers in the city.

Be sure to consult us before purchasing, our work and low prices will astonish you.

Portland Marble Works

264-266 4TH ST., OPP. CITY HALL.

Write for catalogue and prices on sewer pipe, chimney pipe, drain tile, water, well and culvert pipe, pipe for septic tanks, etc.

Oregon & Washington Sewer Pipe Co.

41 N. FRONT ST.

Ask your Grocer for

Honolulu Plantation Co's

extra fine dry granulated

SUGAR

If you want an absolutely pure

Cane Sugar

PARKER'S HAIR BALSAM

Cleanses and beautifies the hair. Promotes a luxuriant growth. Never Fails to Restore Gray Hair to its Youthful Color. Cures scalp diseases & hair falling. 50c, and $1.00 at Druggists

JEWETT FARM RESORT, White Salmon, Washington

On the brink of the Columbia Gorge—Entrancing View—Walks, Drives, Waterfalls—Mountain Climbing Real Cream, Fresh Butter, Fresh Vegetables, Fresh Fruit, Etc. $5 to $10 per Week—Rooms, Tents, Cottages. Phone or write and we will have you met at landing or depot

This is the best time of the year to have your teeth extracted if such is the necessity and have

PLATE OR BRIDGE WORK

Done as there is less trouble from sore gums or other troubles.

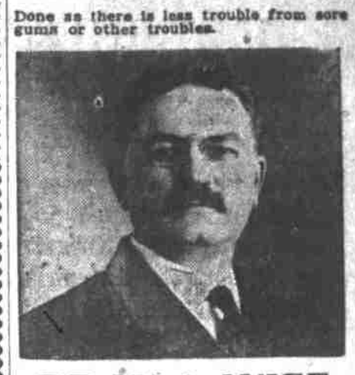

DR. W. A. WISE

President and Manager.
22 Years Established in Portland

We will give you a good 22k gold or porcelain crown for	$ 3.50
Molar Crowns	3.00
22k bridge teeth	3.00
Gold or enamel fillings	1.00
Silver fillings	.50
Inlay fillings of all kinds	2.50
Good rubber plates	5.00
The best red rubber plates	7.50
Painless extractions	.50

Painless extractions free when plates or bridge work is ordered.

Work guaranteed for 15 years.

THE WISE DENTAL CO., Inc.

The Failing Bldg., 3d and Wash. Sts.
Office hours—8 A. M. to 6 P. M.
Sundays, 9 to 1.
Phones A and Main 2029

AMUSEMENTS.

BUNGALOW THEATRE 12th and Morrison

Phones Main 117, A-4224.

LAST TIME TONIGHT.

Henry W. Savage Offers Operatic Hit, "THE MERRY WIDOW"

Prices $2.00, $1.50, $1.00, 50c.

SEATS NOW SELLING

ETHEL BARRYMORE

In the Comedy "LADY FREDERICK"

At Bungalow Theatre Next Monday, Tuesday, Wednesday, June 28, 29, 30. (No Matinee)

Prices $2.00, $1.50, $1.00, 50c.

MAIN 6, A-1020. Mats. Ex. Sundays and Holidays

Orpheum THEATRE 15-25-50c NIGHTS 15-25-50-75c

Week of June 21—Margaret Moffat, "Awake at the Switch;" Redpath Nappanees; Sisters 3 Athletes; Armstrong & Clark, Lonely Haskell; Londe & Tilly; The Three Bohemians; Orchestra; Pictures.

STAR THEATRE

POPULAR PICTURE THEATRE

Management announces a constant succession of first productions of the best motion picture factories of the world.

Always a good show in a comfortable real theatre.

LYRIC Theatre, 7th and Alder

WEEK OF JUNE 20

Summer Prices—Evenings 25c and 15c; Matinees 15c.

The Imperial Musical Comedy Company Presents "UNCLE HEINIE'S VACATION,"

Two Performances Each Evening at 8 and 9:15 o'clock; Matinees Sunday, Tuesday, Thursday and Saturday. Merry Music—Clever Comedians—Lots of Girls.

PANTAGES THEATRE

Advanced Vaudeville, Stars of All Nations

WISE AND MILTON'S Musical Comedy, "In the Land of the Bungaboo." Nine people in the cast. Special added Oriental novelty, Ying Lee and Athon Company, in their Chinese act, "The Idol's Eye." Mats. daily, 15c; two shows at night, 15c and 25c.

THE GRAND—Vaudeville de Luxe

Week Starting Monday Mat. June 21

DUMITRESCU VERMETTE TROUPE	Leo Cooper & Co.
	Kelly & Reno
	Verginia Grant
	Don & Thompson
	The Daring Darts
	Fred Bauer
	Grandascope
Matinee prices — 15c any seat. Evening prices—15c and 25c; box seats 50c.	Matinee, 2:30; evening, 7:30; 9:15

BERT **MORPHY**

"THE MAN THAT SINGS TO BEAT THE BAND."

AT THE **OAKS** 4 DAYS ONLY

JUNE 26, 27, 28 AND 29

Afternoons and Evenings

Baseball

RECREATION PARK

Cor. Vaughn and Twenty-fourth Sts.

VANCOUVER vs. PORTLAND

JUNE 21, 22, 23, 24, 25, 26, 27

Games begin week days 3:30 p. m.; Sundays, 2:30 p. m.

Admission — Bleachers, 25c; Grandstand, 50c; Boxes, 25c extra. Children: Bleachers, 10c; Grandstand, 25c.

LADIES' DAY, FRIDAY

Boys under 12 free to Bleachers on Wednesday.

Have Bought Bankrupt Stock of

FIREWORKS

From Western Importing Co.

WILL SELL BELOW COST

At Wholesale and Retail.

SEID BACK, 310 First St.

Women a Specialty

The well known S. K. Chan Chinese Medicine company, with wonderful herbs and roots, has cured many sufferers when all other remedies have failed. Sure cure female, chronic, private diseases, nervousness, blood poison, rheumatism, asthma, throat, lung troubles, consumption, stomach, bladder, kidney and diseases of all kinds. Remedies harmless. No operation. Honest treatment. Examination for ladies by Mrs. S. K. Chan.

Mrs. S. K. CHAN

THE CHINESE MEDICINE CO., 226½ Morrison st., bet. First and Second.