Town Topics

TONIGHT'S AMUSEMENTS

Heilig	"The Mills of the Gods"
Baker	"The Darkville Strollers"
Bungalow	"The First Born"
Orpheum	Vaudeville
Grand	Vaudeville
Pantages	Vaudeville
Star	Moving Pictures

At the People's Forum.—State Senator Nottingham and Thomas C. Devlin will discuss local politics tomorrow evening at the People's Forum. The discussion will be in the nature of a debate, Mr. Nottingham championing the initiative and referendum, the primary law and statement one, and, it is supposed, condemning the so-called assembly plan from the standpoint he understands it, and incidentally will probably have something to say about the initiative and referendum and the other reforms in this state. It is expected that there will be sufficient time left for the usual open discussion following the main speakers of the evening. The meeting is to be held at the Hirsch-Selling building, Tenth and Washington streets, at 8 p. m.

Training Circle Election—Home Training Circle, No. 5 at West avenue school, Mount Tabor, had its annual election of officers yesterday afternoon with results as follows: President, Mrs. Frank A. Kelsey; vice president, Mrs. W. A. Laidlaw; secretary, Mrs. E. G. Adams; treasurer, Mrs. W. L. Mount; librarian, Mrs. Harris; members at large, Mrs. J. C. Elliott King and Mrs. W. L. Chase. The circle has arranged with the teachers for a public exhibit from 1:30 to 3 next Thursday afternoon of the work of the school that is to be sent to the Alaska-Yukon-Pacific exposition in Seattle.

Talks on Rescue Work.—The rescue work of the Salvation army, with particular reference to the good accomplished by the home for women on East Fifteenth street, was the subject of the addresses by Colonel Mrs. French and Commissioner Mrs. Estill at the First Presbyterian church last evening. The support of the public was asked for this charitable work of the Salvation army. During the past six months 19 women have been sheltered by the home and 12 others temporarily assisted.

Stolen.—From The Journal office, Fifth and Yamhill streets, a National bicycle, No. 54360. Bicycle is six months old, has dark blue frame, blue striped rims, good tires, narrow coaster brake, extension handle bars, bell and toolbag without any tools in it. Wheel was stolen from The Journal office between 5 and 6 o'clock on Friday evening, April 16. Five dollars reward will be given for any information leading to location of wheel or thief. Address Journal office, or phone Main 7173 or A-6051.

Lurline Case Finished—Hearing in the case of the Lurline against the Cascades was completed this morning in federal court before Judge Wolverton, who took the matter of a decision under advisement. The suit is for damages in the sum of $11,781 asked by the owners of the Lurline from the Cascades, and for $500 asked by the owners of the Cascades from the Lurline, because of damage to the vessels which occurred on the night of November 22, 1906.

Held for Burglary — Frederick von Faulkenstein, the physician who was arrested yesterday on complaint of E. J. Hyland, charged with burglary in Hyland Bros. book store at 211 Second street, last November, was bound over to the grand jury under $2500 bond after waiving examination in municipal court this morning. The accused man is charged with having stolen a valuable collection of medical books by breaking into this store.

Fight Over 10 Cents—A free for all fight between Charles Robinson, James Davis and George Harris took place last evening at Williams avenue and Russell street, with the result that all three were arrested by Officer Fields. Hagris owns a restaurant at that location and had started an argument over a difference of 10 cents with Robinson. A fight started and Davis jumped in. Harris and Robinson were each fined $10. Davis was released.

Judgeship Plans Delayed—Owing to the condition of business in the circuit court, Judge Bronaugh will not take his seat as presiding judge until Wednesday of next week at the earliest. The long duration of the Yee Gueng murder case somewhat disarranged the plans for the annual change in the presiding judgeship, which usually takes place about the middle of April.

Gets No Army Band—A delegation from the Peninsula, headed by J. H. Nolta, visited the city hall yesterday to ask the park board if it was its intention to employ the government band at Vancouver for summer concerts in Columbia park. Assurance was given the delegation that the soldier musicians would not be brought over.

Has Narrow Escape—Jack Forrester, a 16 year old boy rooming at the Ohio house at First and Madison, was caught between a street car and a truck while boarding a car on the Morrison street bridge this morning and had his left leg badly scraped and bruised. The young man is a lather and his parents live at Firland.

Knight Shoe Co. will be closed Monday on account of arranging their new store, at Second and Washington streets. Both stores open Tuesday. Big cash sale at old stand. Watch Monday evening and Tuesday morning papers for special advertisement.

Ruddat Bound Over — H. Ruddat waived examination in municipal court this morning and was bound over to the grand jury under $500 bond. Ruddat was found in a room with Emma Breganza, a married woman, and has a state charge against him.

Accident to Hoo-Hoo—W. F. Belcher, 687 Davis street, accidentally shot himself in the calf of the leg with a revolver last night while helping in an initiation of the Order of Hoo-Hoo at Arion hall. The injury is but a slight flesh wound.

Shoots Himself in Hand — Harry Greenleaf, night watchman in the Medical building, accidentally shot himself through the hand while cleaning his revolver yesterday. The accident occurred in his apartments at the National hotel.

Grange Contest Tonight—The contest between Woodlawn grange and Russelville grange will take place at Evening Star hall at 10 o'clock tonight. Visiting members will bring baskets and all will spread lunch together.

Seaside Hotel Renovated. — When pleasure seekers, who go to Seaside for their summer outing, arrive at the beach this year, they will be treated to a pleasant surprise. Seaside house, the well known old hostelry, where many have spent a few pleasant weeks each summer, will this year be entirely rehabilitated. L. E. Martines, proprietor, has purchased new carpets for the floors and the old furniture will be replaced with new. The refurnishing of the Seaside House will be only a beginning to the new attractions that are being planned by the business men of Seaside to entertain those who visit the famous resort this coming season.

Laborer Sues Gas Company.—L. E. Pierson, formerly in the employ of the Portland Gas company as a laborer has begun suit in the circuit court for $10,000 damages for injuries he received in making repairs to a wash box on the roof of the company's plant on November 30, 1908. Pierson alleges that the roof gave way with him and that he fell a distance of 25 feet, dislocating several ribs, tearing loose one of his kidneys and breaking his right arm. He says he was ordered to go there, and that the place was known to be unsafe by his employers.

Reception to Head Consul.—At a reception given for I. I. Boak, head consul for the Pacific coast jurisdiction, W. O. W., more than 1000 members of the order gathered last night in the hall of Multnomah camp, No. 77, East Sixth and East Washington streets. Mr. Boak made a short talk.

Ed Summers Released—Ed Summers, arrested on a charge of larceny by bailee on complaint of William Murray yesterday, was dismissed on motion of the district attorney in municipal court today.

Lecture for Children—May day will be celebrated in the children's room of the public library at 3 o'clock. Miss Grace De Graff will tell the story of Robin Hood and May day in "Merrie England."

Roofing Company Incorporates—The Majestic Roofing company has been incorporated by F. H. Patten, S. S. Patten and M. A. Vinson. The capital stock is $5000.

Attention—From 5 until 9 p. m., Saturday, April 24, a fine chicken dinner will be served at Catholic Ladies' Bazar at Portsmouth station. Admission, 25c. *

Clean lump coal, thoroughly screened, for furnace, range or stove, prompt delivery, weight guaranteed. Oregon Fuel Co., Main 65, A-1665.

Steamer Jessie Harkins, for Camas, Washougal and way landings, daily, except Sunday. Leaves Washington street dock at 2 p. m.

Girls, get your swimming suits ready. The Y. W. C. A. pool will be opened May 1, with Miss Millie Schloth as teacher.

Oaks Pavilion.—Dancing every Sunday evening. Take Oregon City cars, at East Morrison and Water streets.

Refined dancing at Ringler hall tonight; good music, big crowd, swell floor. Professor Ringler, manager.

Found On Street Cars—Pair gloves, 12 umbrellas, 4 packages, knife, grip, bill, can, bucket, book, hoe and rake.

Ladies' Sample Suits—See Lang, sixth floor Marquam, rooms 614-15. You can save one half.

Woman's Exchange, 133 Tenth street, lunch 11:30 to 2; business men's lunch. *

Shanafelt, commercial, view, flashlight photographer. C-1099, East 5326. *

W. A. Wise and associates, painless dentists, Third and Washington. *

Gasoline and Coal Oil—Telephone Red Tank Oil Co. 130 First street.

Acme Oil Co., fine oil and gasoline. Phone Main 1236, A-1236. *

American Bank & Trust Co.—Sixth and Oak.

Dr. Haynes, optician, Salmon, near 5th.*

HOO HOOS ENJOY KITTEN KIRMESS

50 New Members Initiated Into Order of Great Black Cat.

The Kitten Kirmess Kontatenation of the order of Hoo Hoo at the Arion hall last night drew an immense crowd of black cats, the large auditorium being filled while a host of innocent kittens were being initiated into the mysteries of the secret order of lumbermen and allied industries.

After the initiation, luncheon was served in the gallery while an entertaining program was being carried out on the stage. Frank Cole of Seattle and R. D. Inman, the latter formerly snark of the universe, gave some interesting talks and then there were all sorts of good stunts secured from local playhouses.

S. F. Owen, vicegerent snark of the northern Oregon district was at the head of the Konkatenation and kept the crowd busy and entertained every moment of the time.

It is said that about 50 kittens had their eyes opened to the mysteries of the order. Many of them were from out of town places.

YOUNG MAKES CHANGES AT THE POSTOFFICE

Pending the arrival of the confidently expected news that Portland has been given a new postoffice, Postmaster John C. Young is making every possible effort to improve and enlarge the present service. In line with this plan additional carriers have been employed for Station E. A new stamp window is being got ready for opening May 1. This window will be kept open from morning until evening, and will help much in relieving the congestion which always results when stamp sales are heaviest.

Postmaster Young is also planning to put in at least one additional general delivery window as soon as possible. The greatest inconvenience that attaches of the postoffice have to deal with is the crowds that collect around the general delivery and stamp windows. The additional windows will be of some help but the thing most necessary is to make a rearrangement of space on the postoffice floor so that the lines at the windows will not block the passage way for those desiring to go to other departments.

Postmaster Young is now working out a scheme which he expects to dispose of the difficulty, in a measure at least.

BROUGHER'S SERMONS ON "RESPECTABLE SINS"

Dr. J. Whitcomb Brougher, pastor of the White Temple, is noted for preaching on practical subjects. He always aims to deal with some question that is of vital interest to the people. He is not interested in any special class of individuals, but seeks to apply the principles of the gospel to high and low alike. At the present time he is preaching a series of Sunday night sermons on "Respectable Sins." He has grown a little weary of preaching simply on the sins that people consider "degrading," and letting the people who consider themselves "respectable sinners" go free.

Tomorrow night he will preach on "Temper and Tongue—How to Control Them and Keep Sweet." The gospel selections by Miss Kathleen Lawler and Miss Ethel Shea always prove a delightful part of the service.

Tomorrow morning Dr. Brougher will preach on "Doubts and Doubters." Miss Shea will sing a solo accompanied by a violin obligato by Miss Cornelia Barker.

Even a blind man could pick out a good lot at Gregory Heights. See ad. on page 5.

DR. BROUGHER

Preaches Sunday at the

WHITE TEMPLE

Twelfth and Taylor Streets

10:30 A. M.

"Doubts and Doubters"

SERMON ON "HEADS"

QUINTET SINGS

Solo, Miss Ethel Shea; Violin Obligato, Miss Cornelia Barker. Two surprising telegrams will be read.

7:30 P. M.

"Temper and Tongue"

"How to Control and Keep Sweet"

Special Music, Quintet and Chorus. Gospel Duet, Miss Lawler, Miss Shea. Baptism.

COME EARLY

MOSIER VALLEY FRUIT DISTRICT MAKES MARVELOUS PROGRESS

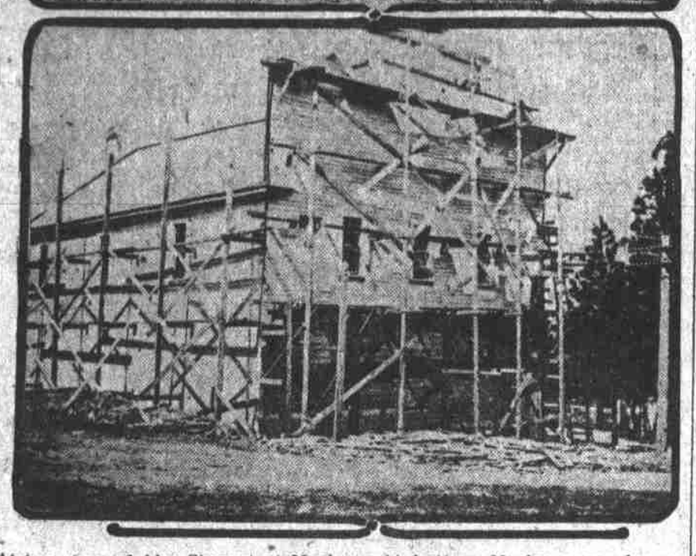

At top store of Alex Stewart at Mosier. At bottom Mosier opera house under construction at a cost of $5000.

By A. Bennett.

To one who, like myself, has not visited Mosier for years, a ride through the town and tributary country shows that wonderful advances have been made, and are being made by the hustling and enterprising people of that vicinity.

It might not be amiss to make some comments on the position of Mosier, for The Journal has many readers in far sections who are not conversant with the geography of Oregon, and will fail to properly locate many of the newer places. And Mosier is, comparatively speaking, a small and comparatively new town.

The first thing to be understood is that the Columbia river flows past the town, and the boats going up and down that beautiful and historic stream stop at the landing. Across the river is the North Bank railroad, and through the town runs the O. R. & N. railroad. The place lies between The Dalles and Hood River, 16 miles from the former place and six from the latter, consequently 72 miles from Portland.

It will thus be seen that the fruit growers there have all the advantages of transportation enjoyed by any town on the river, and are incomparably better situated than any of the places in Oregon not enjoying the advantages of the Columbia. As a matter of fact Mosier products can be laid down in Portland at a profit for what towns in southern Oregon pay for transportation.

Mosier is a fruit country, the apple being the staple, but there are fine cherry orchards thereabouts, and prunes, strawberries and other fruits of like character do as well there as in any place in the state.

Those who have been tolerably conversant with the Mosier district for a number of years have as a rule made the mistake of thinking that the tributary fruit area is small; as a matter of fact there are 50,000 acres of fine land adjacent to the town, which has, can have, no other outlet than through Mosier.

New Orchards Planted.

I had the pleasure a few days ago of going well over the country back of the town. I had been over the most of it two years ago, and thought I knew something about it and supposed I was familiar, through report, of what was being done; but I assure the readers of The Journal that one must not keep away from that town even two months if he wishes to keep in touch with the improvements, for they are a busy people around that place, and new orchards are springing up so rapidly that one can scarcely keep track of them.

As said at the beginning, Mosier is only six miles from Hood River. A range of hills divides the Mosier valley from the valley of Hood river. Hence it is true that conditions in the two places are almost identical. The soil, the climate, the nature of the country are practically the same, with the exception that the soil around Mosier seems to hold moisture better than in any other section I ever knew, making irrigation unnecessary save close to the river, and then only for such products as berries. The country is, to be sure, quite rolling, but at the very hilltops there are innumerable springs, and in every little valley there is a stream. Indeed, I never saw a better watered country, that is a rolling country, than that around Mosier.

Mosier does not wish to take or even claim any of the Hood River thunder, for the best fruit growers, as well as all of the principal citizens of the district, claim that they will in a short time develop their own special products in their own way, and stand at the head of the list with those products.

And why not? Thanks to the lesson taught by the best of the older fruit sections, the Mosier people have adopted all of the best systems of the fruit growing world. Their fruit is handled just as carefully, just as intelligently, just as systematically as at any place in the country. The packing is all done by the fruitgrowers' union, and the Mosier product will have its own individuality as safely conserved as any district.

Cheaper Lands in Demand.

In a measure the Mosier country for many years failed of rapid development for the reason that all eyes were turned to the valley west. But now, with the Hood River country so well developed, the cheaper lands around Mosier are being rapidly taken and we find there are about 1000 acres being set to fruit, or cleared for planting this spring, which will give something like 4000 acres in orchards by the fall of this year. It will be said that this is a small area, but over 30 carloads of apples and 15 carloads of prunes were shipped last year from the Mosier station. Aside from that, there were several carloads of strawberries and as many cherries sent out. So it will be seen that even with the present limited area there is a big business being done.

I found prices of land very low, much lower than I had supposed. Remember, it is not an irrigated country. The rainfall there is very near normal, running as high as 31 inches. So you do not have to buy the land and then buy the water. And yet I found raw land could be bought as low as from $30 to $40 per acre, and some of the companies are selling land cleared and planted at from—well, I will not give the prices, for they were so low I think the gentleman who toted me around must have been mistaken. But I will say this, without fear of contradiction—I believe good apple land (the best apple land) can be bought more reasonably around Mosier than in any other place in the northwest.

For the man of moderate means who wishes to embark in the fruit business the Mosier country offers superior advantages. To the low prices must be added the additional advantages of moderate terms—and to these the further consideration that the frugal, industrious man can find plenty of work at good wages. And then, and most important of all, one there gets in a neighborhood of the very best people, with good schools, good churches and good society. And it may cut somewhat of a figure to say that it is a "dry" neighborhood.

No Doubt as to Future.

As to the future of the Mosier district there can be no dissenting opinion; but many people will be surprised at the rapidity with which it will develop. There seems to be no doubt of this, for much property is changing hands, new blood is constantly coming in and almost every day some new clearing is being begun.

I mentioned that there were 50,000 acres of available fruit land in the district. I believe within 10 years every acre of it will be in orchards, making the Mosier country one of the largest fruit producing sections in the state. And that it will be one of the most prosperous seems almost a certainty.

Thus far I have not said a word about the town of Mosier, but I wanted to leave that for the finale of my letter. As said, I had not been here for two years, and my remembrance of the place was that of a sort of one man, one store town, with Alex Stewart as the proprietor of both. At my former visit there was no hotel worthy the name, and one could almost count the buildings on the fingers of his hands.

But now all is changed. Mr. Stewart still has his store, with a much larger stock and far more room than formerly, but there are two other good stores filled with general merchandise, as well as a fine hardware store, a good hotel, an opera house now building, many fine residences, some of them just being completed; a large fruit packing plant, evaporator and dryer, and above all a good newspaper, the Mosier Bulletin, recently started by H. G. Kibbe of the Antelope Herald.

Taken all in all, it is as nice, go-ahead a little town as one would wish to see, with an air of push and prosperity on every hand. As a place of residence it would be hard to beat it, for the climate is all that could be desired and the surroundings delightful.

Some day in the not far distant future Mosier will be a large and thriving town, and any person wishing a place of residence or business would look a long way to find a better place than at the little town of Mosier on the Columbia river.

KIRMESS PROCEEDS ARE OVER $27,000

The exact figures of the Kirmess proceeds cannot yet be given because of a few outstanding bills of small figure. However, Thomas Scott Brooke announces that the sum exceeds $27,000 by approximately $200. A number of the creditors have been generous in striking off a part of the bills, and the papers all contributed all or a part of the paid advertising when the bills were sent in. The final results are most satisfactory and the sum exceeds the former record sum by a handsome margin, Chicago with its $25,000 held the top place before.

Free Candy.

To every one who inserts a cash want ad next Sunday a box of Coffman's Society Chocolates will be given. See want ad page today.

Journal want ads 1c a word.

Special Rates to the East Plan Now

ROUND TRIP RATES

To Chicago $72.50; St. Louis $67.50; Omaha, Kansas City, St. Joseph, $60.00.

DATES OF SALE

June 2 and 3; July 2 and 3; August 11 and 12.

TO DENVER AND BACK

$55.00, May 17, July 1 and August 11.

PRIVILEGES

Variable routes and stopovers. Rates apply via St. Paul, or Billings direct, or Billings and Denver without extra cost. The Burlington's scenic Mississippi River line, its direct lines to the east from Billings and Denver, are conspicuous features of the journey; no tour of the east is complete that does not include the Burlington.

TRAIN SERVICE

Northern Pacific-Burlington through service via St. Paul or Billings. Great Northern-Burlington through trains to the east and south via St. Paul or Billings commencing May 23.

CONSULT US

Write or call for rates, reservations, folders, and let me help you plan the most desirable trip at the least cost. We are located on the coast to help you.

Burlington Route

A. C. SHELDON, General Agent, C. B. & Q. Ry., 100 Third St., Portland.

JOAN OF ARC

By

GRADUATING CLASS

of

ST. MARY'S ACADEMY

At

Heilig Theatre

14TH AND WASHINGTON.

WEDNESDAY EVENING, APRIL 28

50c to all parts of theatre.

Seats may be reserved beginning Monday, April 26.

TAYLOR ST. METHODIST CHURCH

Corner Third and Taylor.

Services at 10:30 and 7:30.

DR. BENJ. YOUNG

PASTOR

MORNING SUBJECT

"True Greatness"

EVENING TOPIC

"How Shall We Account for Jesus Christ"

A CORDIAL WELCOME TO ALL.

Dr. Morrison's

12TH LECTURE ON THE

Emmanuel Movement

IN

Trinity Church

19th and Everett

SUNDAY AT 7:30 P. M.

Cordial Welcome for All.

BETTER THAN SPANKING

Spanking does not cure children of bedwetting. There is a constitutional cause for this trouble. Mrs. M. Summers, Box W, Notre Dame, Ind., will send free to any mother her successful home treatment, with full instructions. Send no money, but write her today if your children trouble you in this way. Don't blame the child; the chances are it can't help it. This treatment also cures adults and aged people troubled with urine difficulties by day or night.

"A Conservative Custodian"

HIBERNIA SAVINGS BANK

PAYS

4 Per Cent.

OPEN

For the convenience of its customers on Saturday evenings from 6 to 8

114 Second St.

Cor. Washington, Portland, Oregon.

AMUSEMENTS.

HEILIG THEATRE 14th and Wash.

Phones Main 1 and A-1122.

3 NIGHTS BEGINNING TOMORROW. The Favorite Actor

NORMAN HACKETT

In the Comedy Drama Success "CLASSMATES."

Prices $1.50, $1, 75c, 50c. Seats Now Selling at Theatre.

GEO. L. BAKER GEN. MANAGER

Bungalow THEATRE

Main 117; A-4224.

LAST TIME TONIGHT. Baker Stock Company in "THE FIRST BORN" (Chinese play) and "SHERIDAN'S RIDE," great War Sketch. Evenings 25c, 35c, 50c; Matinees 15c, 25c. Next week, opening tomorrow night, "The Private Secretary."

Baker Theatre Phones Main 2 A 5360

Ore. Theatre Co. (Inc.), Lessee; Geo. L. Baker, Gen. Manager.

Last Time Tonight

Famous Colored Singer, BLACK PATTI

And Her Great Company of Comedians in

THE BLACKVILLE STROLLERS

Bargain Mat. Wednesday, 25c any seat. Evenings 25c to $1. Matinee Saturday.

MAIN 6, A-1060. Mats. Ex. Sundays and Holidays

Orpheum THEATRE 15-25-50c NIGHTS 15-25-50-75c

Week of April 19—Angela Dolores in "Cupid at Home," Lew Sully, Melnotte Twins and Clay Smith, Hawthorne and Burt, Persse and Mason, Rosaire and Doreta, Helen Herndon, Orchestra, Pictures.

PANTAGES THEATRE

Advanced Vaudeville, Stars of all Nations

Rafayette's Acrobatic Dogs

A European Importation. One of the Greatest Animal Acts in the World.

Matinees daily, 10c; two shows at night, 15c and 25c.

ONE STAR THEATRE ONE DIME Entire Change Today DIME

New pictures: "A Repentant Burglar," "A Pair of Garters," "Outcast," "The Dynamite Vest," "The General's Fiancee," "The Teamster's Daughter" and "We're Backing Up"; also a new pictured melody by Mr. Dow Brink. The above offerings are absolutely the latest arrivals from the greatest producers in the world. Entire change tomorrow.

The GRAND—Vaudeville De Luxe

WEEK OF APRIL 19.

ANOTHER BIG BILL.

May Ward's 8—DRESDEN—8 DOLLS.

Mr. V. L. Granville, Duf and Walsh, Norton and Russell, Mesh Trio, Harry McDuffee, Grandascope.

BASEBALL

RECREATION PARK, Corner Vaughn and Twenty-Fourth Sts.

LOS ANGELES vs. PORTLAND

April 20, 21, 22, 23, 24, 25.

Games begin weekdays 3:30 p. m.; Sunday, 2:30 p. m.

Admission—Bleachers, 25c; Grandstand, 50c; Boxes, 25c extra. Children: Bleachers, 10c; Grandstand, 25c.

LADIES' DAY FRIDAY

Boys under 12 free to bleachers Wednesday.

RESORTS

SEASIDE HOUSE Opens June 1st.

This popular resort has been entirely remodeled preparatory to opening for the season. Special attention will be given to the table. Reservations accepted after May 1. Address L. E. Martines, Seaside, Or.

PARKER'S HAIR BALSAM

Cleanses and beautifies the hair. Promotes a luxuriant growth. Never Fails to Restore Gray Hair to its Youthful Color. Cures scalp diseases & hair falling. 50c, and $1.00 at Druggists

Oakdale Butter Store

WASHINGTON STREET MARKET

EGG SPECIAL

6 to 8 P. M.---2 DOZEN 45c

ONLY TWO DOZEN TO EACH CUSTOMER

Church and Parsonage

Church, 40x78, on corner.

Parsonage, 6 rooms, across rear of lot.

With lot 50x100 ..... $6000

With lot 100x100 ..... $7500

East Side, south of Hawthorne, on Tenth street.

The Shaw-Fear Company

245½ STARK STREET

This is the best time of the year to have your teeth extracted if such is the necessity and have

PLATE OR BRIDGE WORK

Done as there is less trouble from sore gums or other troubles.

DR. W. A. WISE

President and Manager.

22 Years Established in Portland

We will give you a good 22k gold or porcelain crown for	$3.50
Molar Crowns	5.00
22k bridge teeth	3.00
Gold or enamel fillings	1.00
Silver fillings	.50
Inlay fillings of all kinds	2.50
Good rubber plates	5.00
The best red rubber plates	7.50
Painless extractions	.50

Painless extractions free when plates or bridge work is ordered.

Work guaranteed for 15 years.

THE WISE DENTAL CO., Inc.

The Failing Bldg., 3d and Wash. Sts.

Office hours—9 A. M. to 8 P. M.

Sundays, 9 to 1.

Phones A and Main 2029

NERVOUS PEOPLE

And those afflicted with heart weakness may now have no fear of the dental chair.

READ WHAT MRS. HANLEY SAYS:

I had 19 teeth extracted at the Harvard Dentists' without the least pain, and highly recommend them.

MRS. HANLEY, 346 35th St.

Whalebone Plate $10

A Great Discovery, the New Whalebone Plate, which is the lightest and strongest set known; does not cover the roof of the mouth; bite corn off the cob; guaranteed 10 years.

$1000—WE CHALLENGE THE WORLD.

We will forfeit $1000 to any charitable institution for the dentist who can make a plate for $15 as good as we make for $10.

10 Year Guarantee

Gold Crown, extra heavy	$5.00
Full Set Teeth (whalebone S. S. W.)	$8.00
Bridge Work, per tooth, best gold	$5.00
White Crowns	$4.00
Teeth Re-enameled	$3.00
Gold Fillings	$1.00
And not exceeding	$3.00
Best Silver Fillings	$0.50
Platinum Fillings	$1.00
Teeth Cleaned	$0.50

TEETH EXTRACTED WITHOUT PAIN Free When Other Work Is Ordered.

By our new system of painless dentistry, used by us alone. Our success is due to the high-grade work done by our expert, gentlemanly operators.

HARVARD DENTISTS

Corner Park and Washington Sts., Over Royal Bakery.

Largest and best-equipped Dental establishment in the world; 20 offices in United States. Open Sunday, 9 to 1; Daily until 6.

Rheumatism

More than nine out of every ten cases of rheumatism are simply rheumatism of the muscles, due to cold or damp, or chronic rheumatism. In such cases no internal treatment is required. The free application of

Chamberlain's Liniment

is all that is needed and it is certain to give quick relief. Give it a trial and see for yourself how quickly it relieves the pain and soreness. Price 25c; large size, 50c.

WANTED 150 TONS 1909 PEEL CASCARA BARK

June to August delivery. Carload sellers ONLY Apply at Room 640 Chamber of Commerce, Portland.

BAYOCEAN

The machinery now on the ground and at work will give you a new idea of Bayocean. See Sunday papers.

Schwab Printing Co.

BEST WORK. REASONABLE PRICES

247½ STARK STREET

Journal Adlets Pay Biggest