Town Topics

TONIGHT'S AMUSEMENTS

Heilig ..... Dark
Baker ..... "Babes in Toyland"
Bungalow ..... "Masters of Men"
Orpheum ..... Vaudeville
Pantages ..... Vaudeville
Grand ..... Vaudeville
Lyric ..... "A Gambler's Devotion"
Star ..... "Thorns and Orange Blossoms"

Portnomah Club Meeting—The monthly meeting of the Portnomah club was held Wednesday afternoon, January 13 in the art rooms of the public library. After the regular routine business was accomplished a short social session was held. Mrs. A. D. Himes, who has just returned from a trip through the Coos Bay country in the interest of the ladies' auxilliary of the G. A. R., gave a most interesting description of her journey. This was followed by a reminiscence of early pioneer stage coach days in California and Nevada given by the president, Mrs. Nina Larowe. The next meeting of the club will be at the home of Mrs. Nathan Harris, 777 Johnson street, Wednesday afternoon, January 20.

Fire in a Bakery—Fire caused the partial destruction of a small grocery store and bakery at 160 Porter street at 10 o'clock last night, the damage amounting to about $500. The store belonged to C. Addison, who with his family lived in the second story of the building. Engine No. 5 responded to the alarm. The firemen reported that the fire was caused by a number of boxes near the store igniting, but the owner declared that it was due to a defective flue and that there was not enough fire in the store to catch the boxes. The property belonged to J. Spitzenberger and was insured. Addison carried an insurance of $700.

Fire broke out in the plumbing shop of Fox & Co., 209 Second street, this morning and for a short time it was feared would do great damage. The volume of smoke was great and for the time there was no means of knowing the extent of the fire. However, the fire department arrived in record time and extinguished the blaze after it had damaged the building to the extent of about $200. The fire was caused by gasoline which leaked from a hand torch igniting and the flames being communicated to a pile of oakum under a work bench.

Beat Pony Cruelly—G. O. Eichhorn narrowly escaped prosecution for cruelty to animals when he was arrested last evening by Officer Swennes on Burnside street for whipping a pony attached to a heavy sled. The pony was unable to pull the sled through the slush, and Eichhorn, according to the officer's report, was beating it. Captain Moore dismissed the man after he had been arrested, but he will undoubtedly be sparing of his whip in the future.

The park board decided yesterday afternoon to direct the city engineer to make a survey of the $50,000 tract of land offered for sale by the Portland Railway, Light & Power company. The money has been appropriated by the council for the purchase of the land, which is a 12 acre strip of hillside adjoining the city park. The board at a former meeting recommended that the land be bought, but owing to charges that the price is excessive it was thought best to investigate further.

There was no meeting of the North East Side Improvement club last night, owing to the bad weather and the slushy sidewalks. The club has postponed all meetings for this month, but will take up the work again regularly at the first meeting in February. It is planned to tender a reception to H. A. Hepper, a member of the club who was recently elected to the city council to fill the vacancy caused by the resignation of State Senator Dan Kellaher.

Extend Revival Services—The evangelistic services which have been attended with much interest in the Sunnyside Methodist Episcopal church will continue for one week longer, the pastor, Rev. W. T. Euster, conducting the services and Harold Commin leading the singing. Throughout the cold weather the attendance was good and the interest manifested was so satisfactory that it has been decided to extend the meetings.

Honor James John—A meeting of St. Johns taxpayers is to be held January 28 for the purpose of voting on the $50,000 bond issue for a $40,000 high school and a $10,000 grade school. The buildings are to be erected on block 29 in James John addition and will bear the name of James John who, when he died, left all his property, now valued at $150,000, for school purposes.

The Home Telephone company has filed its annual report with the city auditor in accordance with the provision of the charter requiring corporations to turn in a yearly statement of their accounts. The city's share of the company's gross receipts, which is one per cent, amounts to $1727.52 this year. Nine hundred and sixty new telephones were installed. The total number of Home telephones now in use is 8060.

Boy Suspects Arrested—For standing in front of the house of Mrs. Cain, 1723 Foss street, Columbia Park, and supposedly making plans to enter it, Chester and Arthur Matthews, 14 and 16 years old, respectively, were yesterday placed on probation in the juvenile court. The boys live at 1761 Hurst street with their father, A. P. Matthews, and attend the academy of the Holy Redeemer at Piedmont.

The Benefit Entertainment given by the young ladies' Sunday school class of the Hassalo Street Congregational church last night was very successful, despite the weather. The program was exceptionally good and all of the numbers were enthusiastically received. The funds raised are to be used in furnishing the young ladies' room and in equipping the new church gymnasium.

Bill for Free Ferry—City Attorney Collier of St. Johns has drawn up a bill to be presented to the state legislature asking for a free ferry to cross the river at St. Johns. The city has a ferry across the river, but it is owned and operated by a private corporation. The plan of the bill is to purchase the ferry and franchise and let the city operate it free, as in Sellwood and Albina.

Tells Police of Assault—A. K. Takian, who rooms at 72 North Third street, told the police last evening that he had been assaulted at Third and Glisan streets by two unknown assailants, whom he managed to fight off. They got no money from him, and according to his story, seemed more intent upon beating than robbing him. Takian is a non-union barber.

Night School Opens Monday—Now that the storm has broken the West Side High night school will open up Monday night with a full corps of teachers and run as usual. Efforts were made to keep the night school open for the first two or three nights of the storm, but they had to be abandoned on account of its being impossible to keep the building warm.

The First Christian Church of this city has received word from Rev. W. F. Reagor, pastor of the First Christian church of Sacramento, accepting a call to the pastorate here. Very favorable recommendations of the new pastor have been received from Mr. Reagor's present field. He will take up his duties in Portland about March 1.

St. Paul to Aid Farmers—Experimental farms and stations are to be established by the Chicago, Milwaukee & St. Paul for the quick development of the unoccupied territory on its line of the Pacific coast extension. About 12 stations are to be located between Seattle and Evarts, South Dakota.

A Patriotic Celebration is to be held by the Knights of Columbus on Washington's birthday if the arrangements now under consideration are completed. R. J. O'Neil, Frank P. Sinnott and A. L. Ginaelli have been appointed a committee to arrange for the musical and literary program.

Dr. Ruth to Preach—Rev. C. W. Ruth, an evangelist from Indianapolis, Ind., who is holding meetings in the church of the Nazarene, 428 Burnside street, will preach for the Oregon Holiness association at the same place at 3 o'clock tomorrow afternoon.

Funeral of Alex McAyeal—The funeral of Alex McAyeal, who died at his residence on Benton street Tuesday, will be held at Holman's chapel, at 2 o'clock tomorrow afternoon. The interment will be in charge of Orient lodge No. 17, I. O. O. F.

Found on the Streetcars—The following articles were found on the Portland streetcars on January 15: four purses, three books, one lunch pail, two packages, one rubber, six umbrellas, one grip, one suitcase, one basket.

Rate War—Steamer Northland sails direct for San Francisco, Saturday, 4 p. m. Cabin $10, berth and meals included. Frank Bollam, agent, 128 3d st. *

Your phone orders will receive prompt attention at the Alaska Plumbing company, 222 Grand avenue. Skilled mechanics, charges reasonable. East 2269, B-1021.

Timms, Cress & Co. will stop any leaking roof with Fiber cement. If your roof leaks do not fail to see them. 145 First st. Main or A-2023. *

Values to $3.50 for 50c—Sales start 9 a. m. Monday. Goods now on display in window. Elite China & Glass company, 352 Morrison st.

One Dollar for 20c—Your gift to the Albany college endowment fund will multiply itself by five. Ask about it. Main 3199 or A-4746.

Clean lump coal, thoroughly screened, for furnace, range or stove, prompt delivery; weight guaranteed. Oregon Fuel Co., Main 65, A-1665.

Steamer Jessie Harkins, for Camas, Washougal and way landings, daily except Sunday. Leaves Washington street dock at 2 p. m.

Five Dollars for One—For every dollar given to the Albany college endowment fund the college will receive $5.

Roof leaking? Fiber cement will repair it. Timms, Cress & Co., 145 First street. Main or A-2023. *

Woman's Exchange, 133 Tenth street, lunch 11:30 to 2; business men's lunch. *

W. A. Wise and associates, painless dentists, Third and Washington. *

D. Chambers & Son, opticians, 321 Morrison, cor. Sixth, are the best. *

Dancing Tonight at the Armory. Given by Armory Dancing club.

Plumbing, R. Kurth, 684 Water street. Phone Main 5348.

Dr. Haynes, optician, Salmon near 5th.

Dorger, signs. 284 Yamhill. M. 9391. *

Journal want ads, 1c a word.

Salt is useful as a flux in melting brass and other copper alloys, as it reduces the oxide that forms and cleans the metal.

HIGHEST IN HONORS

Baker's Cocoa AND CHOCOLATE

Registered, U. S. Pat. Off.

50 HIGHEST AWARDS IN EUROPE AND AMERICA

A Cocoa of inferior quality or artificially flavored soon ceases to be palatable; but the genuine BAKER'S COCOA never loses its relish by constant use. It is a perfect food, preserves health, prolongs life.

WALTER BAKER & CO., LTD.
Established 1780 DORCHESTER, MASS.

The readers of The Journal are cautioned against the substitution of other cocoas and chocolates when Walter Baker's are called for. The genuine goods bear the trade mark of the chocolate girl.

FUNERAL OF FRANCIS POWELL TOMORROW

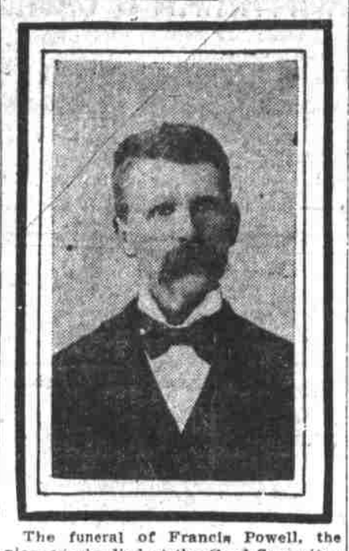

The funeral of Francis Powell, the pioneer who died at the Good Samaritan hospital Thursday, will be held from Taylor street Methodist Episcopal church tomorrow at 2 p. m. with interment in Riverside cemetery. Dr. Benjamin Young will conduct the services. Mr. Powell was an old resident of Portland, having come here in 1852 from Missouri, his home. He had been a resident of Oregon and of Portland most of the time since then. He is survived by five children, Mrs. Joseph Bramhall, Gresham, Or.; the Misses Frances V. and Mary E. Powell of this city; Mrs. Andrew Eunson of Seattle; and Oscar A. Powell of Boyd, Or.

CHURCH SERVICES

Baptist.

First—The White Temple, corner Twelfth and Taylor streets, Rev. J. Whitcomb Brougher, D. D., pastor. 10 a. m., "one accord" prayer meeting; 10:30 a. m., public worship and preaching by Rev. Arthur S. Phelps, subject "An Unknown Friend of Jesus"; 12 m., Bible school, class for all ages; 6 p. m., young people's meeting; 7:30 p. m., popular evening service. Dr. Phelps preaches on "A Game for Heroes." Music by the White Temple quartet and chorus.

Arleta—Rev. E. A. Smith. Services 11 a. m. and 8 p. m.; Sunday school, 10 a. m.; B. Y. P. U., 6 p. m.

Highland—Alberta and Sixth streets. Rev. E. O. Leonard, pastor. Sunday school, 10 a. m.; services at 11 a. m. and 7:30 p. m.; B. Y. P. U., 6:30 p. m.

Sellwood — Tacoma and Eleventh streets; Rev D. W. Thurston, pastor. Services 11 a. m. and 7:30 p. m. Sunday school, 10 a. m.; B. Y. P. U., 7:15 p. m.; topics, "Babies Hands" and "The Way to Happiness."

Calvary—East Eighth and Grant streets; Rev. I. N. Monroe. Services 11 a. m. and 7:30 p. m.; Sunday school, 10 a. m. Topics, "The Bread of Life" and "The Closing Gates."

Immanuel—Services in Jones' hall, Front and Gibbs streets; Rev. A. B. Minaker. Services 10:30 a. m. and 7:30 p. m.; Sunday school at noon.

Grace—Montavilla; Rev. Albert E. Patch. Services at 11 a. m. and 7:30 p. m. Sunday school, 10 a. m.; B. Y. P. U., 6:30 p. m.; topics, "The Call of Isaiah" and "The World vs. Life."

Central—East Twentieth and Ankeny streets; Rev. W. T. Jordan. Services at 10:30 a. m. and 7:30 p. m. Sunday school 12 m.; Y. P. meeting, 6:30 p. m. Morning topic, "Call to Be Saints."

University Park—Rev. A. B. Waltz. Sunday school at 10 a. m.; services, 11 a. m. and 7:30 p. m.; topics, "The God of Glory" and "True Dealing."

Sunnyside (German) — Forty-first street and Hawthorne avenue, Rev. C. Feldmeth. Preaching, 11 a. m.; Sunday school, 9:45 a. m.

St. Johns—(German)—Rev. C. Feldmeth. Preaching 3 p. m. Sunday school 2 p. m.

Second—Seventh and East Ankeny streets; Rev. Stanton C. Lapham. Services 10:30 a. m. and 7:30 p. m. Topics, "The Touch on the Clay" and "The Love of Christ." Bible school at noon; B. Y. P. U., 6:30 p. m.

St. Johns—Rev. John Bentzein, pastor. Services, 11 a. m. Sunday school, 10 a. m.; B. Y. P. U., 6:30 p. m.

Chinese Mission—352½ Oak street. Sunday school, 7 p. m.; preaching in Chinese, 8 p. m.

First German — Fourth and Mill streets; Rev. J. Kratt. Services, 11 a. m. and 7:30 p. m.; Sunday school, 9:45 a. m.

Second German—Morris street and Rodney avenue; Rev. F. Huermann. Services, 11 a. m. and 7:30 p. m.; Sunday school, 9:45 a. m.

East Forty-fifth street—Corner East Main; Rev. B. C. Cook. Services 11 a. m. and 7:30 p. m.; Bible school, 10 a. m.; B. Y. P. U., 6:45 p. m.

Lents—First avenue and Foster road. Rev. J. F. Heacock, pastor. Sunday school, 10 a. m.; services, 11 a. m. and 7:30 p. m.; topics, "Helping the Neighbor" and "A Commendable Search but a Sad Failure. B. Y. P. U., 6:30 p. m.

Mount Olive—Seventh and Everett; Rev. B. B. B. Johnson. Services at 11 a. m. and 7:30 p. m.

Swedish—Hoyt and Fifteenth; Rev. Erick Scherstrom. Services, 10:45 a. m. and 7:45 p. m., Sunday school, 12 m.; B. Y. P. U., 6:30 p. m.

Union Avenue Mission (Swedish)—Corner Skidmore. Sunday school, 10 a. m.

Norwegian-Danish—Services in hall corner Mississippi and Shaver streets. Sunday school, 12 m.

Gresham—Sunday school, 10 a. m. Services, 11 a. m. and 8 p. m. Rev. R. R. Grabeel.

Third—Knott and Vancouver; Rev. R. Schwedler; Sunday school, 10 a. m.; B. Y. P. U., 7:30; services, 11 a. m. and 8 p. m.

Presbyterian.

First—Twelfth and Alder streets; Rev. William Hiram Foulkes. Services, 10:30 a. m. and 7:30 p. m.

Mizpah—East Thirteenth and Powell. Rev. Harry Leeds, pastor. Services at 11 a. m. and 7:30 p. m.; Sunday school, 10 a. m.; Christian Endeavor, 6:30 p. m. Topics, "God and the Earthquake" and "Selfishness as Exhibited in Lot."

Calvary Presbyterian—Corner Eleventh and Clay streets. Rev. J. A. P. McGaw will preach. Services at 10:30 and 7:30 p. m. Topics, "The Duty of Being Filled With the Spirit" and "Obedience to Christ."

Fourth—First and Gibbs streets; Rev. Donald A. McKenzie, pastor-elect. Services at 10:3 a. m. and 7:30 p. m.; Sunday school, 12 m.; Y. P. S. C. E., 6:30 p. m.

Hawthorne Park—Twelfth and East Taylor streets; Rev. E. Nelson Allen. Service at 10:30 a. m. and 7:30 p. m. Sunday school, 12 m.; Y. P. S. C. E., 6:30 p. m.

Forbes—Rev. Harry H. Pratt. Sellwood street and Gantenbein avenue. Services, 11:00 a. m. and 7:30 p. m.; Sunday school, 10:00 a. m.; C. E., 6:30 p. m.

Piedmont—Cleveland avenue and Jarrette street. Rev. W. S. Holt, D. D., will preach. Services, 11 a. m. and 7:45 p. m.; Sunday school, 12:15 p. m.; Y. P. S. C. E., 6:45.

Chinese—145½ First street; services, 7:45 p. m.; Sunday school, 6:45 p. m.; young people's meeting, 8:45 p. m.

Westminster—East Tenth and Weidler streets, Rev. Henry Marcotte. Services, 10:30 a. m. and 7:30 p. m.; Sunday school, 12 m.; C. E., 6:30 p. m.

Marshall-Street—Marshall and North Seventeenth streets; Rev. C. W. Hays. Sunday school, 10 a. m.; preaching at 11 a. m. and 7:30 p. m.

Mount Tabor—Belmont street and Prettyman avenue; Rev. Edward M. Sharp, pastor. Services at 11 a. m. and 8 p. m.; Sunday school at 10 a. m.

Sellwood—Corner East Seventeenth and Spokane avenue, Rev. D. A. Thompson. Services at 11 a. m. and 7:30 p. m.; Sunday school, 10 a. m.; Christian Endeavor, 6:30 p. m.

Third — East Thirteenth and Pine streets; Rev. Andrew J. Montgomery. Services at 10:30 a. m. and 7:45 p. m.

Anabel—Services at 11 a. m. and 7:45 p. m.

Hope—Montavilla; Rev. S. S. White. Services at 11 a. m. and 7:30 p. m.; Sunday school, 10 a. m.

Millard Avenue—Rev. A. D. Soper; Sunday school, 10 a. m.; services, 11 a. m. and 7:30 p. m.

Kenilworth — East Thirty-seventh street and Gladstone avenue. Morning service, 11 a. m. Sunday school at 12 m.

Vernon—East Nineteenth and Wygant streets. Rev. George W. Arms Jr., pastor. Services, 10:45 a. m. and 7:30 p. m.; Y. P. S. C. E., 6:30 p. m.; Sunday school at noon.

Trinity—Fulton; Rev. Albert Robinson, pastor. Sunday school, 10:30 a. m.; Christian Endeavor, 6:45 p. m.; service, 7:30 p. m.

Methodist.

Taylor-Street—Rev. Benjamin Young, D. D., pastor. Sermon, 10:30 a. m. and 7:30 p. m. Classes 9:30 a. m.; Sunday school, 12:15 p. m.; Epworth League, 6:30 p. m. Topics, "Master and Man" and "Religion and Common Sense."

Sunnyside—East Yamhill street between East Thirty-fifth and Thirty-sixth streets; W. T. Euster, pastor. Services, 11 a. m. and 7:30 p. m. Junior league, 3 p. m.; Senior league, 6:15 p. m.; Sunday school, 9:50 a. m.

St. Johns—S. H. Dewart, pastor. Services, 11 a. m. and 8 p. m. Epworth league, 7 p. m. Sunday school, 10 a. m.

Epworth—Rev. Charles T. McPherson. Services in Oregon building at fair grounds, 11 a. m. and 7:30 p. m. Sunday school, 10 a. m.; Epworth league, 6:30 p. m.

Centenary—Corner of East Ninth and Pine streets, Clarence True Wilson, D. D., pastor. Services, 10:30 a. m. and 7:30 p. m. Class meetings, 9:30 a. m.; Sunday school, 12 m.; Epworth league, 6:15 p. m.

Trinity—Corner of East Tenth and East Grant, Lewis F. Smith. Services, 11 a. m. and 7:30 p. m.; Sunday school, 10 a. m.; class meeting, 12:15 p. m.; Junior league, 3 p. m.; Epworth league, 6:30 p. m.

Central—Russell and Kerby streets, Rev. C. L. Lamkin, pastor. Services, 10:30 a. m. and 7:30 p. m.; Sunday school, 12 m.

Chinese Mission—Chan Sing Kai. Services, 11 a. m. and 7:30 p. m.

Grace—Corner of Twelfth and Taylor streets, Rev. William H. Heppe, pastor. Services, 10:30 a. m. and 7:30 p. m. Morning sermon by Rev. J. T. Abbett; evening topic, "The Unseen Chariots"; morning classes, 9:30 a. m.; Sunday school, 12:15 p. m.; St. Paul's mission, 3 p. m.; Epworth league, 6:30 p. m.

Vancouver Avenue—Services, 11 a. m. and 7:30 p. m.

Laurelwood—Rev. F. H. Bryant. Services, 11 a. m. and 7:30 p. m.; Sunday school, 10 a. m.; class meeting, 12:15 p. m.; Epworth league, 6:30 p. m.

Norwegian-Danish—Corner Thirteenth and Davis. H. P. Nelsen. Services 10:45 a. m. and 7:30 p. m. Young people's meeting at 7 p. m.

Swedish—Borthwick and Beach, Rev. John Ovall. Services, 11 a. m. and 8 p. m.; Sunday school, 10 a. m.; Epworth league, 7 p. m. Topics, "The Christian Watchword" and "The Fruitage of Life."

First German—Fifteenth and Hoyt, G. A. Wansa. Services, 11 a. m. and 7:30 p. m.

Second German—Stanton and Rodney, Rev. E. E. Hertzler. Services, 11 a. m. and 8 p. m.; Sunday school, 9:45 a. m.; Epworth league, 7:30 p. m.

Japanese Mission—121 North Fifteenth, Rev. Eilsen Ribara. Services, 9:30 a. m. and 8:30 p. m.; Sunday school, 3:30 p. m.

Sellwood—Corner East Fifteenth and Tacoma avenue; Rev. Lester C. Poor. Services, 11 a. m. and 7:30 p. m.; Junior Epworth league, 2:30 p. m.; Senior Epworth league, 6:30 p. m.

The Clinton-Kelly Memorial—Thirty-ninth and Powell streets, Rev. S. J. Kester, pastor. Services, 11 a. m. and 8 p. m.; Sunday school, 10 a. m.; Epworth league, 7 p. m.; Junior league, 3 p. m.

Woodlawn—William J. Douglass, pastor. Services, 11 a. m. and 7:30 p. m.; Sunday school, 10 a. m.; Epworth league, 6:30 p. m.

University Park—Corner Dawson and Fiske streets; services 11 a. m. and 7:30 p. m. Rev. William R. Jeffry Jr., pastor.

Montavilla — Mohle and Hibbard streets, Rev. Harold Oberg. Services, 11 a. m. and 7:30 p. m. Sunday school, 10 a. m.; class meeting, 12 m.; Junior league, 3 p. m.; Epworth league, 6:45 p. m.

African Zion—Corner Thirteenth and Main. Rev. W. W. Mathews, pastor. Services 11 a. m. and 8 p. m.

Patton—Corner Michigan avenue and Carpenter street, D. A. Watters, pastor. Services 11 a. m. and 7:30 p. m. Sunday school 10 a. m.; Epworth league, 6:30 p. m.

Mount Tabor—Corner East Stark and Sixty-first streets. J. W. McDougall, pastor. Services 11 a. m. and 7:30 p. m.

Woodstock—J. D. Voce, pastor. Sunday school 10 a. m.; services at 11 a. m. and 7:30 p. m.; Epworth league, 6:30 p. m.; prayer meeting Wednesday evening at 7:30.

Congregational.

First—Madison and Park. Rev. Luther R. Dyott, D. D., pastor. Services 11 a. m. and 7:45 p. m.; Sunday school, 10 a. m. Topics, "God's Presence in Every Day Life" and "The Problem of Suffering in the Plan of Life."

University Park—1613 Haven avenue. Sunday school, 10 a. m.; Y. P. S. C. E., 6:30 p. m. Evening sermon 7:30.

Sunnyside—Corner of East Taylor and East Thirty-fourth street; Rev. J. J. Staub. Services at 11 a. m. and 7:30 p. m.; Sunday school, 10 a. m.; Junior C. E., 3 p. m.; Senior C. E., 7 p. m.

Laurelwood—Rev. W. H. Myers. Service, 11 a. m.; Sunday school, 10 a. m.; Y. P. S. C. E., 6:30 p. m.

Mississippi Avenue—Mississippi avenue and Fremont street; Rev. Daniel T. Thomas. Services, 11 a. m. and 7:30 p. m.; Sunday school, 10 a. m.; Christian Endeavor, 6:30 p. m.

Hassalo Street—East Seventh and Hassalo streets; Rev. Paul Rader. Sermon, 11 a. m. and 7:30 p. m. Sunday school, 10 a. m.; Y. P. S. C. E., 6:30 p. m. "The Heart of Life" and "Looking Backward."

Highland—East Sixth street north and Prescott; Rev. E. S. Bollinger. Services, 11 a. m. and 7:30 p. m. Special music. Sunday school, 10 a. m.; Y. P. S. C. E., 6:45 p. m.

St. Johns—Rev. G. W. Nelson. Services 11 a. m. and 8 p. m; Sunday school, 10 a. m.

First German — East Seventh and Stanton streets; Rev. John H. Hopp. Services, 10:30 a. m. and 7:30 p. m.; Sunday school, 9:15 a. m.; Christian Endeavor, 6:30 p. m.

Catholic.

St. Mary's Pro-Catholic, Fifteenth and Davis streets—Most Rev. A. Christie, D. D., pastor. Low mass at 6, 8 and 9 a. m. High mass and sermon at 11 a. m. Vespers, instruction and benediction at 7:45 p. m.

St. Joseph's (German), Fifteenth and Couch streets—Rt. Rev. James Rauw, V. G., pastor. Low mass at 8 a. m. High mass and sermon at 10:30 a. m. Vespers, benediction at 3:30 p. m.

St. Lawrence's, Third and Sherman streets—Rev. J. C. Hughes, pastor. Low mass at 7 and 8:30 a. m. High mass and sermon at 10:30 a. m. Vespers and benediction at 7:30 p. m.

St. Patrick's, Nineteenth and Savier streets—Rev. E. P. Murphy, pastor. Low mass at 8 a. m. High mass and sermon at 10:30 a. m. Vespers and benediction at 3:30 p. m.

St. Michael's (Italian), Fourth and Mill streets—Fathers. Low mass at 8 a. m. High mass and sermon at 10:30 a. m. Vespers and benediction at 7:30 p. m.

St. Francis', East Eleventh and Oak streets—Rev. J. H. Black, pastor. Low mass at 6, 8:30 and 9:30 a. m. High mass and sermon at 10:30 a. m. Vespers, instruction and benediction at 7:30 p. m.

Immaculate Heart of Mary, Williams avenue and Stanton streets—Rev. W. A. Daly, pastor. Low mass at 6, 8 and 9 a. m. High mass and sermon at 10:30 a. m. Vespers and benediction at 7:30 p. m.

Holy Rosary, East Third street and Union avenue—Very Rev. A. S. Lawler, O. P., pastor. Low mass at 6, 7 and 8:30 a. m. High mass and sermon at 10:30 A. M. Vespers and benediction at 7:30 P. M.

Sacred Heart, Milwaukie street—Rev. Gregory Roble, O. S. B., pastor. Low mass at 8 a. m. High mass and sermon at 10 a. m. Vespers and benediction at 7:30 p. m.

Holy Cross, University Park—Rev. J. P. Thillman, C. S. C., pastor. Low mass at 8:30 a. m. High mass and sermon at 10:30 a. m. Vespers and benediction at 4 p. m.

Holy Redeemer, Portland boulevard and Vancouver avenue—Rev. Ed K. Cantwell, C. SS. R., pastor. Low mass at 8 a. m. High mass and sermon at 10:30 a. m. Benediction at 4 p. m.

St. Andrew's, Ninth and Alberta streets—Rev. Thomas Kiernan, pastor. Low mass at 8 a. m. High mass and sermon at 10 a. m. Vespers, instruction and benediction at 7:30 p. m.

St. Stephen's, East Forty-second and East Taylor streets—Rev. W. A. Wahl, pastor. Low mass at 8:30 a. m. High mass and sermon at 10:30 a. m.

St. Stanislaus, corner Maryland avenue and Failing street—Rev. C. Seroski, pastor. Low mass at 8 a. m.; high mass and sermon at 10:30 a. m.

St. Ignatius, Forty-second and Powell Valley road—Rev. F. Dillon, S. J., pastor. Low mass at 8 and 9:30 a. m. Mass, sermon and benediction at 10:30 a. m.

Ascension, Montavilla—Rev. J. P. Fitzpatrick, pastor. Mass and sermon at 9 a. m., in chapel of the Sisters of the Precious Blood.

Episcopal.

Trinity — Nineteenth and Everett streets; Dr. A. A. Morrison, rector. Services, 8 a. m., 11 a. m. and 7:30 p. m.; Sunday school, 9:45 a. m.

St. Matthews—First and Caruthers streets; Rev. W. A. M. Breck in charge. Sunday school, 10 a. m.; service and sermon, 11 a. m.

Pro-Cathedral of St. Stephen the Martyr—Thirteenth and Clay streets; Rev. H. M. Ramsay. Communion, 7:30 a. m.; services, 11 a. m. and 7:30 p. m.; Sunday school, 9:45 a. m.

St. Andrews—Portsmouth; Rev. J. E. Forsythe. Services 11 a. m. and 7:30 p. m.; Sunday school, 10 a. m.

St. Paul's—Woodmere; Rev. J. E. Forsythe, priest in charge. Service at 11 a. m.; Sunday school 10 a. m. Bishop Charles Scadding will preach.

St. Mark's—Corner of Nineteenth and Quimby streets; Rev. J. E. H. Simpson. Holy communion, 8 a. m.; services, 11 a. m. and 7:30 p. m.; Sunday school, 10 a. m.; matins, 10:30 a. m.

St. Johns Church, corner Multnomah avenue and East Fifteenth street, Sellwood. Archdeacon Chambers in charge—Sunday school at 10 a. m.; services, 11 a. m. and 7:30 p. m. Special music at evening service.

Church of Our Savior—Woodstock. Sunday school, 10 a. m.; evening service, 7:30 p. m.

Good Shepherd—Sellwood street and Vancouver avenue, Albina; Rev. John Dawson, rector. Communion, 8 a. m.; Sunday school, 9:45 a. m.; morning service, 11 a. m.; evening service, 7:30 p. m.

St. David's—East Twelfth and Belmont streets, Sunday school, 9:45 a. m.; services, 11 a. m.

Ascension Chapel—Portland Heights. Services, 11 a. m.

All Saints' church—Twenty-second and Reed streets, Rev. Roy Edgar Remington minister. Sunday school, 10 a. m.; services, 11 a. m. and 7:30 p. m.

Grace Memorial—Rev. George B. Van Waters, pastor, East Seventeenth and Weidler. Services in tent, 10:30 a. m.; Sunday school, 12 m.

Lutheran.

Swedish Immanuel—Nineteenth and Irving streets. Services, 11 a. m. and 8 p. m.; Sunday school, 9:45 a. m.

Norwegian Synod—East Tenth and East Grant streets; Rev. O. Hagoes. Sunday school, 9:30; services, 11 a. m. and 7:30 p. m.

Betania Danish—Union avenue and Morris street; Rev. J. Stott. Services, 11 a. m. and 8 p. m.; Sunday school, 10 a. m.

St. James' English—West Park and Jefferson streets; J. Allen Leas. Services, 11 a. m. and 8 p. m.; Sunday school, 10 a. m.; Luther league, 7 p. m. Topics: "Influence" and "Poverty, Riches or What?"

United Norwegian—45 North Fourteenth street; Detmar Larsen, pastor. Services at 11 a. m. and 7.30 p. m.; Sunday school, 9:45 a. m.

St. Paul's German—East Twelfth and Clinton streets; Rev. A. Krause. Services, 10:30 a. m. and 7:30 p. m.; Sunday school, 9:30 a. m.

Trinity German (Missouri Synod)—Corner Williams avenue and Sellwood street, J. A. Rimbach, pastor. Sunday school, 9:15 a. m.; services 10 a. m. and 7:30 p. m.

Zion's German—Chapman and Salmon streets; W. H. Behrens, pastor. Services, 10:15 and 7:45; Sunday school, 9:30 a. m.; services in English, first and third Sundays.

Swedish Augustana—Rodney avenue and Stanton street; Rev. C. A. Tolin. Services, 10:45 a. m. and 7:45 p. m.; Sunday school, 9:30 a. m.

Swedish Mission—Corner Seventeenth and Glisan. Rev. B. J. Thoren, pastor. Services, 11 a. m. and 7:45 p. m.; Sunday school, 10 a. m.

Christian.

First—Corner Park and Columbia streets; Rev. E. S. Muckley. Services, 11 a. m. and 7:30 p. m. Bible school, 10 a. m.; C. E., 6:30 p. m. Sermons by Rev. H. G. Sutton.

Sellwood—Corner of Eleventh and Umatilla. Services, 10:30 a. m. and 7:45 p. m.

Central—East Twentieth and East Salmon streets; Rev. J. F. Ghormley, D. D. Services, 10:30 and 7:45 p. m. Topics, "The Beginning of the Church" and "Obedient Unto the Heavenly Vision."

Rodney Avenue Christian church—Rodney avenue and Kott street; Thomas P. Pieton, pastor; 9:45 a. m., Bible school services 11 a. m. and 8 p. m.; topics, "Going Back to Jerusalem" and "The Glory of the Church."

Kern Park—Rev. E. M. Patterson. Services, 11 a. m. and 7:30 p. m.; Bible school, 10 a. m.; C. E., 6:30 p. m.

Woodlawn—Services at 11 a. m. and 7:30 p. m., by the pastor, Clark W. Comstock.

Evangelical Associations.

First English—East Sixth and Market streets; F. B. Culver, pastor. Services at 11 a. m. and 7:30 p. m.; Young People's Alliance, 6:30 p. m.; Sunday school, 10 a. m.

First German—Corner Tenth and Clay streets; F. Benz, pastor. Sermon at 10:45 a. m. and 7:45 p. m.; Sunday school, 9:30 a. m.; Y. P. meeting, 7 p. m. Topics, "The Conditions of Friendship with God" and "The Greatest Fact of the Past."

Memorial—East Eighteenth and Tibbetts; Morris Heverling, pastor. Preaching at 11 a. m. and 7:30 p. m.; Sunday school, 10 a. m.

United Evangelical.

First—Corner East Seventh and Stevens streets, Rev. A. A. Winter. Sunday school, 10 a. m.; services at 11 a. m. and 7:30 p. m.

Second—Fargo and Kerby streets; Rev. C. C. Poling, pastor. Services, 11 a. m. and 7:30 p. m.

St. John's—Ivanhoe and John streets; Rev. Chester Paul Gates. Preaching, 11 a. m.; Sunday school at 10 a. m.

Ockley Green—Gay street and Willamette boulevard; Rev. J. Bowersox, pastor. Services, 11 a. m. and 7:30 p. m.; Sunday school, 10 a. m.; C. E., 6:30 p. m.

United Brethren in Christ.

First—East Fifteenth and Morrison streets; Rev. H. C. Shaffer. Services at 11 a. m. and 7:30 p. m.; Sunday school, 10 a. m. Christian Endeavor at 6:30 p. m.

Radical—Sixth and Mechanic streets; Rev. T. J. Cocking. Services, 11 a. m. and 7:30 p. m.; Sunday school, 10 a. m.; Y. P. S. C. E., 6:30 p. m.

Alberta—East Twenty-seventh and Mildred; Rev. B. E. Emerich, pastor. Services, 11 a. m. and 8 p. m.; Sunday school at 10 a. m.

United Presbyterian.

Church of the Strangers—Wasco street and Grand avenue; Rev. S. Earl DuBois. Services at 10:30 a. m. and 7:30 p. m.; sermon translated for the deaf each Sunday morning; Sunday school, 12 m.

First—Sixth and Montgomery streets; Rev. A. W. Wilson, pastor. Services at 10:30 a. m. and 7:30 p. m.

Christian Science.

First Church of Christ, Scientist—Scottish Rite cathedral, Morrison and Lownsdale streets. Services at 11 a. m. and 8 p. m.; Sunday school at close of morning services; subject of lesson, "Life."

Second—Woodmen's Hall, East Sixth and East Alder streets. Services at 11 a. m. and 8 p. m.; Sunday school at close of morning service, subject of lesson, "Life."

Unitarian.

Church of Our Father—Corner of Yamhill and Seventh streets. Rev. T. L. Eliot, D. D., minister emeritus; Rev. W. G. Eliot, Jr., minister; Rev. N. H. Baker, assistant minister. Services, 11 a. m. and 7:45 p. m.; (Use Seventh street entrance.) Sunday school at 9:45 a. m.; Y. P. F. at 6:30 p. m. Topics, "Lest We Forget" and "The Church of the Pilgrim Fathers and the Unitarian Church of Today."

Universalist.

Church of the Good Tidings—East Couch and East Eighth streets; Rev. J. D. Corby. Services, 10:45 a. m. and 7:30 p. m.; Bible school, 12 m. Topics: "Spiritual Gravitation" and "The Growing Use of Universalist Thought."

M. E. Church South.

1711½ Second street; Rev. E. F. Mowre. Services 11 a. m. and 7:30 p. m.; Sunday school, 10 a. m.; Epworth league 6:30 p. m.

Miscellaneous.

First Spiritual Society, Foresters hall, Eighth floor, Marquam building. Services 11 a. m. and 3 and 7:45 p. m.

Millennial Dawn—G. A. R. hall, northeast corner Second and Morrison streets. Bureau study, 1:30 p. m.; regular service, 3 p. m.

Fellowship Circle—Hall 300 Alisky Building Clara Bewick Colby, president. Service, 8 p. m.

Oregon State Holiness Association—Nazarene church, 428 Burnside street; service 3 p. m.

Y. M. C. A.—Fourth and Yamhill streets. Services 3 p. m. Sermon by Dr. G. Soltau on "The Other Fellow." Special music by the colored jubilee singers.