

GOLDENDALE PEOPLE APPEAL TO COURT TO CLOSE SCHOOL

(Special Dispatch to The Journal.) Goldendale, Wash., Dec. 21.—At a mass meeting a truce was declared in the controversy over the fire escapes and heating apparatus of the new schoolhouse which has been agitating the citizens of Goldendale from the most prominent men down to the school children. The agitation started last week after the destruction of fire by a small dwelling just across the street from the schoolhouse. When the alarm was turned in it was thought to be the schoolhouse and everybody turned out to give aid to the children.

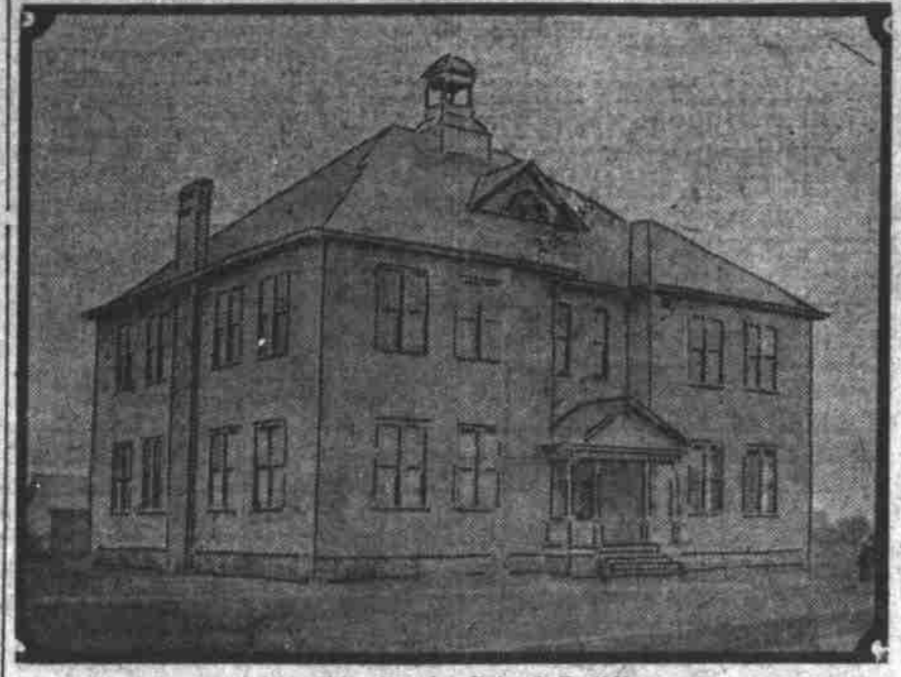

Goldendale, Wash., School Building.

at the courthouse Wednesday night, December 17, it being understood that all legal proceedings will be dropped and that the directors will set on the report of the committee. The schoolhouse was built five years ago at a cost of about \$10,000 and was equipped with a furnace for heating purposes. This was found to be inadequate and stoves had to be installed on the upper floor. The agitation over danger from fire started after the conflagration at Colingwood, Ohio, last year when it brought out that the furnace was directly under the only stairway in the building.

APPEAL TO ALL MERCHANTS TO SWELL HOLLY STAMP SALES

Tuesday, Merchants' day for the holly stamp sale, is the date toward which all energies of the committee are directed. A mass meeting was called and at this meeting a committee of five citizens—H. W. Fellows, manager and owner of the electric light plant; D. W. Pierce, contractor and builder; A. M. McLeod, county auditor; J. W. Johnson, carpenter; and J. W. Sanders, principal of the school—was appointed to examine the building and make a report at a mass meeting to be held

supply all demands. If merchants, insurance firms, and business men will cooperate and buy a plentiful amount on that day the work of the campaign will close with a fitting climax. Any merchants who cannot send to the postoffice tomorrow for stamps can be supplied if they will telephone to the office of the Visiting Nurse association, Main 4077. A messenger will be sent at once with the stamps. The Christmas stamp upon each bill that is sent out at the end of this month the total will be a splendid thing for the cause and a proof of the loyalty of Portland business men.

FROST DELAYS CONCRETE WORK

Builders Unable to Continue Operations During the Cold Weather. Concrete mixing for the forms of the reinforced concrete building under construction throughout the city will probably be resumed tomorrow morning following a cessation of such work during the latter part of last week due to the freezing weather. The gravel and sand piles in front of the buildings are frozen solid, but the contractors expect that the higher temperatures will melt them out and permit the big concrete mixers to start up again.

CHARGE AGAINST SPENCER FAILS

Captain Charles R. Spencer, arrested by the federal authorities in August, for exceeding the speed limits on the river in violation of the government regulations, whose trial began in the United States district court Saturday, has been discharged by Judge Wolvenberg. The court held that the information of the prosecution was not sufficient. Judge Wolvenberg in making his decision said that it was quite evident that at different times the speed limits of the government on the river had been violated by the United States officials had simply done their duty in endeavoring to make a correction. The court gave a word of warning to the steamboat men and admonished them to be more careful in the future.

HOOD RIVER SCHOOLS ALMOST DEMORALIZED BY WHOOPING PUPILS

(Special Dispatch to The Journal.) Hood River, Or., Dec. 21.—Hood River children and many adults are suffering from whooping cough. In some instances entire families are whooping. The malady is said by the school teachers to have broken out among all of the pupils at the same time, and affected so many that it was useless to adopt the usual precaution of keeping those who had it at home. It is said that the coughing takes place in solos, duets, quartets and then in choruses, which calls for the suspension of recitations for the time being. No tests for tobacco have been reported. It is claimed that the disposition of the younger population of the city to have the whooping cough in unity is the natural tendency of Hood Riverites to whoop things up concertedly.

PROFESSOR PERCIVAL LOWELL

Professor Percival Lowell, the famous Harvard astronomer, who has announced that his assistants in the observatory at Flagstaff, Ariz., have determined the question of water vapor on the planet Mars. This is a very important matter for scientists.

CASTORIA For Infants and Children

The Kind You Have Always Bought Bears the Signature of J. C. Watson, Portland, Ore.

WEATHER REPORT

A low pressure area has made its appearance off the Washington coast, and another low pressure area is central north of Montana, while a third depression occupies the upper St. Lawrence valley. The high pressure area which has caused the cold weather in this district is slowly moving southward. During the last 12 hours rain has fallen along the coast from Cape Flattery to Coos bay and also in the sound country, and light snow has fallen in the Willamette valley. Rain has also occurred in the south Atlantic region and the northern portion of New England. It is warmer in Oregon, Washington and northern Idaho, but low temperatures continue in California, and frosts occurred this morning in that state as far south as Los Angeles.

San Francisco Office Oregon Journal 1206 CALL BUILDING

REAL ESTATE TRANSFERS ABSTRACTS carefully and correctly compiled and examined, charges reasonable. Room 5, 321 1/2 Morrison st. Phone Main 8109. James M. Fugh. Lawyers Abstract & Trust Co. room 6, Board of Trade Bldg. Abstracts a specialty. Pacific Title & Trust Co. the leading abstractors. 205-217 Falling Bldg. James A. Johnson and wife to John Scrutton et al, lots 5 and 6, block 48, Sunnyside, \$1,500. Title Guarantee & Trust company to Claude Christensen, lot 12, block 26, Rossmore, Deed. Joseph A. Johnson et al to George E. Bastow, lot 8, block 45, Waverleigh Heights, \$450. William H. Baughman and wife to Real Estate company, lot 2, block 14, lot 6, block 71, Edward W. Holladay and wife to Mary Patterson, lot 5, block 4, Sunnyside addition, \$4,000. Bertha Heald to Joseph H. Biggs, lot 6, block 101, Sellwood, \$500. Kenwood Land company to Hulda G. Holmes, lots 1, 2, 3 and 4, block 2, Kenwood, \$1,400. Fred J. Bailey and wife to Hulda G. Holmes, lots 1 and 2, block 2, Kenwood, \$10,000. M. H. Carter and wife to C. A. Parlow, lot 7, block 26, Peninsula addition, \$250. M. A. Ernst to William E. Edgely, lots 32 and 33, block 10, Northern Hill addition, \$400. Harold J. Baughman and wife to Fairport addition, \$487. W. H. Baughman and wife to F. Beatty, block 12, subdivision of tract "C" Overton Park, \$1,000. H. P. Anderson to H. E. Waples, lot 7, block 13, Mount Labor Villa annex, \$308. J. C. Almsworth and wife to Mate Newell, lot 7, block 13, Mount Labor Villa annex, \$235. David Cole to L. L. Matlock, lot 7 and 8, block 21, Wheeler's addition, \$15,000. J. C. Almsworth and wife to Barbara Stager, lot 16, block 3, Oakhurst, \$275. University Land company to Mary E. Lenta, lots 5 and 6, block 12, Grand, \$400. Fred Hiram Stronny and wife to Henry B. Dickson, lots 7 and 8, block 12, Grand, \$3,000. Frank Jordan and wife to G. Neal, lot 1, block 9, West Piedmont, \$775. K. Brandt and wife to L. A. Jones, lot 12, block 15, Vernon, \$400. Kate A. Davis to M. Bickert, lot 1, block 12, Grand, \$170. Title Guarantee & Trust company to George Rasmussen, lot 3, block 24, Rossmore, \$450. Angela Westastoch to Bernadine Semenza, lots 5 and 6, block 7, Inn Park, \$500. Smith Wagon and Lumber Co. to Garrey, lot 3, Sheltered Nook, \$750. Ira Kilborn and wife to C. C. Wiley, lots 1 and 2, block 1, Shadywood Park, \$450. J. C. Mohr and wife to C. C. Wiley, lots 3 and 2, block 1, Barnhardt Park, \$250. Title Guarantee & Trust company to W. M. Graham, lot 3, block 13, South John, \$250. F. G. Powers and wife to Frank J. Fischer, lots 23, 33, 34, 35 and 36, block 15, Portland. Portland Realty & Trust company to William S. Stinson et al, lot 8, block 7, Laurelwood Park, \$125. Anna M. Worth to Charles Scrutton, east 2-3 of lot 16, block 23, Sunnyside, \$450. Forbes A. Smith and wife to C. J. Culver, lots 3 and 4, block 2, Sunnyside, \$350. Percy H. Blyth and wife to Niels R. Jensen, lot 25, block 22, Willamette Heights, \$2,000. PACIFIC TITLE & TRUST CO. leading abstractors. 304-307 Falling Bldg. SEE WILLIAMS ABSTRACT CO. for prices. 238 Chamber of Commerce.

Telephone Your Classified ADS

WANT ADS TO THE JOURNAL

CLASSIFIED AD RATES

Classified advertisements in The Journal are as follows: No ad less than 15c per insertion. Phone or charged 10c per line per insertion; 7 insertions for the price of 6. Lost and found, help wanted, situations wanted, for rent and wanted to rent, 1c per word per insertion. 3 insertions for the price of 2. 12 to 20 words, 20c; 21 to 25 words, 25c; matrimonial, manufacturing, massage and bath ads, 10c per line per insertion. Card of thanks, meeting and funeral notices, 6c per insertion. New notices, 8c per line. 14 lines to inch, 8c per inch. Count 6 words to line. The Journal cannot guarantee accuracy or assume responsibility for errors of any kind occurring in telephoned advertisements. If an ad appears incorrect on first insertion, The Journal will not be responsible for subsequent insertions. Advertisements accepted for insertion from 8 a. m. to 3 p. m.; Saturdays 8 a. m. to 10 p. m.

MARRIAGE LICENSES

Fred Smith, 208 1/2 Sheridan street, 21, and Nellie Gulickson, over 18. C. F. Anderson, 187 Twelfth street, 26, and Hilma Emerson, 28. Louis Ohmstetter, 100 Gerrard street, 26, and Margaret Koch, 26. Paul Nock, 253 Front street, 27, and Mildred Washington, 27. H. Conly, 752 Water street, 27, and May Simmons, over 18.

DEATHS

COIGNET—At Woodstock, Oregon, U. S. A., December 19, of heart failure, Eugene Charles Coignet, aged 74 years, 8 months, 2 days. Native Paris France. Beloved husband of Julie Kempf Coignet of Woodstock. Obituary in this paper. KNOWLES—At the family residence, near Stewart station, December 21, of heart failure, Mrs. M. B. Knowles, aged 12 years 9 months and 17 days. Funeral notice hereafter. MATGER—At this city, December 21, at the family residence, 498 East 24 st., north, George G. Mayger, aged 40 years, 3 months. Announcement of funeral later.

CARD OF THANKS

McDONALD—The family of Leonard McDonald, Engineer Dar Penumbra McDonald, who was killed at Beaumont, Cal., December 12, by explosion of a locomotive, desire to express their appreciation of the sympathy and kindness shown at the interment at Lone Fir on the 16th inst. by the Brotherhood of Engineers, Ladies Auxiliary and his many friends. C. A. McDONALD.

FUNERAL DIRECTORS

DUNNING, M'ENTEE & GILBAUGH, undertakers and embalmers; modern in all details, 421 1/2 Commercial, East 430. Lady assistant. J. P. Finley & Son, Third and Madison. Lady attendant. Main 9; A-1559. ZELLER-BARNES CO., FUNERAL DIRECTORS, embalmers, 1000 Commercial, East 1058. Lady assistant. EDWARD MOLLAN, UNDERTAKER, 225 1/2 3rd street. ERICKSON Undertaking Co., embalmers; lady attendant, 199 Alder, M. 6123.

CEMETERIES

ROSE CITY—SINGLE GRAVES, \$10; family lots, \$25 to \$75. Superintendent at cemetery corner of Fremont and 2nd streets, Phone Taber 308. For information apply to Frank Schreier, 633 Worcester bldg. Phone A-2823.

NEW TODAY

This Modern Seven-Room House OVERLOOK THE FIRST ADDITION TO GRADE STREETS WITH A STEAM SHOVEL. MOST SIGHTLY BUILDING SPOT IN OFFICE 207 BURNSIDE ST.

MEETING NOTICES

P. P. O. E.—PORTLAND Lodge No. 142, will hold a special meeting Wednesday, December 23, 1908, at 8 p. m. to consider matters of importance to the lodge. A full attendance is requested. Visiting brothers are invited to be present. By order of the exalted ruler, C. M. BILLS, Secretary.

FOR RENT

FOR RENT—Hall and lodgeroom on east side, will be completed in 30 days. Good woodwork, fine stage; rent very reasonable. E. B. Cline, 1101 Hawthorne ave. Taber 1147.

FOR SALE—REAL ESTATE

1/2 ACRES at South Mount Taber, fine soil, all in berries; price \$1500, \$300 cash, balance per month. 2 ACRES on Powell valley road, perfectly level, 1/2 acre, price \$2400; 1/2 cash, balance easy. MODERN HOUSE in Bellwood 6 rooms and alcove, full basement, lot 20x100; price \$2650; \$1800 cash, balance easy.

BARGAINS

\$150 cash, balance like rent, 5 room modern bungalow, full plumbing, tinted walls, close to car and best school in city. \$200 cash, \$15 monthly, 4 room modern bungalow, full plumbing, electric lights, 2 blocks from car. One fine half acre, close to car, \$800; \$20 down, \$20 monthly. Lots \$5 down, \$5 monthly.

CHARLES M. ROSS

\$750 Neat Little Home \$750 This is bottom cash price; new 5 room plastered cottage, basement, 50x100 lot, nice chicken house, large pigeon coop, ample room for horse near car, good view. Haverstick & Gallagher, 24 1/2 Washington st.

\$2100 SUNNYSIDE \$2100

Good 6 room house, Belmont st. near E. 34th. Haverstick & Gallagher, 24 1/2 Washington st.

ACREAGE 57

ACREAGE BARGAIN. 38-acre tract 6 1/2 MILES EAST OF CHAMBER OF COMMERCE; all level, no gravel, timber, 200 ft. N. on north Mt. Hood survey & price south. \$150 per acre; easy terms. COLUMBIA TRUST COMPANY, 714 Couch bldg. 109 4th st.

WANTED—REAL ESTATE

LAND WANTED. Farms and acreage on O. W. P. carlines. For eastern buyers. O. W. P. LAND CO., 1st and Alder sts.

EXCHANGE—REAL ESTATE

HOMESTEAD 120 acres; 90 good farm land, \$350 worth of improvements; will sell or exchange. Young, 512 Geringer bldg. \$5000 EQUITY. 640 acres land, located on Deschutes river, central Oregon, railroad building, will exchange for good farming house. W. T. Jones, 1101 E. 15th N. FOR SALE or exchange. Hood River apple orchard, 9 miles out, east side, 509 trees, 300 ft. year old. E. L. Davidson, R. F. D. No. 15, Hood River, Or. \$1500—FIRST mortgage on 250 acre land, some cash, for small improved tract near city. WHO wants lots, even trade for horses and buggy or wagon? Phone Woodlawn 1432.

FOR SALE—REAL ESTATE

THESE LOTS Are What you want. ON TILLAMOOK ST. A little above grade. Fine fir shade trees. Cement walk and curb. Bull Run water. All for only \$700. Small payment down. Small monthly payments. THEN we have 4 FULL LOTS ON BROADWAY. Price for all four, \$2000. \$500 cash and \$20 per month. SEE TIME IS MONEY. It's worth your while. DO IT NOW. COLUMBIA TRUST COMPANY, 714 Couch bldg. 109 4th st.

Time Is Money

You bet, we will give you time, lots of time, about all the time you want on some valuable ranch property, all improved, good buildings, etc.; we can also give you time on some good city property that will increase in value in a short time. Make time make time, give us a friendly call, we will be glad to see you any time and every time. That's the way.

NESTER & RICHARDSON

GOING to move and must sell my strictly modern 7 room house, 1000 W. Burnside. If you have some money you can get a bargain; present this ad at 714 Couch bldg. and see the owner.

THEY DO THINGS IN OVERLOOK

THE FIRST ADDITION TO GRADE STREETS WITH A STEAM SHOVEL. MOST SIGHTLY BUILDING SPOT IN OFFICE 207 BURNSIDE ST.

WE BUILD HOMES

To suit you at small cost, and very easy payments. There is no reason why you should not own your own home. Call and see us and let us explain how easy it is to do so.

WHY NOT?

We know how to build bungalows and artistic homes, it's our business; don't pay the rent man, pay us. WHY NOT? BUTTERWORTH - STEPHENSON CO., 315 Lafayette bldg. and Washington. M. 8529.

Great Bargain

10 room house, large lot, well fenced. Mount Taber district, \$2200, \$400 cash. S. C. FLETCHER, 226 Lumber Exchange.

AT FAIRVIEW

15 acres, all in cultivation. Beautiful building site. \$200 per acre; half cash, 100 acres, easy terms. In cultivation. \$125 per acre, cash. 10 acres at Gates, \$1450. 6 acres Gilbert station, half cleared, 8 room house, barn, other buildings, 50 fruit trees, 2 1/2 and 4 years old; also berries; \$2900. 120 miles from Portland, 4 acres orchard, new 8 room house and barn, 1/2 mile to school; a fine place; 3 1/2 miles from W. P. LAND CO. Waiting room, 1st and Alder.

160 Acres

Stock, machinery and everything goes at \$4000. 1/2 cleared, 70 more acres cleared. Coast Realty Co., 220 Lumber Exchange.

Coast Realty Co.

20 Acres

15 acres, all in cultivation. Beautiful building site. \$200 per acre; half cash, 100 acres, easy terms. In cultivation. \$125 per acre, cash. 10 acres at Gates, \$1450. 6 acres Gilbert station, half cleared, 8 room house, barn, other buildings, 50 fruit trees, 2 1/2 and 4 years old; also berries; \$2900. 120 miles from Portland, 4 acres orchard, new 8 room house and barn, 1/2 mile to school; a fine place; 3 1/2 miles from W. P. LAND CO. Waiting room, 1st and Alder.

160 Acres

Stock, machinery and everything goes at \$4000. 1/2 cleared, 70 more acres cleared. Coast Realty Co., 220 Lumber Exchange.

Coast Realty Co.

20 Acres

15 acres, all in cultivation. Beautiful building site. \$200 per acre; half cash, 100 acres, easy terms. In cultivation. \$125 per acre, cash. 10 acres at Gates, \$1450. 6 acres Gilbert station, half cleared, 8 room house, barn, other buildings, 50 fruit trees, 2 1/2 and 4 years old; also berries; \$2900. 120 miles from Portland, 4 acres orchard, new 8 room house and barn, 1/2 mile to school; a fine place; 3 1/2 miles from W. P. LAND CO. Waiting room, 1st and Alder.

160 Acres

Stock, machinery and everything goes at \$4000. 1/2 cleared, 70 more acres cleared. Coast Realty Co., 220 Lumber Exchange.

Coast Realty Co.

20 Acres

15 acres, all in cultivation. Beautiful building site. \$200 per acre; half cash, 100 acres, easy terms. In cultivation. \$125 per acre, cash. 10 acres at Gates, \$1450. 6 acres Gilbert station, half cleared, 8 room house, barn, other buildings, 50 fruit trees, 2 1/2 and 4 years old; also berries; \$2900. 120 miles from Portland, 4 acres orchard, new 8 room house and barn, 1/2 mile to school; a fine place; 3 1/2 miles from W. P. LAND CO. Waiting room, 1st and Alder.

FOR SALE—REAL ESTATE

THESE LOTS Are What you want. ON TILLAMOOK ST. A little above grade. Fine fir shade trees. Cement walk and curb. Bull Run water. All for only \$700. Small payment down. Small monthly payments. THEN we have 4 FULL LOTS ON BROADWAY. Price for all four, \$2000. \$500 cash and \$20 per month. SEE TIME IS MONEY. It's worth your while. DO IT NOW. COLUMBIA TRUST COMPANY, 714 Couch bldg. 109 4th st.

Time Is Money

You bet, we will give you time, lots of time, about all the time you want on some valuable ranch property, all improved, good buildings, etc.; we can also give you time on some good city property that will increase in value in a short time. Make time make time, give us a friendly call, we will be glad to see you any time and every time. That's the way.

NESTER & RICHARDSON

GOING to move and must sell my strictly modern 7 room house, 1000 W. Burnside. If you have some money you can get a bargain; present this ad at 714 Couch bldg. and see the owner.

THEY DO THINGS IN OVERLOOK

THE FIRST ADDITION TO GRADE STREETS WITH A STEAM SHOVEL. MOST SIGHTLY BUILDING SPOT IN OFFICE 207 BURNSIDE ST.

WE BUILD HOMES

To suit you at small cost, and very easy payments. There is no reason why you should not own your own home. Call and see us and let us explain how easy it is to do so.

WHY NOT?

We know how to build bungalows and artistic homes, it's our business; don't pay the rent man, pay us. WHY NOT? BUTTERWORTH - STEPHENSON CO., 315 Lafayette bldg. and Washington. M. 8529.

Great Bargain

10 room house, large lot, well fenced. Mount Taber district, \$2200, \$400 cash. S. C. FLETCHER, 226 Lumber Exchange.

AT FAIRVIEW

15 acres, all in cultivation. Beautiful building site. \$200 per acre; half cash, 100 acres, easy terms. In cultivation. \$125 per acre, cash. 10 acres at Gates, \$1450. 6 acres Gilbert station, half cleared, 8 room house, barn, other buildings, 50 fruit trees, 2 1/2 and 4 years old; also berries; \$2900. 120 miles from Portland, 4 acres orchard, new 8 room house and barn, 1/2 mile to school; a fine place; 3 1/2 miles from W. P. LAND CO. Waiting room, 1st and Alder.

160 Acres

Stock, machinery and everything goes at \$4000. 1/2 cleared, 70 more acres cleared. Coast Realty Co., 220 Lumber Exchange.

Coast Realty Co.

20 Acres

15 acres, all in cultivation. Beautiful building site. \$200 per acre; half cash, 100 acres, easy terms. In cultivation. \$125 per acre, cash. 10 acres at Gates, \$1450. 6 acres Gilbert station, half cleared, 8 room house, barn, other buildings, 50 fruit trees, 2 1/2 and 4 years old; also berries; \$2900. 120 miles from Portland, 4 acres orchard, new 8 room house and barn, 1/2 mile to school; a fine place; 3 1/2 miles from W. P. LAND CO. Waiting room, 1st and Alder.

160 Acres

Stock, machinery and everything goes at \$4000. 1/2 cleared, 70 more acres cleared. Coast Realty Co., 220 Lumber Exchange.

Coast Realty Co.

20 Acres

15 acres, all in cultivation. Beautiful building site. \$200 per acre; half cash, 100 acres, easy terms. In cultivation. \$125 per acre, cash. 10 acres at Gates, \$1450. 6 acres Gilbert station, half cleared, 8 room house, barn, other buildings, 50 fruit trees, 2 1/2 and 4 years old; also berries; \$2900. 120 miles from Portland, 4 acres orchard, new 8 room house and barn, 1/2 mile to school; a fine place; 3 1/2 miles from W. P. LAND CO. Waiting room, 1st and Alder.

160 Acres

Stock, machinery and everything goes at \$4000. 1/2 cleared, 70 more acres cleared. Coast Realty Co., 220 Lumber Exchange.

Coast Realty Co.

20 Acres

15 acres, all in cultivation. Beautiful building site. \$200 per acre; half cash, 100 acres, easy terms. In cultivation. \$125 per acre, cash. 10 acres at Gates, \$1450. 6 acres Gilbert station, half cleared, 8 room house, barn, other buildings, 50 fruit trees, 2 1/2 and 4 years old; also berries; \$2900. 120 miles from Portland, 4 acres orchard, new 8 room house and barn, 1/2 mile to school; a fine place; 3 1/2 miles from W. P. LAND CO. Waiting room, 1st and Alder.

FOR SALE—REAL ESTATE

THESE LOTS Are What you want. ON TILLAMOOK ST. A little above grade. Fine fir shade trees. Cement walk and curb. Bull Run water. All for only \$700. Small payment down. Small monthly payments. THEN we have 4 FULL LOTS ON BROADWAY. Price for all four, \$2000. \$500 cash and \$20 per month. SEE TIME IS MONEY. It's worth your while. DO IT NOW. COLUMBIA TRUST COMPANY, 714 Couch bldg. 109 4th st.

Time Is Money

You bet, we will give you time, lots of time, about all the time you want on some valuable ranch property, all improved, good buildings, etc.; we can also give you time on some good city property that will increase in value in a short time. Make time make time, give us a friendly call, we will be glad to see you any time and every time. That's the way.

NESTER & RICHARDSON

GOING to move and must sell my strictly modern 7 room house, 1000 W. Burnside. If you have some money you can get a bargain; present this ad at 714 Couch bldg. and see the owner.

THEY DO THINGS IN OVERLOOK

THE FIRST ADDITION TO GRADE STREETS WITH A STEAM SHOVEL. MOST SIGHTLY BUILDING SPOT IN OFFICE 207 BURNSIDE ST.

WE BUILD HOMES

To suit you at small cost, and very easy payments. There is no reason why you should not own your own home. Call and see us and let us explain how easy it is to do so.

WHY NOT?

We know how to build bungalows and artistic homes, it's our business; don't pay the rent man, pay us. WHY NOT? BUTTERWORTH - STEPHENSON CO., 315 Lafayette bldg. and Washington. M. 8529.

Great Bargain

10 room house, large lot, well fenced. Mount Taber district, \$2200, \$400 cash. S. C. FLETCHER, 226 Lumber Exchange.

AT FAIRVIEW

15 acres, all in cultivation. Beautiful building site. \$200 per acre; half cash, 100 acres, easy terms. In cultivation. \$125 per acre, cash. 10 acres at Gates, \$1450. 6 acres Gilbert station, half cleared, 8 room house, barn, other buildings, 50 fruit trees, 2 1/2 and 4 years old; also berries; \$2900. 120 miles from Portland, 4 acres orchard, new 8 room house and barn, 1/2 mile to school; a fine place; 3 1/2 miles from W. P. LAND CO. Waiting room, 1st and Alder.

160 Acres

Stock, machinery and everything goes at \$4000. 1/2 cleared, 70 more acres cleared. Coast Realty Co., 220 Lumber Exchange.

Coast Realty Co.

20 Acres

15 acres, all in cultivation. Beautiful building site. \$200 per acre; half cash, 100 acres, easy terms. In cultivation. \$125 per acre, cash. 10 acres at Gates, \$1450. 6 acres Gilbert station, half cleared, 8 room house, barn, other buildings, 50 fruit trees, 2 1/2 and