

Athena, the Center of the Umatilla Wheat Section

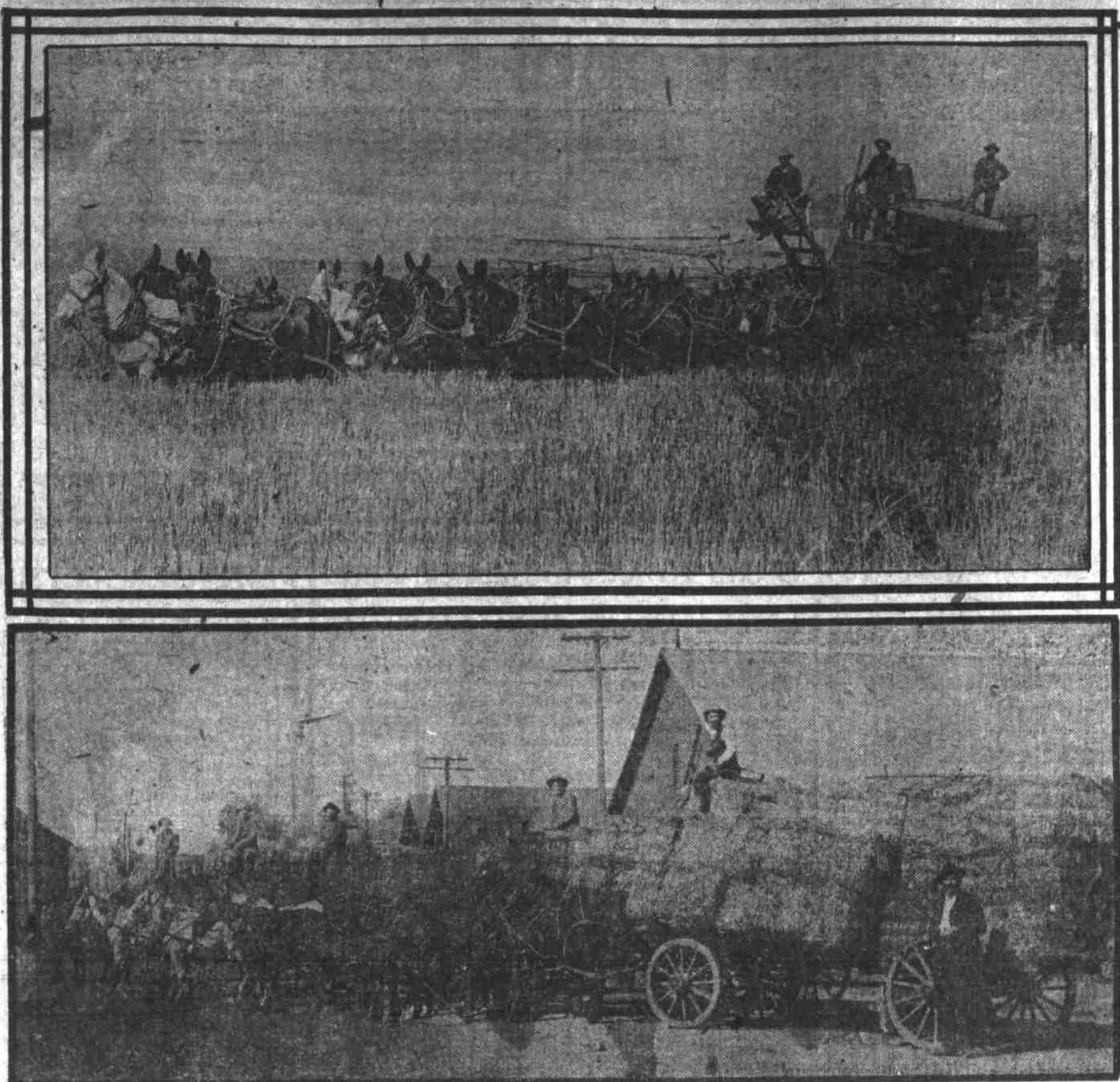

Combined Harvester and Great Stretch of Wheat Lands. Fine Timothy Hay Being Hauled to Market. Photos by Theodore Danner, Athens, Or. (Special Report to The Journal.)
 Athens, Or., Nov. 11.—Athena lies in the center of the choicest wheat belt in Umatilla county, 18 miles northeast of Pendleton, and has a population of 1,000. The town was founded in 1876, and was called Centerville. As its name would imply it is the center of a rich agricultural section, chiefly wheat-raising, although some stock and hay are also produced. It has two lines of railroad, the Northern Pacific and Oregon Railroad & Navigation company. This section produces a large amount of wheat for shipment, yet much of the wheat coming to this point is ground into flour by Preston-Farson Milling company. Many carloads of potatoes, timothy hay and hogs are also shipped from this point each season. About 600 barrels of flour are manufactured at this point daily. During the past year 240,000 sacks of wheat, or 750,000 bushels were sold from the country tributary to Athena. The soil here is of a deep, rich, heavy loam and yields abundant crops each year to the farmers. The individual wealth of the citizens in this locality will compare favorably with that of any other part of the state.

INDIGNANT MOTHER THREATENS GIDDY LODGING HOUSEKEEPER

O. D. Martine, who owns a rooming house at 291 Second street, had Mrs. Jane Bellair arrested early last evening for threatening to kill him, but in police court this morning the defendant came off with flying colors.

Mrs. Bellair and her husband and two daughters room in Martine's house. According to the story she told on the stand, Martine insisted on entering the girls' room in the evening. Finally the mother became angry, and said, "If you

don't stay out of there you'll get what's coming to you," meaning that the father would take a hand when he returned.

Martine had put his hand on one daughter's cheek, but attempted to explain that action this morning. "I just wanted see her blush; all I did was this," he said, and he lovingly placed his hands around Deputy City Attorney Sullivan's face. Sullivan had stepped quickly. The upshot of it all was that Mrs. Bellair was discharged.

NEEDLEWORK GUILD HOLDS ITS ANNUAL EXHIBITION AND TEA

The annual tea and exhibition of articles contributed to the Needlework Guild of America was held yesterday afternoon at the Unitarian chapel and was attended by many visitors. Long tables reached throughout the chapel, upon which were piles of clothing, bedding, and domestic articles, all new, to be given away to the needy poor of the city.

Although there are about 1,700 articles contributed, the list is far short of supplying the demands made by private cases and the charitable institutions. One of the officers said yesterday that no sheets are on hand for the hospitals this year and it has been the usual thing to send some for the two principal hospitals each year. Nor are

there enough baby blankets and comforts, baby clothes, comforts for large beds, shoes for men, women and children, outside skirts or dresses for women, men's underwear and men's night-gowns.

In fact any article that can be used in a family would be welcome, but everything must be new and must be in existence since 1885. It has national headquarters in Philadelphia and branches in every city of size in the United States. Each branch society is organized in sections, and each section president is responsible for collecting the articles and money contributed by her section. To become a member of the Needlework guild one has only to agree to furnish every year two garments of the same kind and quality for the annual distribution. Money members make a yearly contribution only.

It will be seen that there is no great tax upon any member and the serviceable, warm garments contributed make glad the hearts of many deserving poor people who rarely at any other time own two whole, clean, first-hand garments of a kind.

Anyone who wishes to add his or her mite to this enterprise may send the donation today to the Unitarian chapel or call up any of the officers, who will be glad to give every assistance. The officers of this branch are: Honorary president, Mrs. H. W. Corbett; president, Mrs. Reed; treasurer, Mrs. Alexander Bernstein; secretary, Miss Anna Cremen; board of directors, Mrs. Alexander Bernstein, Mrs. W. C. Alford, Mrs. L. E. Robertson, Mrs. John S. Meek, Mrs. E. S. Hamilton, Mrs. James Laidlaw, Mrs. William Brewster; section presidents, Miss Felling, Mrs. William Jones, Mrs. W. C. Alford, Miss Gile, Miss De Fries, Mrs. Herbert Holman, Miss A. Cremen, Mrs. Garnett, Mrs. Meek, Mrs. Forester, Mrs. George E. Chamberlain, Mrs. William Woodward, Mrs. John Klosterman, Mrs. James S. Reed.

HAPPY DISCOVERY.

Looking for Medicine, Found Food.

In looking for a recommended remedy in a newspaper, a sick woman found the food which restored her to health. She writes:

"About three years ago a spell of sickness left me so weak that it was an exertion to move my hand. My appetite was gone and what little I did eat, distressed me so I had better left it alone. The doctor saw I was getting weaker and advised me to take cod liver oil, but my stomach would not tolerate it. I was told to take egg-nog with stimulants to strengthen me, but that did not agree with me. I was getting discouraged, when a lady sent me a paper in which there was a medicine advertised which she thought might help me.

"In looking through the paper I saw an adv. telling how strengthening was Grape-Nuts food. Strength was what I was after, so I sent for a package of Grape-Nuts.

"I was so bad that the cream I used with this food, distressed me, so I took one teaspoonful of dry Grape-Nuts and ate it, using no liquid until I was through.

"To my surprise I felt no bad effect. The next time I took two teaspoonfuls with the same result. It was not long before I could eat three teaspoonfuls, with the result that was gaining strength and my stomach was feeling much better.

"I knew it was doing the Grape-Nuts because that was all I was eating. It was not long then, until I could eat cream with the Grape-Nuts and no distress. From then on all was well, and there are very few meals eaten at our table without Grape-Nuts."

Name given by Postum Co., Battle Creek, Mich. Read "The Road to Wellville," in pkgs. There's a Reason.

Ever read the above letter? A new one appears from time to time. They are genuine, true, and full of human interest.

ROSE FESTIVAL PUT ON SLIDES

A scheme of advertising that promises to be remarkably successful in bringing people to Portland during the next festival has just been adopted by the Rose Festival association. Arrangements have been made with Mr. Stevens of the moving picture manufacturing company in the Russel block to make and send out all over the country complete sets of lantern slides depicting the Rose Festival of 1908. A large number of the slides have already been manufactured, and they are said to be remarkably good. This set will be shown in moving picture houses all over the United States, and the association is confident that this exhibition of beautifully colored slides will have the effect of greatly increasing the number of people who will come to Portland next June.

It's Different in America. (United Press Leased Wire.)
 La Paz, Bolivia, Nov. 12.—A party of robbers from Chile has attacked the bank of Argandoña, seizing the money, but was interrupted by a band of police and all captured.

PURITY AND MATURITY HELP GIVE TO

HUNTER RYE

BALTIMORE

RYE

ITS FINE FLAVOR MELLOW RICHNESS AND SUPERIOR QUALITY

THE AMERICAN GENTLEMAN'S WHISKEY

Sold at all first class cafes and by jobbers. W. E. LANAHAN & SON, Baltimore, Md.

25 Per Cent Reduction Sale on Samples

Dining Tables, Dressers, Chiffoniers, Beds and Library Tables

We find a number of samples—where the entire stock has been sold out—occupying space needed for sampling new goods, and will close out these odd pieces Friday and Saturday at 25 per cent reduction—which means that we are simply cashing them in without profit. Others can cut prices 50 per cent when they wish to close out something, but our goods are never priced so high. A MERCHANT'S EXPENSE OF DOING BUSINESS DETERMINES HIS SELLING PRICE. We mark goods lower than others. WHY? BECAUSE

Others Pay Rent, We Collect Rent On Half Our Own Building — Who Can Sell the Cheapest?

Dining Tables

\$24.00 Round 6-foot Pedestal Table.....\$18.00
 \$28.50 Round 6-foot Pedestal Table.....\$21.40
 \$31.50 Round 8-foot Pedestal Table.....\$23.70

Dressers

\$14.00 Maple Dresser.....\$10.50
 \$21.50 B'eye Maple Dresser \$16.15
 \$25 Quartered Oak Dresser \$18.75

Iron Beds

\$ 8.00 Iron Bed.....\$6.00
 \$ 9.75 Iron Bed.....\$7.80
 \$11.00 Iron Bed.....\$8.25
 \$11.25 Iron Bed.....\$8.45
 \$12.60 Iron Bed.....\$9.40
 \$20.00 Iron Bed.....\$15.00

Chiffoniers

\$12.00 Golden Oak.....\$9.00
 \$20.00 Tuna Mahogany.....\$15.00
 \$25.00 Quartered Oak.....\$18.75

\$8.25 Early English Library Table \$6.00

Mrs. Potts' Sad Irons at 85 Cents Set

81-85-85 GRAND AVE. CORNER E STARK

MORGAN & ARCHLEY FURNITURE CO.

\$18.00 Parlor Settee
 Odd Piece—Less Than Cost
Special at \$10.00

\$1.25 Savory Roaster
 Special at 75c