BIG DEPOT PLANS FOR TWO CITIES

Terminals in San Francisco and Chicago on Colossal Scale.

(United Press Leased Wire.)

San Francisco, Aug. 8.—Plans for a new depot on the block bounded by Market, Mission, Tenth and Eleventh streets have been drawn by D. H. Burnham of Chicago. Although the project has been contemplated for some time, the plans, which have arrived here, are said to have been drawn at the instance of the Ocean Shore & Southern Pacific railroad, and realty circles are interested today in the changes in street lines contemplated by the new scheme.

The plan is to tear out buildings so as to build three more streets as wide as Van Ness avenue, which ends at Market street, at this point. One of the avenues is to run to the panhandle of Golden Gate park, another is to run into the Mission and the third is to run to the Pacific Mail docks, giving easy access to all portions of the city from the depot.

In front of the new depot is to be a semi-circle plaza two blocks wide.

Neither the Southern Pacific nor the Ocean Shore officials will talk of the scheme.

Chicago, Aug. 8.—The officials of the Chicago & Northwestern road today made public plans for what is to be one of the finest railway terminals in the United States when it is completed. The station is to occupy four city blocks and thirteen acres of ground space at Madison, Canal, Kinzie and Clinton streets, and will cost $20,000,000 when completed.

It is stated that work on the new terminal will commence at once, so that it can be completed by January 1, 1910.

DENIAL OF RATE WILL REBOUND

Bryan Leaders Are Pleased With Churlish Action of the Railroads.

(United Press Leased Wire.)

Fairview, Lincoln, Neb., Aug. 8.—Bryan leaders today are said to be pleased over the refusal of the railroads to give special rates for persons attending the Bryan notification ceremony next Wednesday, and they think it will arouse sympathy for their party on the score of alleged discrimination against the Democrats by the railroads.

The Rev. W. L. Dawson of London, a prominent British lecturer, called on Bryan today and had a talk with him.

Eugene W. Chafin of Chicago, Prohibitionist candidate for president, also was a guest at Fairview. Chafin talked enthusiastically of the outlook and painted an optimistic word picture of the Prohibitionist prospect.

Governor Haskell of Oklahoma left here today for Chicago, where he will meet Chairman Mack.

After their conference this afternoon Bryan and Eugene W. Chafin, the Prohibitionist candidate for the presidency, posed together for the photographers, who made several snapshots of the two candidates standing side by side. They seemed much pleased with the results of the conference, but Chafin would not admit that it was of any political significance.

TWO COACH LOADS OF INSANE PEOPLE

(United Press Leased Wire.)

Vallejo, Cal., Aug. 8.—Past Assistant Surgeon Walter S. Hoen left Mare Island navy yard this morning with two chartered coaches to take 24 insane patients to the national asylum at Washington, D. C. Some of the lunatics are violent at times and a dozen attendants were detained to accompany Dr. Hoen, as it is feared there may be exciting scenes during the long transcontinental trip.

The transfer of the patients is being made at the order of the navy department and the party is probably the most remarkable of the kind that ever crossed the continent.

NEW YORK FIGHTS INSURANCE RATES

Business Men Balk on Making Companies Present of Huge Dividends.

(United Press Leased Wire.)

New York, Aug. 8.—A concerted movement is on foot today among the business men of New York to take measures to force a reduction of fire insurance rates, which, they claim, are much too high. The rates in the business section were raised after the San Francisco fire from 20 to 25 per cent and have not been reduced yet.

The business men point out that the fire insurance companies have reduced their operating expenses and have declared dividends of from 10 to 40 per cent since that time, but have not reduced rates. The stock of the insurance companies is selling for hundreds of dollars above par, they claim, and the New York fire insurance exchange is a close corporation that restricts competition among companies doing business in this city.

The business men complain that while fire protection has been increased by the addition of high pressure mains down town and the reequipment of the fire department, the insurance companies remain obdurate. It is likely that the public service commission will be asked to take action.

"SMASHERS" AND COUNCIL MIX

Expressmen of Seaside Buck at New Tax Ordinance—Arrests Follow.

(Special Dispatch to The Journal.)

Seaside, Or., Aug. 8.—The arrest of C. C. Grimes yesterday afternoon was the result of an attempt of the expressmen of the city of Seaside to do hauling in the city of West Seaside without paying the tax which was imposed on expressmen by the city council of West Seaside.

The ordinance was passed two weeks ago and the time for paying the tax is up. Yesterday morning Chief of Police Fred Lindsley of West Seaside announced that expressmen doing business in West Seaside who had not paid their tax would be arrested. Grimes was the first offender. He was placed under arrest, taken before Recorder Wheatley and released. The time set for the hearing is Monday at 3 p. m. The expressmen of the city have united and will fight the case. Attorney John F. Logan will represent the city of West Seaside and C. C. Fulton of Astoria has been retained by the expressmen. The arrest of other expressmen has followed.

TROUBLE BROUGHT SULLIVAN TO THIS

Los Angeles, Cal., Aug. 8.—Stephen L. Sullivan, an aged and well-known lawyer of southern California, is held today, pending a preliminary examination, charging him with forging a check for $7 on the Metropolitan Bank & Trust company. The paper was signed "A. C. Dunn," an unknown name, and was cashed by Lyke & Black, merchants.

Sullivan's downfall is attributed by his acquaintance to over indulgence in liquor, brought on by a series of family sorrows. For several years he has faced disappointments and has rapidly failed before them.

Sympathy for his condition is expressed by his friends. In his extremity he appears to have made no effort to obtain more than enough to supply his immediate needs for food.

Fire at Campo Secto Mine.

(United Press Leased Wire.)

Stockton, Cal., Aug. 8.—The rock crushing plant and the railroad roundhouse at the Campo Secto copper mine were burned to the ground last night, and a loss of $25,000 sustained. Only by a valiant fight were the big smelter and other works saved. The fire is supposed to have been started by spontaneous combustion. The mine will be closed down for several weeks.

JAPANESE PLOT TO ENTER COUNTRY

Organized Band of Smugglers Land Little Brown Men From Mexico.

(United Press Leased Wire.)

Galveston, Texas, Aug. 8.—From eight Japanese captured while attempting to cross the border from Mexico, details of a great smuggling plot were learned today by the immigration agents. The Japanese declare that there are now 50,000 of their countrymen in Mexico, and that most of them are awaiting an opportunity to enter this country. They say an organized band of smugglers is working on the border, running a tug from a point about 166 miles north of Tampico to a landing place below Corpus Christi, Texas. From 25 to 50 Japanese are smuggled across the line at each trip of the tug, it is alleged.

HEIGHTS HOME BADLY DAMAGED

The two-story frame dwelling of T. C. Brown, located on Portland Heights near the site of the old observatory, was badly damaged by fire this afternoon. Nearly all of the upper part of the home was destroyed before the firemen from the heights station got the fire under control.

The origin of the fire is not known at this time. It is thought to have originated in the flue or near the kitchen. The fire was discovered by neighbors who hurried to the assistance of the members of the Bowen family at home.

No one was injured and a part of the furniture on the first floor was removed from the burning building.

Mr. Bowen is shipping clerk for the Columbia Casket company and was notified of the fire late this afternoon.

The house was completed about 18 months ago and cost something like $4,000.

Late this afternoon the firemen had the fire under control.

The loss will amount to several thousand dollars, part of which, it is understood, is covered by insurance.

BAD MELONS BECOME LEMONS FOR DEALER

Telling that if they did not divulge the name of the men who had sold them the over-ripe melons they would be arrested, Mrs. Sarah A. Evans, deputy health officer, obtained sworn complaints from four street peddlers against Harry Arakelian, an Armenian curbstone broker, who was arrested last evening.

As Arakelian has no warehouse Mrs. Evans has tried in vain to examine the fruit he was jobbing. This car contained 6,000 muskmelons, which if they had been in good condition would have brought 7½ cents each. There were but 1,200 good melons in the car, but the best price he could get from S. Fox, A. Karsom, H. Fendel and S. Hoffman, the peddlers who afterwards signed the complaints, was $40. Under the new market ordinance Mrs. Evans was able to show the peddlers that if they did not show up Arakelian they would be prosecuted themselves. He was found at 148 Front street. The case will be heard in the municipal court Tuesday.

YOUNG TURK PARTY

(Continued From Page One.)

was the reason for the sultan's apparently sudden declaration of a constitutional government.

It is thought here that a declaration by the sultan of the acceptance by Turkey of the allegiance of Tabriz and the provinces surrounding the city will plunge the shah and the sultan into a war that might develop great international complications.

All Northern Asia May Bleed.

While neither England nor Russia would have the right to interfere in the war on the ground of a disturbance of power in Europe, the conflicting interests of these two great nations in the Caucasus and Afghanistan regions that abut on northern Persia to the east, would render it necessary for them to keep in close touch with the situation.

The new party that has already captured Turkey in a comparatively bloodless revolution bids fair to sweep the whole of northern Asia with a force as fierce as the religious fanaticism of the Mohammedan movement or the Christian wars of Europe.

The situation here is tense. Leaders of the Young Turk party openly declare they will force the sultan to war and the movement for constitutional government is to sweep all over Turkey, Persia and the south Siberian provinces.

Thursday, August 6, was the second anniversary of the granting of the Persian constitution by the father of the present shah, and it is stated here that the Young Turks made the best of the conditions in Persia to arouse the people on that day to revolt.

There is little doubt that all the people in the provinces bordering on Turkey on all sides, both in Europe and Asia, will welcome the opportunity to join in a mighty war for self-government.

BAD BILL BANKERS

(Continued From Page One.)

It is said that on several occasions the men went from Portland to San Francisco and made various other trips, paying their expenses and having a good time generally, all without turning a hand at work, and all the time changing the state bank notes into real currency.

With the return of the indictments against Stevens & Co. the government officials hope that a conviction will eventually be brought about and that later men arrested any place in the country may be prosecuted and convicted for passing the worthless bills.

After being released here several members of the gang were arrested as "vags" by the police, and served time on the rock pile. Later they were run out of town. And now comes the news that the men are operating in Washington. And also that Stevens & Co. have been indicted.

PILLSBURY - WASHBURN

(Continued From Page One.)

Portland Flouring Mills company, when informed of the failure this morning said that it could not possibly affect the Portland market or have either a salutary or depressing effect on business in the northwest.

"The Pillsbury company did little business in the northwest," said Mr. Wilcox, "and the assignment will mean nothing to the flour and grain business here."

D. A. Patullo, head of the grain department of Balfour, Guthrie & Co., agreed with Mr. Wilcox that the application for a receiver would not affect markets or business in the northwest. He said it might change prices a little locally in Minneapolis, but would not reach beyond there.

It has become known that the three attempts made by Sir Thomas Lipton to capture the America's cup, the intrinsic value of which is about $150, have cost him $500,000 for yachts alone.

DEMANDS ARE TOO EXTRAVAGANT

Thaw Actuated in Filing Bankruptcy Petitions by Wife's Wastefulness.

(United Press Leased Wire.)

Pittsburg, Pa., Aug. 8.—It became known here today that Evelyn Thaw will be the heaviest loser through the action of Harry K. Thaw in asking that he be declared a bankrupt. It will mean that her allowance will be cut down at least $1,000 monthly. As soon as his affairs are in the hands of the courts it will be impossible for her to obtain more than a legal share for living expenses.

It was intimated here today by a friend of the Thaw family that Harry Thaw was actuated in filing the application by a desire to free himself from constant demands for money from Evelyn, as much as to protect his creditors. His assets are $128,012.38 and his liabilities are $453,140.43.

There is a great question as to how Thaw thinks it will be possible for him to attend a meeting of creditors and be examined by a referee according to the requirements of the Pennsylvania law.

CALIFORNIA MEN TO IRRIGATION CONGRESS

(United Press Leased Wire.)

San Francisco, Aug. 8.—The California Promotion committee today announced the following delegates to represent it at the national irrigation congress, which convenes at Albuquerque, N. M., September 29: L. A. Nares of Fresno, W. A. Beard and O. A. Miller of Sacramento, W. M. Coward, N. H. Wilson and J. W. Knox of Merced; F. S. Chadbourne and J. Hechtman of San Francisco.

In addition to the regular delegates appointed by various commercial bodies, many prominent men of California will attend the congress. Irrigation projects now under way as well as those under consideration will be discussed.

The California Promotion committee will offer a prize for the best display of products from a single irrigated farm.

HEAVY RAINFALL IN NEW MEXICO

East Las Vegas, N. M., Aug. 8.—Many streets resemble rivers and the railroad yards here are inundated as a result of a rain storm which swept this country today from East Las Vegas to Chapelle. Considerable damage from lightning has been reported and several false fire alarms have been turned in by bolts striking wires. The telephone service is out of commission and it is impossible to learn the extent of the damage in the country.

Despite the immediate damage the storm, if it abates within a reasonable time, will have the effect of saving the lives of thousands of sheep and lambs by assuring plenty of feed.

PLENTY OF WATER MAINS FOR ALL

(Continued From Page One.)

and increase an institution from which he derives no benefit? Not for the past nine or ten years have the taxpayers paid a cent of taxes for a single water main. The water consumer has paid for the extensions of the present system and has borne the burden long enough.

"Now we will see whether the taxpayers who have been coming in and demanding additional water mains really want them or not. If they do they can get them on the same plan that they can get a sewer."

When asked what effect the decision of the court would have upon the consumer's fund and of its disposal by the water board, Mayor Lane said:

Rites Cut In Two.

"The rates will, in all probability, be cut one half. Perhaps some of the money will be spent for fire hydrants. Another place where the money should be used is in the sinking fund. We still have the pipe line to Bull Run to pay for and the charter provides that not less than 1 nor more than 2 per cent of the fund can be used for the sinking fund.

"When I came into office I discovered that not a cent had been placed in the sinking fund although 10 years had passed since the line was built. The life of the pipe line is estimated at 40 years and we will have to have the charter revised so that the water board will be able to place as much money in the sinking fund as it deems wise. The line must be paid for and if we were to put in the 2 per cent allowed by the present charter for the next 30 years the line would not be paid for, because of the error in not placing money into it for the first 10 years.

"There are other places where the money should be spent but once the taxpayers get to paving for their mains, the water department will be able to reduce its construction gang and a great saving will be made in that manner. Altogether the system is placed upon something like a just and businesslike basis and better results should be obtained in the future. It is now up to the property owner."

After granting women the parliamentary suffrage, Norway has gone a step further and voted to give all women employed in the postal service the same pay as the men. Norwegian women have struggled for this point for several years.

THE TRUTH ABOUT KIDNEY TROUBLE

(SWELLING ANKLES)

Swelling ankles or hands, or puffy eyelids, are usually the first notices of dropsy, which is almost always definite evidence of inflammation of the kidneys that has made considerable progress. It is usually in the chronic or supposed incurable stage when first noticed.

The inflammation has closed the tubules in the kidneys, and the heart pumping through the obstruction has increased the blood pressure until the thin watery portions are forced through the veins and drop down and settle in the hands and feet, and in the eyelids at night.

As the books know nothing that will reduce kidney inflammation and open the tubules, there has been no successful treatment for dropsy, physicians usually attempting to prolong life by giving nitro-glycerine, digitalis, etc., etc., to strengthen the heart. This treatment may momentarily assist the patient, but it has no deterrent effect on the development of the inflammation in the kidney tissues, and the patient almost inevitably succumbs. Hence dropsy has been considered incurable.

It can be readily appreciated that if Fulton's Renal Compound disperses inflammation in the kidneys that the tubules will open and the heart pressure will decline with gradual restoration.

This is exactly what happens, and inflammation of the kidneys of the most serious forms, involving dropsy, now yield to the Renal Compound in about 87 per cent of all cases without reference to whether it is in the first or second stage. In fact, this classification now practically disappears in the presence of a real specific for inflammation of the kidneys.

Literature mailed free.

JOHN J. FULTON CO.,
Oakland, Cal.

Skidmore Drug Co., 151 Third St., are our sole local agents. Ask for Bi-Monthly Bulletin of late recoveries.

WELL-KNOWN VETERAN VIGOROUS AT 90

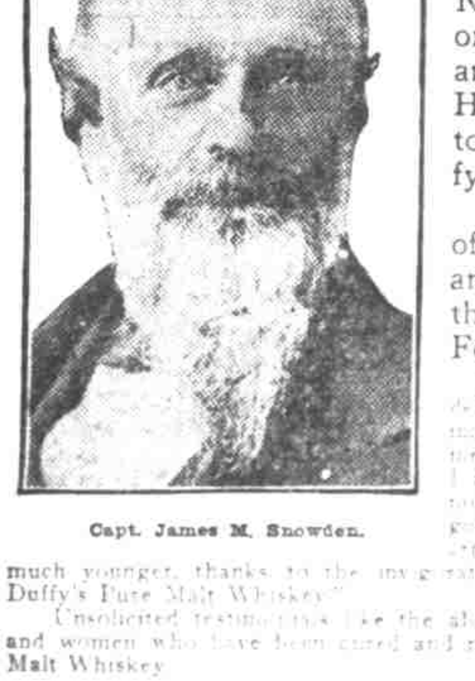

Capt. James M. Snowden.

Capt. James M. Snowden, 625 Washington Ave., New Haven, Conn., of Fighting Ninteenth, Attends Reunion on His Ninetieth Birthday and Says That He Is Hale, Hearty and Vigorous, Due to the Constant Use of Duffy's Pure Malt Whiskey.

Capt. Snowden Was One of the Most Distinguished and Well-Known Veterans of the 19th Regiment Who Fought in the Civil War.

In a recent interview Capt. Snowden said: "I have used your medicinal malt whiskey and highly recommend it to all. At the age of ninety I am well and hearty, and if it were not for a disability resultant from a gunshot wound, contracted in the war, I could compete with men much younger, thanks to the invigorating and health-giving qualities of Duffy's Pure Malt Whiskey."

Unsolicited testimonials like the above come from thousands of men and women who have been cured and restored to health by Duffy's Pure Malt Whiskey.

Duffy's Pure Malt Whiskey

is an absolutely pure distillation of malted grain, great care being used to have every kernel thoroughly malted, thus destroying the germ and producing a predigested liquid food in the form of a malt essence, which is the most effective tonic stimulant and invigorator known to science; softened by warmth and moisture its palatability and freedom from injurious substances render it so that it can be retained by the most sensitive stomach.

It is invaluable for overworked men, delicate women and sickly children. It strengthens and sustains the system, is a promoter of health and longevity, makes the old young and keeps the young strong.

CAUTION.—When you ask your druggist, grocer or dealer for Duffy's Pure Malt Whiskey be sure you get the genuine. It's an absolutely pure medicinal malt whiskey and is sold in sealed bottles only—never in bulk. Look for the trade-mark, the "Old Chemist," on the label, and make sure the seal over the cork is unbroken. Price $1.00. Write Consulting Physician, Duffy Malt Whiskey Co., Rochester, N. Y., for a free illustrated medical booklet and free advice.

S.S.S. DRIVES OUT BLOOD HUMORS

The skin is not simply an outer covering of the body, but through its thousands of pores and glands it performs the great and necessary work of regulating our temperatures, and also assists in disposing of the refuse and waste matters of the system by the constant evaporation that goes on through these little tubes. To perform these duties the tissues and fibres which connect and surround the pores and glands must be continually nourished by pure blood. When from any cause the circulation becomes infected with impurities and humors, it loses its strengthening powers and begins to disease and irritate the delicate tissues, and produces Eczema, Acne, Tetter, or some other itching, disfiguring skin trouble. S. S. S. cures skin diseases of every kind by going down into the circulation and neutralizing and removing the impurities and humors. It changes the quality of the blood from an acrid, fiery fluid to a cooling, health-producing stream, which, instead of irritating and inflaming the skin, cures and nourishes it by its soothing, healthful qualities. Salves, washes, lotions, etc., may be used for any temporary comfort or cleanliness they afford, but skin diseases cannot be cured until S. S. S. has purified the blood. Book on Skin Diseases and any medical advice sent free. THE SWIFT SPECIFIC CO., ATLANTA, GA.

CASTORIA

The Kind You Have Always Bought, and which has been in use for over 30 years, has borne the signature of Chas. H. Fletcher. and has been made under his personal supervision since its infancy. Allow no one to deceive you in this. All Counterfeits, Imitations and "Just-as-good" are but Experiments that trifle with and endanger the health of Infants and Children—Experience against Experiment.

What is CASTORIA

Castoria is a harmless substitute for Castor Oil, Paregoric, Drops and Soothing Syrups. It is Pleasant. It contains neither Opium, Morphine nor other Narcotic substance. Its age is its guarantee. It destroys Worms and allays Feverishness. It cures Diarrhœa and Wind Colic. It relieves Teething Troubles, cures Constipation and Flatulency. It assimilates the Food, regulates the Stomach and Bowels, giving healthy and natural sleep. The Children's Panacea—The Mother's Friend.

GENUINE CASTORIA ALWAYS

Bears the Signature of

Chas. H. Fletcher.

The Kind You Have Always Bought

In Use For Over 30 Years.

THE CENTAUR COMPANY, 77 MURRAY STREET, NEW YORK CITY.

No Cocaine, No Gas No Students

Our success is due to uniform high-grade work at reasonable prices.

NERVOUS PEOPLE

And those afflicted with heartweakness can now have their teeth extracted filled and bridgework applied without the least pain or danger.

PAINLESS EXTRACTION	.50
22-KARAT CROWNS	5.00
BRIDGE WORK	5.00
OUR BEST PLAIN PLATE	8.00
ALL LINED PLATE	15.00

Examination and Consultation Free.

Re-Enameling Teeth

Is the greatest invention in modern dentistry and has been most successful of all methods.

We extend to all a special invitation to call at our office and have their teeth examined free of charge.

We own and control the largest and best equipped dental establishment in the world, having 19 offices all told.

We give a written guarantee with all work for 10 years. Lady attendant.

Open evenings till 7. Sunday 9 to 1.

Union Painless Dentists

221½ Morrison St., Corner First.

TEETH WITH OR WITHOUT PLATES

OUT OF TOWN PEOPLE

We can do your entire Crown, Bridge and Plate Work in a day if necessary. Positively Painless Extracting Free when plates or bridges are ordered. Sensitive teeth and roots removed without the least pain. Ten chairs. Only the most scientific and careful work.

20 YEARS IN PORTLAND.

W. A. WISE AND ASSOCIATES Painless Dentists.

Failing Bldg., Third and Washington 8 a. m. to 8 p. m.; Sundays 9 to 12. Painless Extraction, 50c; Plates, $5.00. Both Phones, A and Main 2029.

Foster & Kleiser-Signs.

JOURNAL LINERS COST LITTLE, ACCOMPLISH MUCH

Music and Fun Sent on Free Trial

We ship on approval, without a cent deposit—pay the freight or expressage and allow ten days FREE TRIAL on every Edison Phonograph. Give Eight Months' time to pay and charge no interest.

It only costs one cent to have the fairest, safest and the best TALKING MACHINE proposition ever made sent to you—then decide if you'll have one sent on Free Trial as above stated. You take no risk, if you buy only after a Free Trial without expense to you. This same offer has been accepted by hundreds of others during the last month and in every instance the Edison was kept in the home—not one sent back—and there's a reason—which will be sent on request—see the coupon.

OUR SPECIAL OUTFIT NO. 7 ONLY $29.55.

Special outfits to fit any pocketbook—few are too small to secure a Talking Machine from Eilers Piano House—the largest dealers in Talking Machines and records on the Coast or Northwest—48 Stores.

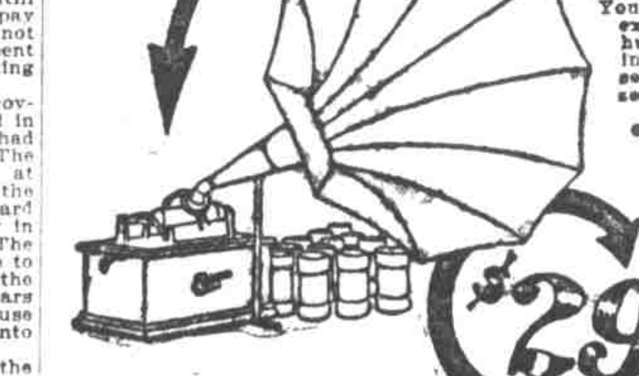

EILERS PIANO HOUSE, PORTLAND, OREGON.

Cut out and mail this coupon—now—not tomorrow

Edison Phonograph Dept. B, EILERS PIANO HOUSE, 353 Wash. St., Portland, Or.

Gentlemen: Please send Catalogue and particulars your Edison Free Trial offer.

Name ....

Address ....

Money-Making Ways of Using Want Ads

To Barter or Exchange Anything

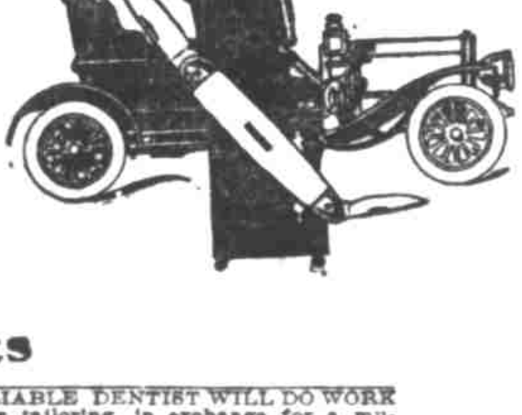

Got a Piano, an Automobile, a Watch, a Knife, a Horse, a piece of Furniture—anything that you don't want? And aren't there a good many things that you do want but haven't the cash to buy? Just turn to the "swap," or "Barter and Exchange" column on our Classified page. And such bargains! Really, this column is a veritable department store of what the people of this city want and don't want. Every day there is money saved and made by those who use little Want Ads to make their wants known. And you can always get more in a trade than for cash. Think—what have you; what do you want? No matter—you will get an idea from our Classified page, so turn to it. First, note these examples.

EXAMPLES

WANT TO EXCHANGE A GOOD standard piano for runabout for lady. Piano worth $500. Or what have you to offer? Have diamonds also, for what? Address X-45, this paper.

RELIABLE DENTIST WILL DO WORK for tailoring, in exchange for a musical instrument, or high-grade printing. Or will accept dressmaking for family. What have you? Address H K. 468.

JOURNAL CLASSIFIED RATES One cent a word an insertion. 3 consecutive insertions for the price of 2.

One Line
1 month, 30 issues, $1.30
6 months, $1.15 per line per month.
12 months, $1.10 per line per month.

"It's the LITTLE things that count." To be convinced, TRY a Want Ad in The Journal. Our Want Ads fulfill almost any WANT. Turn to our Classified Page. The man or woman who wants help is there. The man or woman who wants a job is there. The real market-place for Buying and Selling of EVERY kind is centered on our Want Ad Page. Look and learn.

(Copyright 1908, by George Matthew Adams.)