Summer Visitors at the Seashore.

SEASIDE, Or., Aug. 1.—The beginning of the choice month of the beach season is here. August has always been the best time for vacations and trips to the seashore. Although most of the families who have cottages come early in July and stay the full season, there are many who rent their cottages for all of the season except a part of this month. It is the time when families who have but a week or two to stay at the coast come down and rest at the summer hotels. The month is the record-breaker for excursions, and those who have but a few days out of the busy year to spend for recreation select this time to come to the ocean side and recruit their health and strength from the cool sea breezes. It is the month when the cottagers entertain visitors and when the busy head of the family spends a week of recreation with his wife and children. Everybody at the beach gets ready for August, and it is the great month of outings and pleasure.

The beginning of August finds Seaside a thriving resort. Most of the cottages are open, but some will open for this select part of the season alone. Most of the hotels are full and accommodations are being engaged in advance. Every day hundreds throng the streets of the little town and promenade up and down the board walk. There is activity among the cottages and the guests at the hotels. Every day there are trips around the Tillamook Head, to Elk Creek and to the wrecked Galena. In the evening there are card parties, bonfires and dances.

Visiting between Clatsop and North Beach is becoming very popular. There has been a new rate made for August and it is now possible to make the round trip from Seaside to North Beach points for $1.75.

The new postoffice has been opened at Seaside. It is in the new Gilbert building and of sufficient size to accommodate all of the summer traffic. The new office has some 600 private boxes and modern equipment of all kind.

Bids have been opened for a bridge across the mouth of the Necanicum on the ocean front. When the bridge is built it will make it much more convenient in getting from Seaside to Gearhart.

There is music in the Hotel Moore dining-room.

Personal Mention.

Mrs. Zera Snow of Portland is spending a few days at Seaside.

Mr. and Mrs. Edward Root of Portland are at Seaside.

Mrs. Frank Rigler of Portland visited at Seaside during the early part of the week.

Mrs. John Gearin and her daughter Miss Grace Gearin, of Portland are spending the summer at Seaside.

Miss Mable Ayers of Portland is visiting at the Polivka cottage at Gearhart.

Harry Flavel and Ted Higgins of Astoria spent Sunday at Seaside.

Willis Telfer of Portland was at Seaside over Sunday.

Miss Meta Buehner of Portland is visiting Miss Celeste Moore at Seaside.

Mrs. J. A. Strowbridge Jr. and her charming family have returned to the city after having spent a couple of weeks as the guests of Mrs. Blaine R. Smith at Ala Bama cottage.

Miss Ethel Gordon of Portland spent a few days at Seaside.

Mrs. Rose Bloch-Bauer of Portland is a guest at the Hotel Moore.

Mrs. C. H. Martin and three children of Vancouver are spending the summer at Sargent's Seaside House.

Mr. and Mrs. Isadore Lang of Portland were week-end guests at Seaside.

Miss Charlotta Parker, a prominent society young lady of Portland is at Seaside for the season.

Miss Flora Fleischner of Portland is spending the summer at Seaside.

Hazel Altman of Portland is visiting at the Goldsmith cottage at Seaside.

Miss Voorhies of Spokane, daughter of the late Senator Voorhies of Washington is spending the summer at Necanicum Inn.

Cecil H. Bauer and I. L. White, both of Portland, were week-end guests at the Moore.

Francis B. Clarke of St. Paul is a guest at the Hotel Moore.

Mrs. J. H. Page of Portland, with her daughter, Mrs. D. A. Shindler and her small son are spending the summer at Seaside.

Mr. and Mrs. J. P. Menefee of Portland will spend the remainder of the season at Seaside.

Ralph Duniway of Portland was a week-end guest at Seaside.

Colonel Wallace Lambs of Manilla spent the end of the week at Locksley Hall.

J. A. Strowbridge of Portland spent a few days with his family, who are guests of Blaine R. Smith.

Miss Martha Polivka of Portland returned to the city Monday after spending a few days at Germar cottage, Gearhart.

William Buness and daughter of Portland were week-end visitors at Seaside.

Bruce Bowen of Los Angeles visited at the Davies cottage on the Shell road.

Miss Miriam Jacobs of Portland is at Seaside.

Mrs. Dav Raffety and daughter Imogene of Portland spent the week at Seaside.

Miss Dorothy Moore of the University of California has returned to the city after a ten days' visit with Miss Arline Davies.

Misses Elizabeth and Lucile Parker are enjoying an outing in their summer home on the upper Necanicum. The Misses Parkers are this year's graduates of Smith college.

Harry Lang and family have opened their cottage at Gearhart for the season.

Miss Lela Goddard of Portland is a guest of Mrs. W. D. Fenton at Seaside.

Mrs. H. R. Lewis of Portland is spending a few days with her daughter Mrs. Will Crane at Gearhart.

M. Habicost of Portland is camping at Gearhart.

W. J. Burns of Portland is at Gearhart.

Miss Dorothy Morrison, the charming daughter of Dr. A. A. Morrison of Portland is spending the summer at Sargent's Seaside house.

Mrs. Francis J. Bailey of Portland is registered at the Hotel Moore.

W. G. Josslin and children of Portland have returned to the city after a three weeks' visit at the beach.

Mrs. B. Lewis Smith and son, Portland, are the guests of Mr. Quimy at Locksley hall.

Mrs. A. A. Braten, a charming young matron from Bozeman, Mont., accompanied by her beautiful baby, Segrid, are at the Moore for the season. They will later spend a few weeks in Portland before leaving for their home in Montana.

Miss Marguerita Beuhner of Portland is visiting at Seaside.

Miss Mamie Dunne of Portland is taking a short outing at Seaside.

H. D. Williams of Portland is at Locksley hall for a few days.

R. D. Davies, wife and daughter of Portland are spending a few days at Seaside.

Mrs. Frank L. Smith and children of Portland are in Halcyon lodge at Seaside for the summer.

Miss Nellie Borrows of Portland is visiting Mrs. Frank L. Smith at Seaside.

M. F. Henderson and family of Portland have a cottage at Seaside for the summer.

Mr. and Mrs. A. K. Clark of Portland are visiting at the Henderson cottage at Seaside.

Mrs. W. E. Town of Portland is in the Dale cottage at Seaside. Miss Emma Whitney of Portland is their guest.

Mr. and Mrs. Ed Wiggins of Lewiston, Idaho, are guests at Locksley hall.

Mrs. Knight and her interesting little daughter, Marcia, of Portland, spent the week end at Seaside.

Mrs. F. R. Mitchell of Portland is spending the season at Seaside.

Mrs. Florence Perry of Portland in occupying Sea Lodge cottage at Seaside.

Mrs. Blanche Jones of Oregon City is spending a few weeks at Seaside.

John F. Logan of Portland is spending a few days at Seaside.

George L. Baker of the Baker theatre is visiting at the Dobson cottage at Seaside.

Miss Marguerite Thomas of Portland is a guest of Captain W. H. Patterson at Seaside.

W. J. Hawkins, wife and four children of Portland are at Seaside for a short vacation.

Miss Emma Whitney is the guest of Mrs. W. E. Town at the Dale cottage, Seaside.

Mrs. E. Meyer, Rudolph Goldsmith of Portland and Miss Fanchen Davis of San Francisco are the guests of Mrs. I. N. Fleischner at Seaside.

Miss Daisy Reserve, who has been the guest of Mrs. Fleischner at Seaside, has returned to Portland.

Lewis Clarke of Portland was at Seaside over Saturday and Sunday.

Mrs. J. N. Teal of Portland visited at the Griswold cottage during the early part of the week.

T. R. Laurin, well known Astoria druggist, spent Sunday at Seaside.

Mrs. J. McCraken of Portland is enjoying an outing at Seaside.

E. B. Piper of Portland was at Seaside over Sunday.

Dr. A. A. Morrison of Portland was at Seaside with his family for a few days.

New Cottage Arrivals.

F. D. Driver of Portland has opened his cottage at Seaside for the summer.

J. F. Peterson of Portland has opened his summer home at Seaside.

W. C. North of Portland is in the Woods cottage at Seaside.

W. A. Winters of Portland is at Stanley camp grounds, Seaside.

J. C. Shepard of Portland is spending the season at Seaside in his cottage.

Mary Leslie of Portland is in a cottage at Seaside for the summer.

W. J. Hawkins of Portland has a cottage at Seaside.

C. S. Quinn of Walla Walla has opened a Hermosa Park cottage at Seaside.

F. Daton of Portland has opened his cottage at Seaside for the summer.

R. T. McNichols of Portland is in a cottage at Seaside.

W. B. Gage of Portland is in his summer home at Seaside for the remainder of the season.

S. A. Swan of Portland has opened his cottage at Seaside.

W. Sullivan of Portland is at Seaside in a cottage.

S. S. La Month of Portland will occupy his cottage at Seaside for the remainder of the season.

W. L. Green of Portland is in his own cottage at Seaside.

R. D. McClung of Portland is in his Seaside cottage for the summer.

P. Yhost of Portland is spending the summer in his cottage at Seaside.

James Dart of Portland is at Seaside in a cottage.

Dr. M. A. Leach of Portland is at Seaside in a cottage for the season.

M. A. Parelius of Portland is at Seaside in his summer home for the remainder of the season.

HOTELS AT SEASIDE

Hotel Moore.

Mr. and Mrs. Theo Roy, L. Russell, William T. Carroll, H. J. Mackin, Julius Friedland, Mrs. Earl, Charles W. Isaacs, L. Agnes Isaacs, Bessie M. Isaacs, M. M. Lyne, R. Chase, Misses Chase, W. A. Raymond, Miss Anna Hansen, R. L. Taylor, Miss Mayme Dean, A. M. Bellinger, Leota Howard, W. C. Willis, M. O'Brien, K. F. Jones, Velte Jones, Arthur R. Moore, S. Silverfield, Mr. and Mrs. Elwood Wiles and son, Miss Blanche Wiles, C. M. Fowler, A. K. Stroun, Val Jenkins, Dr. and Mrs. Pilgrim, Mrs. J. H. Page, Mrs. D. A. Shindler, Page Shindler, Miss Anna Wipert, Mrs. Forbes, J. Goodman, wife and child, Mrs. L. G. Pfunder, Mrs. A. J. Gray, Dr. and Mrs. Ford Warren, Miss Alice Sprague, H. W. Krumbein, Mrs. J. J. Boadley, Dr. F. J. Sladen, Frank Drake, Miss Drake, W. A. Breneroff, A. W. Clark, wife and child, J. D. Curran and family, Mr. and Mrs. T. H. Curtis, Mrs. G. H. Woodhull, Andrew Erberg, Mrs. F. T. Watts, Mrs. Earle Hart, I. Held and wife, M. E. Fitzgerald, F. H. Coffin, H. J. D. Stuart, A. J. Easting, F. Klaes, S. J. Friedman and wife, Louis Parke, W. H. Marani, Elvie Taylor, E. Jennings, W. Good and wife, A. C. Melord, Mrs. Frances J. Bailey, Mrs. J. McCraken, J. S. Rodgers, E. S. Stuart, F. H. Dent, L. Ackerman, W. S. Zimmerman, Oscar Larson, J. A. Cone, C. A. Youngberg, Mrs. L. C. Lewis, J. F. Hill, Mrs. M. E. Teal, Miss Buehner, Miss Meta Buehner, C. M. Ellis, Eugene H. D. Sigler, Miss D. D. Sigler, Ernest Steinhouser, L. E. Shields, Fred H. Martin, R. Goldsmith, J. D. Giness, F. M. Woodcock, E. J. Arnold, J. G. McNet, A. A. Reardon, E. Lyons, J. E. Rand, Mrs. J. E. Rand, E. Waldman, John L. Power, Mrs. Dav Raffety, Imogene Raffety, A. Scholl, M. Watkins, Miss Irving, Miss Summers, Evelyn Irvine, F. E. Ramsey, R. T. Dabney and daughter, L. T. Hubbell, Pearl McGill, Mrs. J. Scott, T. G. Amoresmith, Mrs. Runkle, J. D. Bodley, Miss Filch, W. L. Benham, Mrs. W. L. Benham, I. Lowengart, Dr. W. H. Boyd, H. W. Gammie, M. Freidenuch, A. Zachrisson, Edgar B. Piper, Mrs. N. L. Kobison, Henry Jenning, J. H. Ward, O. E. Blackford, H. H. Rasch, H. R. Wakeman, W. F. Wiggins, C. H. Tyler, A. G. Fleischheiman, H. N. Broadway, J. G. Specht, Miss Alta Porter, Mrs. McCord, O. H. Schwirdtman, Mrs. Schwirdtman, F. E. Ramsey, E. Kling, Miss Johnson, all of Portland; R. F. Bonham, Grace E. Stokes, M. M. Whitney, W. R. Machett, J. W. Garner, D. F. McGee and wife, Edgar A. Liebes, B. Van Dusen, L. F. Howe, Bill Taft Stein, H. B. Leinenfield and wife, R. C. Lee and wife, R. B. Campbell, Miss Agnes Murphy, R. Hansen, Werner Wheatley, Astoria; W. H. Moore, Walla Walla; Herbert Frank, Z. C. Smith, San Francisco; R. Goldsmith, C. Goldsmith, Mrs. H. E. Clark, Oregon City; Lucien Blanc, Cathlamet; Mrs. M. E. McCuppin, Boise; Miss Brodie Marks, San Francisco; Will P. Fisher, Seattle; W. H. Kelly, Duluth; Mrs. F. E. Harlow, Harriet Harlow, Troutdale; Mrs. E. J. Cook, Des Moines; H. J. Cook, Clara Cook, Spokane; Will R. King, Salem; Guy R. Porter, Vancouver; L. J. Bell, Rainier; Miss R. L. Lee, T. F. Laurin, John H. Smith, Astoria; I. N. Gilchrest, Mr. and Mrs. J. E. Luckey, George J. Luckey, Iowa; Phil Porler, Mrs. Phil Porler, Corluna, Cal.; W. C. Caidle, Baker City; H. R. Miller, Bertha S. Huestis, Seattle; Miss Clara Cowan, Miss Norah Smith, A. M. Roffler, La Camas, Wash.; W. J. Conover, Detroit; Alice E. Nahlen, San Francisco; R. F. Benson, Seattle; William Altman and wife, Boise; H. D. Grey, Pendleton; Robert Hoefer, Canyon City; Ed A. Luedhe and wife, Milwaukee; Eugene Tonseck, Walla Walla; Erward Jones and wife, T. S. Watters, Denver; Mrs. William Stephens and son, Cincinnati; O. G. Woodcock, Manchester; H. H. Johnson and family, Walla Walla.

Locksley Hall.

C. A. Mann and wife, Maggie Ragule, Christine Thordarson, Charles D. Wood and wife, Mr. A. Lane, Miss Delia Roberts, C. R. Miller and wife, S. Simmons, Mrs. S. Simmons, Belle Hofstrand, W. G. Josslin, Miss Jean Miller, W. G. Wright, D. A. Sabin, Paul Heslop, Dr. L. G. Ross, Parry Baker, Arthur J. Rahn, H. D. Williams, R. C. Smith, W. D. Patrician, Walter H. Stevens, George Thomson, Mrs. G. C. Lewis, Mrs. B. Lewis Smith, Clifford Smith, Kenneth Fenton, Miss Jennie Porter, Mrs. William C. Saunders, William Saunders, Guy Rogers, R. D. Davis, Mrs. R. D. Davis, Anne Davis, W. G. Wright, D. A. Sabin, Paul Heslop, Dr. L. G. Ross, W. G. Telfer, J. McGuire, B. L. Smith, Charles D. Wood, Miss A. B. Wood, Miss Emma B. Wood, Lee A. Bertillion, wife and children, L. M. Tyler, wife and children, J. E. Ingles, wife and child, F. O'Connor, J. E. Mann, C. E. Knight, George Thompson, all of Portland; Sam Goldstein, Mrs. E. H. Wedekind, San Francisco; Harry Catlin, Miss Rose Fletcher, E. C. McCook, Pendleton; C. H. Davis and wife, Oakland; Dr. John M. Cantwell, Chicago; P. T. Archibald, Boston; Dr. Marion Montgomery, Chester Montgomery, Lancong Montgomery, Seattle; Mrs. A. A. Selden, Helen Belden, C. J. Treinhard, Astoria; Colonel Wallace Lambs, Manila; Mrs. E. Sheaban, Mrs. J. Knerten, Oregon City; Ed L. Wiggin and family, Mrs. E. L. Alford, mother and two children, Lewiston, Idaho; H. A. Ewab and wife, Twin Falls; J. H. Bowers and wife, Fayette, Idaho; R. F. Hiner and wife, Tekoa, Wash.; Mrs. L. M. Noblet and daughter, Cleveland; R. S. McNicholas and wife, Glendale; Jessie Gudgell, Mrs. A. Gudgell, Jennie Tierney, Walla Walla; William M. Ross, Fannie P. Ross, Harold Ross, Cecil Ross, St. Helens; Daniel Homan, Mrs. J. S. Parsons, Walter Burnett, Beatrice Burnett, New York; Miss E. E. Moore, Glendale; Lillian Long, Agnes Sweet, Boise, Idaho; R. A. Kirkwood, Forest Grove; T. E. Walters, Denver, Colo.; W. S. Hendricks, New Mexico; Homer Hendricks, Kansas; A. M. Stearns, Mrs. Stearns and daughter, Gretchen Cormany, St. Johns; Hattie Packard, Belle Brush, B. F. Packard, Miss Winifred Palmer, Vancouver, Wash.; R. A. Patterson, Miss Ethel Patterson, Boston; Walter McIntosh, Providence, R. I.; W. C. Geddis and wife, England; Miss Winnie Offner and maid, Freewater, Wash.; M. H. Stoner and wife, Hammond, Or.; Lillian Thordarson, Arlita; New York city; Mrs. R. Alkman, Miss Agnes Alkman, R. Alkman, Boise, Idaho; Mrs. Andrew Little, Emmett, Idaho; Alta Rock, Chicago; Sol Davis and wife, Seattle; W. M. Drew, Salt Lake; Zida Goldsmithy, Oregon City; Miss A. L. Petterson, Denver.

Necanicum Inn.

Mrs. Frances Jaeger, Mrs. G. H. Wardner, George Horace Wardner Jr., Frances Louise Wardner, George Brandes, Mr. and Mrs. Miles, J. M. Lounsdale and wife, Misses Alice and Blanche Cavana, Mrs. H. G. Parker, J. P. Jaeger, family and maid, Jemison Parker, all of Portland; Harriet Hardestg, Terre Haute, Ind.; Miss Jencie Dillman, Roy Dillman, Oregon City; Bertha Burrell, Harry M. Webb, Mrs. Harry Bell, Constance Bell, Burnley Bell, Seattle; Arthur McKean, Astoria.

Commercial Hotel.

Charles Cregg, J. W. Matheno, J. Hull, L. A. Maxwell and wife, W. D. Evans, N. Becker, R. Bear, B. A. Selby, N. Heilurg, W. R. Hollister, H. R. Darling and wife, Joseph Reed, S. R. Smith, M. O. Sullivan, H. Linton, B. M. Sterling, all of Portland; J. D. Bowles, San Francisco; W. T. Stine, Salem; H. A. Allen, Astoria.

Pacific View Hotel.

Mrs. E. J. Keller, Miss Sarah Zimmerman, Portland.

J. W. West and wife, Eugene; Mrs. William Ewing, Miss Ewing, Spokane.

Sargent Seaside House.

Frank Nau, Paul C. Bates, Miss Leslie Miller, William Bruess, Miss Brown, Mrs. Pollay, Mrs. Osborne, Dr. F. J. Sladen, A. F. Bile, wife and family, Mrs. R. Jacobs, Miss F. Jacobs, Miss M. Jacobs, Germaine Samuel, Gene Spencer, Mrs. S. M. Mears and daughters, W. S. Mears, Ellis G. Hughes, Mrs. Simon, C. A. Tyler, Fred A. Jacobs, W. F. Wiggins, W. C. Knighton, Mr. and Mrs. J. Lang, M. Fleischner, all of Portland; Mrs. C. H. Martin, maid and three children, Vancouver; C. S. Keatley, Seattle; Mr. and Mrs. M. L. Ludwig, J. H. Keatley, Miss Sadie L. Keatley, Minneapolis; Mrs. Chase, New York; Charles Hancock, San Francisco; B. B. Peter, Berkeley, Cal.; George Smith, E. Lafferty, Kansas City.

Colonnial Hotel.

Rev. C. Buechler, William Owen, Mrs. F. Terry, Miss Jessie Terry, Miss Marion Terry, Miss Willa Perry, Miss Helen Perry, Lillian Steinbach, H. M. Staworth, William Burg and wife, E. L. Rice, Mr. and Mrs. Charles Hinman, Charles M. Meredith, Rudolph Kissling and family, C. W. Whirfield, wife and daughter, M. R. Stark, Miss May Stark, Maude Stark, Herbert Eichhorst, Mrs. K. D. Smith, H. H. Rasch, H. R. Wakeman, all of Portland; Eugene Lancaster, Warrenton; E. E. Cox, H. T. Tiffler, Arleta; V. J. Rymerson and sister, Harlow; F. C. Smith and wife, Mr. and Mrs. Hugerson, Winnipeg; E. Seffert, L. Hutt, C. F. Anderson, H. Erikson, Deer Island; F. B. Vitelle, San Francisco; Mrs. Sproud and son, Miss Nellie Platt, Ontario; Frances McCracken, Miss Emma Evans, Hubbard; J. E. Beam, wife and child, Pendleton; J. R. Curtis and wife, Chartian, Iowa; Nellie Tyers, Chicago; John Heft, Mrs. David Jones, Blanche Jones, Oregon City; Noah Welty, Hubbard; F. H. Hill, The Dalles; W. G. Cole, Pendleton.

Kruse's Beach Hotel.

William Laughlin, Mrs. A. A. Morrison, Miss Rhoda Rumelin, Miss Dorothy Morrison, Miss Ruth Teal, Miss Hoffman, Mrs. J. N. Teal, W. Silberstein, F. Drake, Mrs. Camell, Miss Drake, Mrs. S. H. Morgan, Miss N. Naylor, Miss Septima Ansley, Miss Hilda Hexter, Mrs. W. D. Breyman, Mrs. E. M. Rhodes, H. Swarthout, O. L. Dundee and family, Miss J. M. Sears, J. E. Rand and wife, William Bruess and child, Mrs. J. James, Bertha Hoffman, Mrs. J. H. Joyce, Mr. and Mrs. I. L. White, Mr. and Mrs. Beuer, Sadi Bruess, S. H. Morgan, W. H. Haight, L. D. Johnson, M. M. Blum, G. Enns, all of Portland; A. F. Statter and wife, Walla Walla; Mrs. R. St. John Clear,

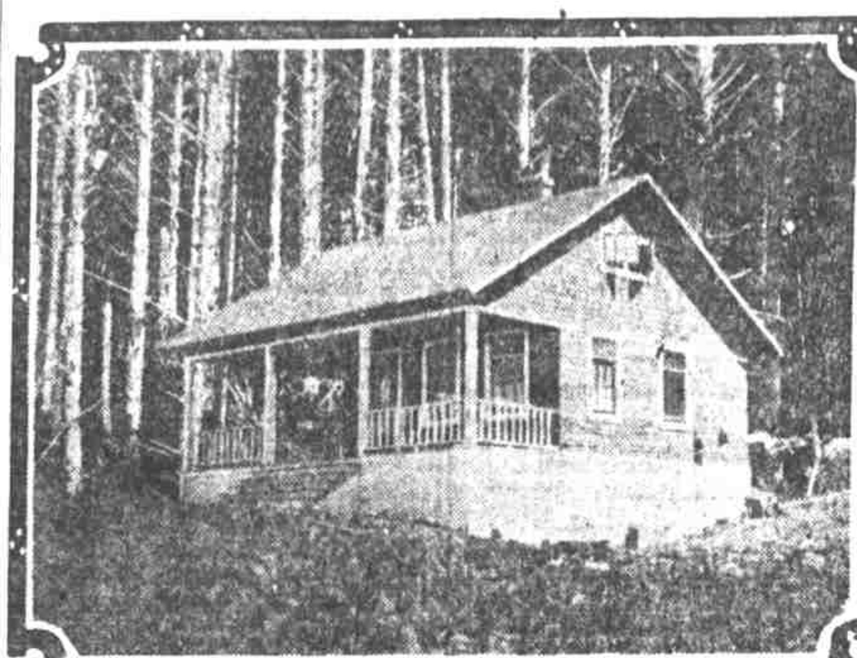

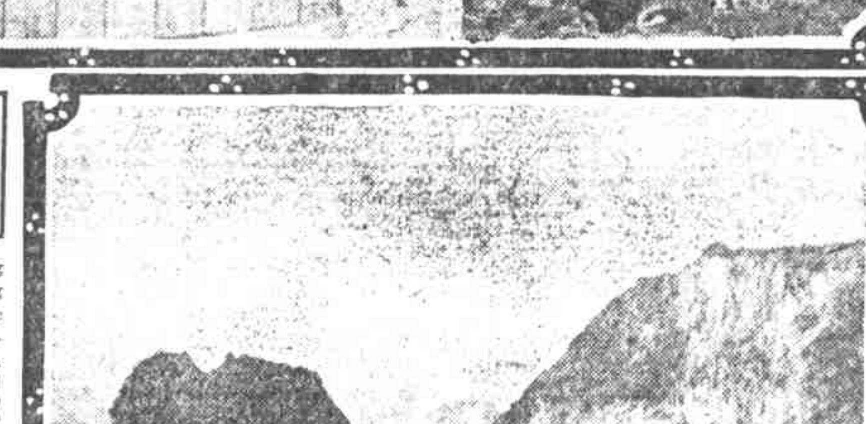

Top Picture Is That of "Kirchanno Lodge," the Next Below Shows the Living Room of the Lodge and the Bottom Picture Is of Scene From the Lodge Porch.

Cannon Beach a Coming Resort

Next season a new and charming summer resort will be opened to outing lovers through the promised electric line from Astoria and Seaside to Tillamook. The distance of Cannon beach from Seaside is about eight miles and the present road leads over a steep mountain incline and is a hard one to travel.

But there are Portlanders who have not cared to wait for the coming of the electric line and who have pioneered the way for the cottagers. One of these is Charles Kirchner, who owns "Kirchanno Lodge," pictures of which accompany this article. The lodge is situated so as to cammand a view of Cannon beach and is nestled among the trees at the edge of a great forest. Mr. Kirchner declares that within twelve months there will be innumerable cottages in this charming locality and those who have seen the beach know that his prophecy will come true.

NORTH SHORE RESORTS

North Beach, Wash., Aug. 1.—The week past has been a particularly enjoyable one at the North Beach resorts. The clear weather and cool ocean breezes have put life in everybody and all of the amusements have been followed with enthusiasm. There have been a great many new arrivals and the registration at the hotels is the highest that has been reached during the season.

For the past three weeks there has been a contest going on between the guests of the Sea Croft and Salt Air hotels at the game of five hundred. W. E. Hutchinson is the landlord of the latter and his wife is the happy hostess of the former. On Monday night the guests of Salt Air came down to Sea Croft to struggle for new honors. They found Mrs. Hutchinson and her guests already entrenched and ready for battle. The result of the evening's contest was victory for both houses. One of the victorious couples came down from Salt Air and the other from Sea Croft. Henry Jennings made the highest score of the evening.

On Monday night a number of young people at Sea View enjoyed a bonfire in front of the resort. Miss Nellie Evers, Miss Rose Schacht, Miss Bertha Schacht, Miss Margaret Schacht, Alfred Stone, Charles Roy, Ed Anderson and Mrs. Martin Schacht were present.

The new tennis courts have been completed at the Breakers and the game is being played with enthusiasm. In the near future a tournament will be arranged.

Harvest Home guests enjoyed a bonfire on the beach Saturday night.

Personal Mention.

Mr. and Mrs. Henry Mason, Mr. and Mrs. J. H. Mason, Mrs. David Roberson and Mr. and Mrs. Archie Mason, with their children, Arthur and Caroline, are the guests of Mrs. H. W. Corbett in the Corbett cottage at Seaview.

Mr. and Mrs. Otto Dekum of Portland were this week guests at the Hotel Breakers.

Mrs. George McCabe and children of Portland, who have recently returned from a tour of southern California, are spending a few weeks at Seaview.

C. N. Idleman, former attorney-general of Oregon, is a guest at Hackney cottage.

Mrs. Harvey O'Bryan and her two sons, Jack and Ernest, of Portland, are arrivals at Seaview.

Mrs. M. Baruh of Portland was a guest at the Goldsmith cottage at Seaview.

Howard Stokes of Astoria spent a week in the Adolph Wolf cottage at North Beach and visited Hoyt Colgate in the Schneider cottage.

Henry Jenning Jr., a furniture man from Portland, is at the Salt Air hotel.

C. C. Cook and wife of Boise are at Seaview.

M. B. Connelly, president of the Washington Fruit company of Spokane, is a guest at Hackney cottage.

Leo Selling, the Portland shoe merchant, is taking an outing at Seaview.

In their pretty cottage overlooking the ocean at Seaview are Miss Mary Millard and her sister, Mrs. Gamble, of Portland.

Sol Hart of Portland is enjoying a two weeks' outing with his family in their Seaview cottage.

Mrs. Edgar Allen and her son, George, of Portland, arrived at their Seaview cottage this week.

In the Knight cottage at Centerville are J. H. Knight, Mrs. Knight and young son Robert of Portland.

Mrs. W. H. Grenfell and son Waldo of Portland are occupying their North Beach cottage.

J. D. Barnes, a Portland traveling man, spent a few days at Seaview.

James Hislop returned to Portland Monday.

C. E. Ireland, a prominent lumberman of Portland, spent a few days with his wife at Salt Air hotel.

Miss Margaret Hussman, an attractive young lady from Portland, is the guest of Mrs. Julius Meier at Tioga.

T. J. Sufert, a cannery man of note from The Dalles, with his wife, Mrs. Sufert, visited North Beach resorts last week.

Mrs. Frank Kiernan and children of Portland are in the Lawler cottage at North Beach.

In one of the most artistically arranged cottages on all of North Beach are Mrs. H. H. Parker and her charming family from Portland. Mrs. S. W. Church and Miss Genevieve Church of Portland are Mrs. Parker's guests.

Miss Pearl Westborg of Portland is visiting Mrs. M. G. Thorsen at Centerville.

Hopkins Jenkins of Portland is at Long Beach.

Mrs. Theo. Trautmann and sons of Portland are occupying an attractive cottage at North Beach. Theo. Trautmann was down from Portland and spent Sunday with his family.

Lillian and Madeline Stone of Portland visited at Seaview last week.

J. Adrian Epping, a well known Portland musician, is registered at Hackney cottage from Hood River.

Mrs. L. B. Darden of Portland is at Seaview.

A. Feldenheimer, well known Portland jeweler, with his wife and son is spending a vacation at the Hotel Breakers.

I. Goldsmith, wife and children from Portland are occupying a cottage at Seaview.

Mrs. J. W. Cook with her daughters Cully and Cornelia of Portland are at the Hotel Breakers.

C. W. Leik, wife and children from Portland are spending the season in a Seaview cottage.

Milton Throman of Portland is spending his vacation at the Hotel Breakers.

S. D. Stoufer, well known coffee merchant of Portland, is at Hackney cottage with his wife and family.

M. B. Wells, wife and family of Portland are occupying their attractive Seaview cottage.

David B. Gann, a Chicago lawyer, who resides in Portland, spent Sunday with his wife and family at Hackney cottage.

Thomas D. Hanford, well known merchant of The Dalles, and Mrs. Hanford are at Seaview.

A. M. Haradon and W. C. Cameron, both of Portland, were week end guests with their families at Sea Croft.

George Park Stanley of Portland with his mother, Mrs. F. S. Stanley, and sister, Cornelia Stanley, are spending a week at the Breakers.

Eugene Cohen, wife and family of Portland have a cottage at Long Beach.

Mr. and Mrs. Fred H. Rothchild and family of Portland are at the Breakers.

Clifford Nichols of Portland is at Tioga.

George Cuble, wife and family of Portland are installed in their Ocean Park cottage for the season.

Miss Sarah J. Holmes and Miss L. Dunn of Valley City, N. D., are enjoying an outing at Ocean Park.

Mrs. Albert Olsen and family of Seattle have a cottage at Ocean Park.

Mrs. L. C. Stone of Portland has opened her cottage at Ocean Park.

Mrs. E. N. Wheeler and family of Portland are recent arrivals among the Ocean Park cottagers.

W. D. Smith of Portland is at Ocean Park for the summer.

H. A. Keinath and daughter of Portland are spending the summer at Ocean Park in a cottage.

T. S. McDaniels of Portland and his family are in the Kenworthy cottage at Ocean Park.

Visiting at Mrs. S. C. Stone's Ocean Park cottage are Miss Galbreath, Miss Sarah J. Holmes and Miss L. Dunn.

Mrs. J. W. Lawler and daughter, Mrs. Marshall, of Portland, are at Ocean Park.

Harry Stone of Portland is spending his vacation at Ocean Park.

Mrs. H. Schumaker and sons, Charles and Tom, of Pittsburg, are visiting Dave Beecher at Ocean Park.

Mrs. Dudley and son Frank of Portland are in a cottage at Ocean Park.

R. C. Prince and family of Portland are in a cottage at Ocean Park.

J. W. Mills and family of Portland have opened their Ocean Park cottage for the summer.

Miss Constance Moore of Portland is visiting at Ocean Park.

James Mitchell returned from Ocean Park to Portland on Wednesday.

R. O. Woodward returned to Portland Wednesday after a visit at Ocean Park.

NORTH SHORE HOTELS

Breakers Hotel.

Charles Rosenfield, Mary Erickson, J. H. Liggett, Clara Hampel, Miss M. Dimond, Mr. and Mrs. Otto Dekum, Miss Helen Dekum, Miss Frances Dekum, Miss Katherine Dekum, Leo Hahn, William Pendergast, Fred H. Martin, Louis E. Wilhelm, Mrs. W. G. Martin, Mr. and Mrs. George Knight Clark, Mrs. J. Shemanski, Miriam Shemanski, A. Shemanski, Edith Abrahamson, Alvin Obst, Winifred Hansen, Mr. and Mrs. Fred H. Rothchild, Miss E. S. Rothchild, Amy C. Rothchild, Bertha Reinstein, J. M. Rothchild Jr., J. B. Gossage, Leon Jew Hing, Lee Hong, Fred C. Cook and wife, William Harden, Mrs. H. F. Fleckenstein, Miss Elsie Hansen, Miss Emily Troutwine, Miss Anna Troutwine, Nettie Hansen, E. L. Crozer, W. M. Darling and wife, H. A. Kline, John W. Alexander, A. Feldenheimer, wife and son, D. P. Lewis, F. E. Kreglow, William Dolph, L. R. Ralston, Adolph A. Dekum, B. E. Fisket and wife, Milton Frohman, Mrs. J. P. O'Brien, Miss Lillian O'Brien, Mrs. F. S. Stanley, George Park Stanley, Cornelia Stanley, Miss Ethel Caseheo, Harry J. Strowbridge and wife, R. W. A. O'Riley, J. L. De Beroise, V. Cook and wife, Mrs. J. W. Cook, Cornelia Cook, Cully Cook, all of Portland; Captain F. W. Fisher, Mrs. H. P. Walcott, Miss M. Walcott, Dr. Frank J. Febz and wife, Miss Mildred Febz, Miss Ethel Gloa, M. A. Gottstein, Mrs. Sam Brown and two children, Mrs. S. Aronson, Juliet Aronson, Alice Aronson, Theresa Preston, S. Aronson, Myron Aronson, Seattle; W. H. Armstrong and wife, Tacoma; R. L. Ford, Alex M. Winston, L. Roy Slater, W. B. Roberts and wife, James Roberts, Mrs. J. M. Buckley, James Monaghan and family, E. O'Shea and family, Spokane; Dr. L. Lemons, wife and son, T. E. Waters, Denver; Oscar Drumheller and family, Walla Walla; Leo P. Gunbaum and family, J. C. Adams, Boise; E. G. Crawford, Mrs. G. F. McGlachlin and children, Vancouver; Sallie Clates, Mrs. W. W. Perkinson, Nampa, Idaho; Ernest Wiley, North Yakima; Tessie M. Palmer, Knoxville; Mrs. W. E. Harrey and son, Newman Grove, Neb.; Captain G. W. Wood and wife, Miss Alice Wood, Astoria; H. B. Chandler, Peoria, Ill.; Jack Spratt, Fresno, Cal.; Misses Price, Sacramento; H. W. R. Hewey, South Bend, Wash.; Nicholas Codd, wife and son, Colfax, Wash.

Long Beach Hotel.

Karl H. Martztoff, J. Weinstein, L. Cooper, Mr. and Mrs. M. Gilbert, W. McMillon and wife, Mrs. Fleshman and daughter, Mr. and Mrs. N. Weinsten and son, Dr. A. F. Kinder, wife and son, William D. Schmidt, H. Cleveland, D. M. Watkins, J. H. Liggett, W. S. Paige, A. J. Taylor, Lee Cooper, L. E. Sawyer, L. H. Robison, Frank D. McClaren, A. A. Sladen, Stanley McKay, J. P. Johnson, V. C. McNeal and wife, J. L. Kline and family, W. J. Smith, C. B. Smith, Mrs. C. Bennie, Mrs. Cuitin, T. L. Dubue, W. J. Matheson and wife, George H. Parsons, H. F. Parsons, T. Sylvia, W. McCurdy, Miss Emma Fanning, Miss Mary Hayward, A. A. Kayser, Mrs. A. A. Kayser, Mrs. Helen Bluett, Mrs. H. Lopish, R. S. Graham, D. C. Armstrong, Mrs. Robert Bassett, C. H. Mind, Charles Dilworth and wife, C. Hein and wife, all of Portland; L. B. Fox, Fred Hendrix, Charles Johnson, C. Y. Cohen, P. A. Finseth, The Dalles; F. I. Schmidt, Silverton; Mrs. Frank Harbert, Walla Walla; Eleanor Eivers, Jessie Eivers, Paris, France; Mrs. F. Gay Haines, Sellwood; A. J. Brown, Cove, Wash.; A. E. Van Duzen, Walter C. Bignold, H. W. R. Hewey, South Bend; A. Galloway, Chinook; E. O. Hall and wife; Mrs. E. B. Fisher and daughter, Hood River; V. Beane, E. L. Kienan, Seattle; E. U. Thurston, R. Smith, Pay-

(Continued on Page Five.)