SPORTING NEWS OF THE WORLD

Ring Field Track Diamond

PORTLAND TAKES OPENING BATTLE

Henley's Wildness Helps Beavers to Roll Up Big Score.

Tradition was swept aside at Vaughn park yesterday and for the first time in many moons the Beavers took the opening game of the series from the Seals, being assisted thereby by the magnanimous Mr. S. Henley. Henley was so wild that he forced three of the local scores in on free passes in the seventh inning, the homeguard making it seven in that canto.

San Francisco scored first in the third inning, Hilde drew four wide ones and was sacrificed to second by Zeider. He scored on Melchoir's single into center field. Frisco had a good chance to raise a rumpus in the first inning. With the bases full and two out Beck, the new man, came to bat, but grounded out, Casey to Danzig.

Portland took the lead in the same inning. Casey was walked, sacrificed to second by Bassey and scored on Raftery's two-bagger. Johnson scored Raff with a single and Ote registered on McArdle's error. Six bases on balls, four hits, two of them by Kinsella, and an error gave the locals seven runs.

In the ninth San Francisco made two more. Beck tore off two bases with a screaming hit into right field and was scored a moment later when McArdle sent a three-base hit to the fence. McArdle scored on Henley's infield out.

PORTLAND

	AB.	R.	H.	PO.	A.	E.
Casey, 2b	3	2	1	3	3	0
Bassey, lf	4	1	1	2	0	0
Raftery, cf	3	2	1	1	0	0
Johnson, ss	4	2	2	2	6	1
Ryan, 3b	4	1	0	2	3	0
Danzig, 1b	4	1	1	12	1	0
McCredie, rf	3	0	1	0	0	0
Whaling, c	4	0	1	5	3	0
Kinsella, p	4	1	2	0	4	0
Total	33	10	10	27	20	1

SAN FRANCISCO.

	AB.	R.	H.	PO.	A.	E.
Mohler, 2b	5	0	1	3	4	0
Hildebrand, lf	3	1	1	3	0	0
Zeider, ss-p	3	0	2	3	2	0
Melchoir, rf	4	0	1	2	0	0
Williams, 1b	3	0	1	7	2	0
Beck, cf	4	1	1	0	0	0
Berry, c	4	0	0	4	1	1
McArdle, 3b	3	1	1	2	0	1
Henley, p-ss	4	0	1	0	4	0
Total	33	3	9	24	13	2

SCORE BY INNINGS.

San Francisco	0	0	1	0	0	0	0	0	2	—3
Hits	1	0	1	0	2	1	1	1	2	—9
Portland	0	0	3	0	0	0	7	0	*	—10
Hits	1	1	2	1	0	0	4	1	*	—10

SUMMARY.

Struck out—By Kinsella 5, Henley 3. Bases on balls—Off Kinsella 2, Henley 7, Zeider 2. Two-base hits—Mohler, Beck, Raftery. Three-base hits—McArdle. Double plays—Mohler to Zeider, Mohler to Zeider to Williams, Casey to Johnson to Danzig. Sacrifice hits—McArdle, Zeider, Basey. Stolen bases—Bassey, McCredie, Johnson. First base on errors—San Francisco 1, Portland 2. Left on bases—San Francisco 9, Portland 8. Innings pitched—By Henley 8. Base hits—Off Henley 9, off Zeider 1. Time of game—One hour and 50 minutes. Umpire—Perrine.

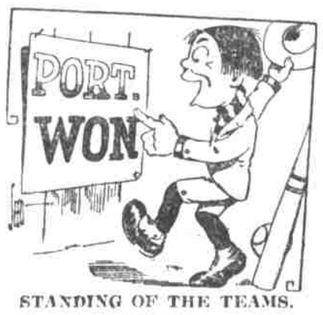

STANDING OF THE TEAMS.

Pacific Coast League.

	Won.	Lost.	P.C.
Los Angeles	56	45	.554
Portland	51	44	.537
San Francisco	52	56	.481
Oakland	45	59	.433

NATIONAL LEAGUE GAMES.

At New York.

	R.	H.	E.
Pittsburg	2	11	3
New York	2	12	3

Batteries—Willis and Gibson, Wiltse and Bresnahan.

At Brooklyn.

	R.	H.	E.
Chicago	4	8	0
Brooklyn	2	6	2

Batteries—Overall and Kling, McIntyre and Bergen. Umpire—Rigler.

At Philadelphia.

First game—	R.	H.	E.
St. Louis	0	7	2
Philadelphia	1	7	3

Batteries—Lush and Bliss, Sparks and Jacklitsche. Umpire—Johnstone.

Second game—	R.	H.	E.
St. Louis	3	6	0
Philadelphia	1	5	3

Batteries—Raymond and Ludwig, Richie, Moren and Dooin.

At Boston.

	R.	H.	E.
Boston	2	7	2
Cincinnati	4	5	5

Batteries—Ewing and Schiel, Lindaman, Doorner, Moulites and Bowerman.

AMERICAN LEAGUE GAMES.

At St. Louis.

	R.	H.	E.
St. Louis	1	9	1
Washington	2	11	2

Batteries — Dineen and Stephens, Johnson, Kahoe and Warner.

At Cleveland.

	R.	H.	E.
Cleveland	5	6	0
Boston	3	7	1

Batteries—Rhoades and Bemis; Burchell and Criger.

At Philadelphia.

	R.	H.	E.
Chicago	0	5	3
Philadelphia	2	5	1

Batteries—Walsh and Weaver, Plank and Powers.

This Date in Sport Annals.

1864—At Lake Quinsigamond, Mass., Yale crew defeated Harvard in the annual university boat race.

1870—George Dixon, negro pugilist, born in Halifax, N. S. Died in New York January 6, 1908.

1871—At Chicago, A. H. Bogardus defeated Ira Paine in pigeon shooting match for champion badge and $1,000.

1889—At Port Elizabeth, South Africa, Jack Cooper defeated Woolf Benderoff in 27 rounds, for $12,500, the largest stake ever fought for.

1904—At San Francisco, Battling Nelson knocked out Eddie Hanlon in nineteenth round.

SEALS' NEW OUTFIELDER

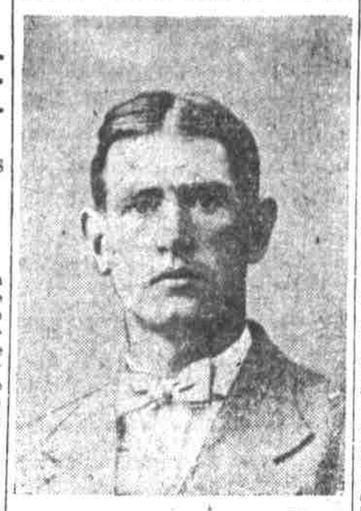

Fred Beck, Star Bloomington Player in Three-Eye League, Who Has Reported to Captain Mohler.

SARATOGA RACING GAYEST NO LONGER

Closing of Gaming Houses Proves Too Great a Blow for Resort.

(Special Dispatch to The Journal.)

Saratoga, N. Y., July 29.—The annual meeting of the Saratoga Racing association is to begin here tomorrow, when for the first time this famous resort will witness a race meeting without open betting. The closing of the gambling houses a year or more ago proved a blow from which Saratoga has never recovered, and now it is predicted that the prohibition of betting will be the final knockout of the popularity of what was for many years the gayest, most fashionable and best known summer resort on this side of the Atlantic.

The meeting is to continue 11 days. The patronage does not promise much, but if it should pan out better than expected the management will extend the meeting for the full 21 days originally allotted to the course by the Jockey club. The association has hung up purses which throughout the meeting will average about $450 to a race.

On Eastern Diamonds

Jack Grim, formerly of Portland, has sold his Lynchburg team of the Virginia league.

• •

The Indianapolis team is having things pretty much its own way in the American association race.

• •

Outfielders Jeffries and Cocash of the Springfield team in the Three-I league look to be ripe for a big league picking.

• •

"Billy" Phyle of the Toronto team is the star homerun swatter of the Eastern league, having eight circuit-drives to his credit.

• •

The Atlanta club will have hard work to find a pitcher to take the place of Roy Castleton, who has been stricken with typhoid fever.

• •

The $1,000 which Mobile gave up for Rhoton of the Macon South Atlantic league team, is said to be the highest price ever paid by a Southern league club for a player in a lower league.

• •

The Wausau team is leaving behind the other teams in the Wisconsin-Illinois league race and will be hard to overtake.

• •

July 21, 1908, proved a red-letter day for New England baseball. On that day the Boston Americans took two games from St. Louis before a crowd of 18,000, Chick Evans, pitching for Hartford, shut out Bridgeport without a hit, a ball going to the outfield or a man reaching first base; New Haven beat Holyoke, 4 to 3, in 15 innings, and New Bedford won a 16-inning game from Lynn by a score of 3 to 1.

HEITMULLER'S HOMER DECIDES HARD BATTLE

(United Press Leased Wire.)

Oakland, Cal., July 29.—Hardy and young Koestner had a pitchers' battle yesterday, Heitmuller's home run winning for the Oaks slabster. The score:

LOS ANGELES

	AB.	R.	H.	PO.	A.	E.
Bernard, 2b	3	1	1	2	2	0
Oakes, cf	2	0	1	3	0	0
Dillon, 1b	3	0	2	8	0	0
Brashear, rf	4	0	0	1	0	0
Smith, 3b	4	0	0	0	4	1
Ellis, cf	4	0	0	2	0	0
Delmas, ss	3	0	0	1	3	0
Easterly, c	4	0	0	7	1	0
Koestner, p	4	0	1	0	1	0
Totals	31	1	5	24	11	1

OAKLAND.

	AB.	R.	H.	PO.	A.	E.
Van Haltren, cf	4	0	2	0	0	0
Cook, lf	3	0	0	3	0	0
Heitmuller, rf	3	1	2	3	0	0
Eagan, 1b	4	0	0	9	0	0
Hogan, 3b	3	0	0	3	2	0
Miller, ss	3	0	2	2	1	1
Altman, 2b	3	0	0	1	3	0
Lewis, c	3	0	0	1	3	0
Hardy, p	3	1	0	0	3	0
Totals	29	2	6	27	11	1

SCORE BY INNINGS.

Los Angeles	1	0	0	0	0	0	0	0	0	—1
Oakland	1	0	0	0	1	0	0	0	*	—2

SUMMARY.

Home run—Heitmuller. Sacrifice hits—Cook, Dillon. Stolen base—Delmas. Struck out—By Koestner, 5; by Hardy, 1. Time of game—One hour and 40 minutes. Umpire—O'Connell.

JOCKEY POWERS RULED OFF TURF FOR WINNING

(Special Dispatch to The Journal.)

Butte, Mont., July 29.—Jockey W. Powers was ruled off the track indefinitely yesterday for "his inconsistent ride on Fairchance. A week ago Fairchance, with Powers up, was beaten many lengths by the same horses that Fairchance beat yesterday by six lengths in an easy romp.

Powers' lack of desire to win his previous race was so obvious yesterday that the judges refused to permit him to fill the balance of his engagements in the afternoon.

TRI-CITY LEAGUE QUITS THE FIELD

The Championship playing season of the Tri-City league was brought to an abrupt close last evening at the director's meeting, when the unanimous vote of the managers was for the discontinuing of the scheduled games. The league will not disband but will continue its present organization and will possibly start the season of 1909 with four clubs.

The Woodburn team, having won the greatest percentage of games, was declared champion of 1908.

A post season series of games will be played on the Vaughn-street grounds August 8 and 9, when the Vancouver and Woodburn teams will meet, and on August 15 and 16, when the St. Johns "Apostles" and East Portland teams will fight it out to see who will pose as "Cellar" champion, the two teams now being tied for this honor.

Treasurer Partlow presented a detailed report of the financial status of all games played during the season, averaging up the attendance on each ground. The attendance at Tri-City league games fell off just about 40 per cent less than last season. The average attendance at the Vaughn-street grounds per game this season was 563, at Salem 415, Woodburn 402, Vancouver 341, St. Johns 242, Oregon City 176. The games between the East Side and Salem teams drew the largest attendance. All of the managers reported losses, some running into the hundreds.

The great mistake this year was the precedent established by several managers in paying salaries and at the same time not increasing the attendance or producing any more classy ball than last season. Had the old plan of 1907 been adhered to the teams would have been more evenly matched and each player would have taken an interest in the success of their manager. The treasury report showed a snug little balance on hand, which was immediately depleted by the liquidating of all outstanding bills.

The league is now entirely free from debt and each stockholder will receive a dividend on his investment.

A peculiar fact was brought out at last night's meeting which works the West Side team another notch down the percentage scale and boosts Woodburn up.

Woodburn Goes Higher.

A section of the by-laws creates any game of baseball between two league clubs, at any time during the championship schedule, a championship game, and same counts as such in the average. Last Sunday the West Side and Woodburn scheduled game came to an end in the second inning, when Umpire Rankin chased Player Drennan from the game for abusive language. The West Side team, then having only eight men instead of nine as the rules require, were unable to continue the game, and the umpire very properly declared it forfeited to Woodburn.

Thirty minutes later the same two teams agreed to play another game, and did play seven innings, in which the Woodburn team won by a decisive score. This game, according to the by-laws of the league, becomes a game for the championship and counts in the percentage. The West Side team therefore drops to third place, and Vancouver goes to second.

The directors will meet immediately after the post-season series and close up the affairs of the league for 1908 and officially declare the standing of the teams in the 1908 race.

The champion Woodburn team leaves on August 10 for an extended trip over the northwest, playing all of the Northwest league teams before returning home. The East Side, St. Johns and Vancouver teams have officially disbanded and will play no more this season.

MULTNOMAH STARTS A WELCOME FOR OREGON'S GRAND ATHLETES

At a meeting of the board of directors of the Multnomah club last night a committee, with Dr. Morrison as chairman, was elected to make plans for a reception to the victorious Oregon athletes, Forrest Smithson, Alfred C. Gilbert and Dan Kelly, upon their return to the state from London next month.

Public subscription is being depended upon to bring the boys home in state, and by request of the committee the local newspapers will receive the money from subscribers. If possible $2,000 will be raised, so that the boys may be brought in a special car clear from New York. It is planned to fill the car with Oregon roses and a long banner will tell the people along the route that Oregon raises athletes as well as wheat and apples and big trees.

Said Dr. Morrison this morning: "We want every organization in Portland to help, the Commercial club, chamber of commerce, various college and social clubs and women's organizations. We have a chance to make Oregon famous and we want to give the state the biggest send off in its history by means of her glorious athletes. Since they are all members of the Multnomah club and there must be organization, we have taken the initiative in the matter."

Other meetings of a public nature will be held shortly and the money raising campaign begun immediately.

FAST VANCOUVER CRICKETERS HERE

Champions of Northwest Play Portland Tomorrow and Saturday.

Tomorrow and Saturday the Portland Cricket club will have its first match of this season with an out of town team, the Haiswell in London regreting the implub, one of the strongest clubs on the coast and the winner of the North Pacific coast tournament last year, will visit the Portland club for two all-day matches July 31 and August 1.

Play will commence promptly at 10:30 a. m. on the Montavilla grounds and lunch will be served the players in the clubhouse.

Portland will be represented Friday by W. G. Smith, K. Bailey, J. J. Churchley, J. C. Cumming, G. Shipley, F. Verrender, P. C. Browne, H. Verrender, W. Gilman, A. Gregg, E. Fenwick (captain). Saturday the local players will be: W. G. Smith, C. Lawrence, K. Bailey, J. J. Churchley, T. H. P. Banks, G. Shipley, P. C. Browne, C. E. Gledsted, A. Gregg, A. Matthew, E. Fenwick (captain).

The Vancouver team will consist of: Messrs. Senkler, Armitage, Elliott, Lambert, Jukes, Irving, Sweeney, Mains, Peers, Crickmay, Clinton.

No admission will be charged and everybody will be made welcome. Take the Montavilla car and ask to be let off at the cricket grounds.

NELSON SIGNS TO MEET GANS AGAIN

Champion and Former Title Holder Will Go 45-Round Route.

San Francisco, July 29.—Fight fans are assured today of another chance to see Gans and Nelson mix things for the lightweight championship of the world.

James Coffroth signed the two little fighters last night for a 45-round go at Colma on Admission day, September 9. Forfeits of $2,500 on each side were posted today to bind the match. Nelson dictated the terms of the fight and has the better of it in financial matters.

The fighters are to divide 70 per cent of the gate receipts, the winner taking 60 per cent and the loser taking 40 per cent. Nelson will have a two thirds interest in the moving pictures, Gans having given up his right to any interest in this feature.

Eddie Smith is to referee the fight. The fighters are to weigh 133 pounds at the ringside. The fight will be pulled off in the afternoon. Nelson will stay in the east for three more weeks and then come west to begin training.

Kraenzlein Record Holder.

Sporting Editor Journal—Kindly answer the following through your sporting columns and decide a little wager: Who holds the 120-yard high hurdle world's record and what is the time? Not meters, but yards. A FAN.

A. C. Kraenzlein, University of Pennsylvania, 15 1-5 seconds, made over 10 hurdles, 3 feet 6 inches high, at Brooklyn, N. Y., March 12, 1900. It has been tied several times, but the A. A. U. has never accepted records owing to favorable wind at back of hurdles.

Boer Is Outpointed.

Boston, July 29.—Rudolph Unholz, the Boer who fought Battling Nelson and Joe Gans, was outpointed in a 12-round go here last night by Tommy Murphy of New York.

RED HOT GOSSIP FOR RABID FANS

Fred Beck Looks Good—Henley After Hosp's Title—Mohler Murmurs.

Fred Beck, the new Frisco outfielder, looks good. He jumped into a uniform yesterday, after having finished a journey two-thirds the width of the continent the night before. He missed several low ones in practice, but this can be excused because he was unused to the grounds. Kinsella ozoned him twice, but in the last inning he recovered his batting eye and rapped out a pretty double, scoring on McArdle's triple to the right fence. His only fielding chance was the brilliant cutting off of Kinsella's hit into right field. Had he not pulled off the stunt Kinsey would have gotten credit for a two-bagger.

• •

When some rooter in the grandstand singles out a ballplayer and in high-pitched falsetto tones commences to nag him during the entire game for something that occurred weeks ago, said rooter should be summarily removed from the grounds. This happened yesterday when a brew made Kid Mohler the object of his lung power. The kid stood it as long as he could and then sent something back. Said rooter closed his trap thereafter. It not only gets on the nerves of the player, but the fans object to it, too.

• •

Slivers Henley evidently was out after the record established in the Coast league last Sunday by Hosp of the Angels. Hosp walked in five men in a row, although he was as cool as a cucumber. Henley was cool, too, and he had good curves, but he just simply couldn't locate the plate. Henley allowed three to score by the walk route before Mohler gave him a brief rest at shortstop, while Zeider unfolded a few mysteries. Before Zeider warmed to his work, Rolly had forced another in by the gift route.

• •

Solly Salisbury, the ancient slowball pitcher, who used to fling 'em down the alley for Portland in the old days, and who showed up here a couple of weeks ago with the Seals, is not on the job now. Solly was tried and found wanting and Danny Long was compelled to slip him the ultramarine envelope. Perhaps Solly could get on with Dugdale if he half tried.

• •

Rube Vickers has won half his games in the American this spring. Connie Mack having used the young slabster in more games than any other pitcher in that league has worked in. Connie Mack is able to get all kinds of work out of Rube, the same as he did with that other Rube—Waddell. This is Vickers' first year in the big show, and his record with a team of Philadelphia's standing is particularly good.

BRITISH RUNNER WON'T MEET THE AMERICAN

Newark, N. J., July 29.—The management of the Knights of Columbus today received a cablegram from Lieutenant Halswell, in London, regretting the impossibility of his accepting the challenge to race 400 meters with J. C. Carpenter of Newark.

Carpenter was disqualified in the Olympic games at London for the alleged "pocketing" of Halswell during the race. The race was run again and the Americans refused to enter, allowing Lieutenant Halswell to run around the course alone.

The challenge sent to Halswell offered to pay the expenses of the Englishman to this country if he would consent to race.

Tom Lipton Offers Cup.

London, July 29.—Sir Thomas Lipton today offered a $500 cup as a prize for a race between J. C. Carpenter of America and Lieutenant Halswell, if the Englishman would consent to run against his American challenger.

DEATH KNELL FOR NORMAL

Regents Plan to Convert Drain Institution Into Public School.

(Salem Bureau of The Journal.)

Salem, Or., July 29.—The catalogue and announcement for the normal schools have gone to press and will be ready in a few days. Under the new plan all the schools are managed by a single board of regents and one catalogue for all the schools was deemed sufficient by the board. The Drain school is not included in the new announcement; in fact, the board is about to sign a contract with the school board at Drain to lease the normal school buildings and equipment for public school and high school purposes at Drain.

The announcement contains beside the usual catalogue material the policy of the schools, the uniform student regulations at all the schools, the uniform course of study adopted by the executive committee of the board of regents and the uniform marking system. The description is general in nature and the purpose is to advertise the Oregon normal school system rather than any particular school.

The adoption of one announcement for the three schools reduces the expense materially, for only one catalogue will now have to be mailed to prospective students, where four were formerly. The catalogue is one number of a normal school bulletin, to be published quarterly.

In view of recent developments it is considered almost certain that there will be no further effort to maintain the Drain school.

STRUCK GUEST WHO WAS TOO FORWARD

(United Press Leased Wire.)

New York, July 29.—Paul Baroukus is in jail today because he bounced a beer mug on the head of one of his wedding guests who insisted upon kissing the bride 18 times in succession.

After the ceremony had been performed yesterday the guests partook of a wedding breakfast. After each round of wine all the male guests insisted upon kissing the bride.

The groom smilingly watched the sport for the first hour. The second hour he became glum. At the stroke of the third hour, when one of the members of the party sought his reward for having withstood 18 rounds, Paul grew combative. A riot fellowed and the police took a hand.

LOAD OF HAY BURNS AND DRIVERS ESCAPE

(Special Dispatch to The Journal.)

Forest Grove, Or., July 29.—Two young men of this city met with a peculiar accident yesterday, whereby they lost a load of hay and their wagon.

They had gone into the country for a load of hay. When about two miles from town on their return trip they heard a peculiar crackling noise. Looking back they discovered the rear portion of the load of hay to be on fire. The boys had only time to make a quick descent and saved the team by unhitching it just as the entire load broke out in flames.

It is presumed the fire was caused by friction between a strip of iron on the hayrack and the tire of the wheel.

IT'S THE SPUD PATCH FOR VAN RENSSELAER

(United Press Leased Wire.)

New York, July 29.—John Alexander Van Rensselaer is making preparations today to become a farmer, the charges of attempted extortion preferred against him by his mother having been dropped.

When Van Rensselaer appeared in court yesterday his mother, who is a member of one of the oldest Knickerbocker families in New York, announced that she would not press the charges against him. The magistrate dismissed the case after warning the accused man that another offense of the kind would get him into serious trouble.

Van Rensselaer was charged with having threatened to kill his mother unless she paid him $5,000. Friends have bought him a country place to which he will move within the next few days.

Promiscuously Pugilistic.

(United Press Leased Wire.)

Seattle, July 29.—A Kansas cyclone in the person of one "John Doe" struck First avenue last night and before the police arrested the onslaught, six innocent persons had been knocked to the pavement and more or less injured. The unknown refuses to give his name or to tell what caused him to turn suddenly pugilistic. He is cooling off in the tank today.

LASH'S KIDNEY AND LIVER BITTERS
Best Tonic Laxative

RUPTURE
Of all varieties permanently cured in a few days without a surgical operation or detention from business. No pay will be accepted until the patient is completely satisfied. Write or call upon FIDELITY RUPTURE CURE 214 Swetland Bldg., Portland, Oregon.

MORPHINE
and other drug habits are positively cured by HABITINA. For hypodermic or internal use. Sample sent to any drug habitue by mail. Regular price $2.00 per bottle Free at your druggist or by mail in plain wrapper. Delta Chemical Co., St. Louis, Mo. For sale by Skidmore Drug Co., 151 Third St., Portland, Oregon.

BIG G CURES in 1 to 5 days. Guaranteed not to stricture. Prevents Contagion. THE EVANS CHEMICAL CO. CINCINNATI, O. U. S. A.
MEN AND WOMEN. Use Big G for unnatural discharges, inflammations, irritations or ulcerations of mucous membranes. Painless, and not astringent or poisonous. Sold by Druggists, or sent in plain wrapper, by express, prepaid, for $1.00, or 3 bottles $2.75. Circular sent on request.

CHICHESTER'S PILLS
THE DIAMOND BRAND.
Ladies! Ask your Druggist for Chi-ches-ter's Diamond Brand Pills in Red and Gold metallic boxes, sealed with Blue Ribbon. Take no other. Buy of your Druggist. Ask for CHI-CHES-TER'S DIAMOND BRAND PILLS, for 25 years known as Best, Safest, Always Reliable.
SOLD BY DRUGGISTS EVERYWHERE

Foster & Kleiser Signs.

MAN VERY DEAD; WIFE NOT HURT

Theobold Mingam Makes Bad Beginning but a Better Ending.

San Francisco, July 29.—Mrs. Valeria Mingam, who was shot in the breast by her husband last night, and who owes her life to a newspaper, is today sitting up in bed at the Central emergency hospital and will be able to leave in a few days, when she recovers from the shock.

Mingam lies on a slab at the morgue. Thinking that he had killed his wife, he slashed himself twenty times over the heart and ended it by slashing his jugular vein twice.

Theobald Mingam was a carpenter, and he and his wife had been separated for several years, the woman and her daughter living at the home of Mrs. William Castro, a daughter of the wounded women. Last night Mingam entered the house by a kitchen window. He pointed a revolver at his stepdaughter, who was holding her baby on her lap, and pulled the trigger. The cartridge failed to explode, and Mrs. Castro escaped through the back door. The man then dragged his wife into the bathroom and shot her in the breast. A button and a newspaper turned the bullet aside, and the wound was a mere flesh wound.

Thinking he had killed his wife, Mingam then committed suicide.

GENERAL BONILLA AT POINT OF DEATH

(United Press Leased Wire.)

City of Mexico, July 29.—Hope for the recovery of General Manuel Bonilla, ex-president of Honduras, who is critically ill at Belize, British Honduras, was abandoned today, according to private advice received here.

News of General Bonilla's illness came as a surprise, here, as it was generally believed he was at the head of the latest revolutionary movement in Honduras. The advices received today state that he had nothing whatever to do with the uprising, which was a popular one.

Joseph Snyder.

Pendleton, Or., July 29.—Joseph Snyder, 72 years of age, a prominent Umatilla county farmer, four miles west of here, died Monday. Death was due to heart failure brought on by dropsy. He arose feeling apparently well and ate a hearty breakfast. Shortly afterward he fell dead.

The deceased was born at Bethlehem, Pa. He went to Illinois in 1857 and in 1860 was married to Miss Caroline Delt, who died. In 1874 he was married again to Miss Lena Neuman and the family came to Oregon in 1897. By his first wife he had three children, and by his second he had 14, 8 of whom are now living.

The funeral will be held tomorrow from the Church of the Redeemer.

NO HOPE OF SAVING STEAMER ANUBIS

(United Press Leased Wire.)

Santa Barbara, Cal., July 29.—Captain Von Salzen today abandoned hope of saving the steamer Anubis, which is wrecked on a reef off San Miguel Islands, westerly gales Sunday and Monday having torn part of the loosened steel plates from the port side, dooming the ship to total destruction. All hands have deserted the wreck and are assembled on Flea island.

The certainty of the destruction of the Anubis has resulted in a truce between the warring Chilean and Mexican stevedores.

Six-Year-Old Girl Dies.

(Special Dispatch to The Journal.)

Forest Grove, Or., July 29.—Ruth Baker, the 6-year-old daughter of J. A. Baker of Gaston, died yesterday of diphtheria.

The funeral services were held in this city today with burial in the Hill cemetery. Mr. Baker has been a resident of this county for four years.

NO STUDENTS, NO GAS, NO COCAINE

The Old Reliable
CHICAGO
Painless Dentists
HAVE STOOD THE TEST OF TIME

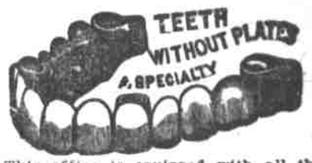

This office is equipped with all the latest appliances and formulas for doing high-class work.
I had 27 teeth extracted by the use of Vegetable Vapor and cheerfully recommend the method; had no pain or bad result. MRS. DEBRANT, Vancouver, Wash.

OUR PRICES

22-K Crown	$5.00
Bridge Work, per tooth	$5.00
Logan Crown	$3.50 to $5.00
Best Rubber Plate	$8.00
Aluminum Lined Plates	$10.00 to $15.00
Silver Fillings	$1.00
Gold Fillings	$2.00 and up
Vegetables Vapor used only by us for Painless Extracting	50c

Chicago Painless Dentists
COR. 6TH AND WASHINGTON
Be sure you are in the right office. Lady attendant.
Phones Main 3880, A 5340

MEN CURED

DR. TAYLOR
The Leading Specialist.

Never was the old saying, "He who hesitates is lost," more aptly illustrated than in the case of the man who suffers from NERVOUS DEBILITY, VARICOCELE, a CONTRACTED DISORDER or CONTAGIOUS BLOOD DISEASE, and who neglects to have his ailment treated. I do not scatter my faculties, as does the ordinary physician, but I concentrate them on diseases and weaknesses peculiar to the male. Recently I have treated scores of stubborn cases for some of the best men of this city and vicinity, and not a failure nor an unpleasant result has been reported. What I have done for others I can do for you.

Prostatic Inflammation

My cures of this disorder are permanent and lasting. No tonics that stimulate temporarily, but thoroughly scientific treatment for the removal of conditions responsible for the functional derangement. General nervous depression is merely a symptom of inflammation, or congestion of the prostate gland, and under my own original local treatment the gland is promptly reduced to its normal state and complete functional activity is the lasting result.

MY FEE FOR A THOROUGH CURE IS ONLY $10 PAY ME WHEN I HAVE CURED YOU
IN ANY SIMPLE CASES.

VARICOCELE, CONTRACTED DISORDERS, STRICTURES, PILES AND SPECIFIC BLOOD POISON I TREAT AND NEVER FAIL TO EFFECT A CURE.

CONSULTATION FREE—MY HONEST AND CANDID ADVICE COSTS YOU NOTHING. I cheerfully give you the very best opinion, guided by years of successful practice. Men out of town in trouble, write if you cannot call, as many cases yield readily to proper home treatment and cure.

If you cannot call, write for Diagnosis Chart. My offices are open all day from 9 a. m. to 9 p. m., and Sundays from 10 to 1 only.

THE DR. TAYLOR CO.
234½ MORRISON STREET, CORNER SECOND, PORTLAND, OREGON

$5.00 OUR FEE
In Any Single Uncomplicated Case

We cure Varicocele, Hydrocele, Rupture, Nervous Debility, Blood Poison, Skin Diseases, Contracted Ailments, Gleet, Stricture, Vital Weakness, Kidney and Bladder Troubles, and all diseases common to men.

Cures Guaranteed
Consultation and Examination Free

No Better Treatment In The World
We Lead All Others Follow

We have added to our office equipment, for the benefit of MEN ONLY a FREE MUSEUM of Anatomy and gallery of scientific wonders. Man, know thyself. Life-size models illustrating the mysteries of man, showing the body in health and disease, and many natural subjects.

Men make no mistake when they come to us. We give you the results of long experience, honest, conscientious work, and the best service that money can buy. If you are ailing consult us. Medicines furnished in our private laboratory from $1.50 to $6.50 a course.

If you cannot call, write for self-examination blank. Hours 9 a. m. to 8 p. m. daily. Sundays 9 to 12 only.

OREGON MEDICAL INST. 291½ Morrison St., Bet. 6th and 7th, Portland, Or.