Summer Visitors at the Seashore.

SEASIDE, Or., July 24.—The week past has seen a greater increase in the beach traffic than any former week. A number of new cottages have been opened and their occupants added to the crowd that crosses the Necanicum bridge and promenades on the boardwalk. The Seaside depot is now worked to its full capacity to accommodate the ones who meet the trains, and on Saturdays it is the scene of a great public reception, where happy wives and children almost drag the busy head of the family from his feet as he extracts packages from his pockets and tells how hot the weather is in the city. Many busy fathers spend the week end with their families at Seaside and return on Sunday nights. All during the week the field artillery of the Oregon National Guard has been encamped here, and on clear mornings there has been practice on the beach. A number of informal social affairs have entertained the younger people at the resort during the week.

The Octagon dancing pavilion reopened Saturday night for the season. Stiles' orchestra from Portland furnished music and will be at the Octagon during the entire season. The opening night saw one of the largest crowds that the building has ever accommodated.

Work has been commenced on the dismantling of the wrecked ship Galena. A number of parties have driven up to the wreck during the week.

A candy-pull at the home of Mrs. W. H. Patterson of Portland was enjoyed by a number of young people of Seaside. Desda and Monda Goldsmith, Margery and Lucretia Mastic, Rita Benard, Vera and Edna Patterson, Howard Carlton, Jack Proebstel, Allen Fulton, Abe Blackman, Herbert Cooke, Ed Patton and Tom Dobson were those who made the party.

Frank Hobart and C. J. Cook of Portland were the winners of honors at a five hundred party given at the Hobart cottage Friday night.

Tom Dobson of Portland had a bonfire party Friday night near the mouth of the Necanicum. Mr. Dobson had as his guests a number of young people who have been visiting at the Dobson cottage.

The guests of Locksley Hall had a large bonfire on the beach Monday night.

Miss Hazel Holland entertained a number of friends Thursday evening at the home of her father, P. C. Holland of Walla Walla. Dan Quimby and Miss Hazel Small won the honors of the evening at five hundred. Marshmallows were toasted before a large fire in the grate, and dainty refreshments were served. Those who enjoyed Miss Holland's hospitality were: Miss Ruby Scott, Miss Hazel Small, Miss Florence Holland, Miss Winnie Offner, Miss Elanor Keylor, Miss Marion Gray, Miss Margaret Du Bois, Dan Quimby, Walter Davies, Mr. Prentiss, Glenn Percival, Robert Gray, Jack Moore and Winston Churchill.

Personal Mention.

Paul Bates and Frank Nau of Portland spent Sunday at Seaside.

L. Mayer and wife of Portland are at Seaside.

Mrs. W. E. Jones and son, Durham of Boston, Mass., are guests of Mrs. R. L. Durham at Seaside.

Miss Daisy Rosener of San Francisco is the guest of Mrs. I. N. Fleischner at Seaside.

Mrs. A. T. Webb of Portland and her daughter, Miss Mary Webb of Ithaca, N. Y., spent a few days at Seaside.

H. D. Williams and wife of Portland are spending their vacation at Locksley Hall.

Ashley Vantine of Portland is registered at the Hotel Moore.

Dr. Thomas Ross of Astoria was over at Seaside for a few days.

P. C. Holland of Walla Walla came to Seaside Saturday to spend a few days with his family.

Judge William D. Fenton of Portland returned to Seaside to spend the end of the week with his family.

Mrs. J. Polivka and her daughter Gertrude are spending the summer at the beach.

Mrs. Gorden Voorhies is the guest of Mrs. William Biddle at Pines Lodge.

Mr. and Mrs. C. J. Crook of Portland are visiting at the Gadsby cottage.

Colonel James Jackson and Captain W. E. Finzer of Portland are at Seaside with the First Battery Field artillery.

Marcus Fleischner, wife and daughter of Portland are guests at Sargent's Seaside House.

Edmond L. Devereaux of Portland spent a few days at Seaside.

A. L. Hassler and Mr. and Mrs. J. W. Cruthers of Portland are guests of Mrs. W. O. Van Schuyver at Seaside.

S. W. Blaisdell and wife of Portland are the guests of their daughter, Mrs. Blaine R. Smith at Seaside.

Mrs. J. F. Davies and daughter Arline of Portland have opened their cottage at Seaside. Miss Dorothy Moore of the University of California is the guest of Miss Davies.

Harry Morrow and Earl Grant of the University of California spent a few days at Seaside.

Miss Lela Goddard of Portland is the guest of Mrs. William D. Fenton at the Fenton cottage, Seaside.

Chester Murphy of Portland returned to Seaside for the week end.

Graham Glass of Cambridge, Mass., is spending his vacation at Seaside.

Mrs. Robert Lewis and sons returned to Portland Saturday.

T. H. Edwards of Portland is at Seaside for a short vacation.

Mrs. Rose Bloch-Bauer and Mrs. I. L. White of Portland are at Seaside.

Mrs. A. A. Morrison and two sons of Portland are guests at Sargent's Seaside House.

E. C. Jorgensen and wife of Portland are at Seaside.

Mr. and Mrs. J. N. Teal of Portland are guests at Seaside House.

Miss Dorothy Morrison of Portland spent a few days at the beach.

Cecil Bauer of Portland was at Seaside over Sunday.

A. K. Slocum of Portland was at Seaside for a few days last week.

Mrs. N. Gardner of Oregon City is a guest at the Hotel Colonial.

W. P. Jones and family of Portland are registered at Locksley Hall.

Arthur Lindsley of Oregon City is a guest of Fred Lindsley at the Colonial hotel.

Piatt Holman of Vancouver, Wash., is visiting Kenneth Fenton at Seaside.

Miss Winnie Offner of Walla Walla is spending the summer at Seaside.

Miss Madaline Berry of Portland is visiting friends at Seaside.

Bert La Due and wife of Walla Walla are spending the summer at Seaside.

In the Cottages.

S. R. Oliver, wife and family of Portland are in the Stella bungalow at Seaside.

P. G. Proctor, wife and family of Portland are in one of Joe Hansen's new cottages at Seaside.

Mrs. B. F. Riley and family are in their cottage at Seaside.

Mrs. Gunn and children of Pasco, Wash., are in a cottage at Seaside.

Frank Dates, wife and son are in their own cottage at Seaside.

C. E. Burnelin, wife and son are in their cottage at Seaside.

J. Van Ness and family of Portland are in the Kinickinic Lodge at Seaside.

S. C. Kennell, wife and family of Portland are in their new cottage at Seaside.

C. Rickett of Portland is occupying his new cottage at Seaside.

C. L. Lynn, wife and family of Portland are in a cottage at Hermosa Park, Seaside.

W. H. Emmons, wife and family of Portland are in Mona cottage, Seaside.

A. L. Barbur of Portland has opened his cottage at Seaside.

Mrs. A. A. Foster of Portland has opened her Seaside cottage for the season.

J. Johnson of Portland is in his cottage at Seaside.

G. F. Boldin of Portland is at Seaside in his cottage for the summer.

J. D. Kennedy of Portland has opened his cottage at Seaside.

J. E. McHolland of Portland is occupying his Seaside cottage.

T. A. Ely of Portland is occupying a new cottage at Seaside.

Sid Beck of Portland is in the Utzinger cottage at Seaside.

A. R. Wascher of Portland is in the Brennen cottage at Seaside.

C. V. Cooper and family of Portland are occupying a Fourth Avenue cottage at Seaside.

J. F. Davies and family of Portland have opened their cottage at Seaside.

Mrs. J. S. Dunbar of Portland has opened her Seaside cottage.

S. Wilmott of Portland is in his cottage at Seaside.

G. A. Vaughn of Portland is in the Kellog cottage at Seaside.

J. P. Menesses of Portland has opened his cottage at Seaside.

J. R. Harvey of Portland is in his cottage at Seaside.

Frank May and family of Portland are spending the summer in their cottage at Seaside.

A. E. Dalgleish of Portland is in his Seaside cottage for the summer.

H. H. Jones of Portland is occupying his cottage at Seaside.

J. P. Sharkey and family of Portland are in their Seaside cottage for the season.

AT THE HOTELS

Moore Hotel.

M. A. Lowe, J. A. Livingstone, Mrs. J. A. Livingstone, Marcus A. Peel, Dr. C. B. Brown, L. Hoyt Brown, Mrs. Dan J. Moore, Celeste Moore, Harriet Harlowe, Mrs. F. Murdock, Miss A. Murdock, Mrs. G. Felts and daughter, J. B. Noyes, Miss H. C. Strickland, Miss Martha Hoyt, Mrs. H. F. Ransom, Fred C. Dunham and wife, J. W. Curran, A. Milard, M. Davis, Mrs. G. L. Campbell, Mrs. G. D. Gibson, Maurene Campbell, Marjorie Campbell, Thos. M. House, George G. Caldwell, Wm. Smith, Mrs. J. A. Vantine, Mr. and Mrs. Frank E. Hart, Mrs. F. C. Austen, Miss L. M. Webber, A. Holtz, Lewis M. Head and wife, S. G. Reed, wife and son, M. Regan Jr., W. H. Adams and wife, Mr and Mrs. A. Frederick, Otto J. Kramer, Mrs. Richard Habersham, Wm. H. Moore, Miss Moore, Miss Julia Moore, W. H. H. Miller and wife, H. F. Morrow, E. E. Grant, Clyde W. Evans, T. H. Bennett, Mrs. T. H. Bennett and daughter, Mrs. Clyde Evans, S. Schmeer, Zerene Hamilton, Mrs. A. T. Webb, Miss Mary Webb, J. D. O'Donnell, Edward L. Hart, J. McGuire, K. O. Habersham, G. L. Campbell, A. N. Leggerth and wife, L. Rasmussen, Mrs. M. C. White, Charles Crowley, S. E. Wrenn, all of Portland.

Frank Woodfield, Astoria; W. M. Drew, Salt Lake; Mrs. A. L. Watson, Miss Garnett, Hal Garnett, Kalama, Wash.; Clyde Moore, Chicago; M. R. Kelley, wife and family, C. H. Kelley, Duluth, Minn.; Mrs. Robt. P. Oldham, Seattle; L. E. Wise, Chicago; M. D. Funk, Bloomington, Ill.; Harlowe Moore, Exeter, N. H.; Winnie L. Kenney, Boston, Mass.; Mrs. G. D. Gibson, Pomeroy; H. T. Findley, Medford; T. H. Davies, P. L. Wm. Jorden, Jr., Philadelphia; L. J. Palmetteer, Hillsboro; Mrs. A. A. Bratten and daughter, Bozeman, Mont.; Osman Hager, Heppner, Or.; A. MacCorquidile, Spokane; H. Stone, Seattle; A. M. Hanson, LaGrand, Iowa; Norwood Rye, Pomeroy; R. A. Waltz, Spokane; S. P. McGhie, Seattle; Mrs. W. J. Harvey, Racine, Wis.; W. O. Woodbury, North Yakima; Dr. Forstram, W. Lagus, Astoria.

Locksley Hall.

W. P. Jones and family, Chas. D. Wood and wife, Captain B. F. Packard and wife, Frank Smith, George Barnett and wife, J. F. Foster, J. E. Price, Miss Grace Inman, Mrs. Emily Porter, A. E. Erickson, G. W. Griffith, Adolf Johnson, W. J. Ramsey, Mrs. J. M. Crawford, W. F. Cook, D. P. Young, J. W. Baker, Ruby Baker, D. W. Zellar, Alfred Huber, C. M. Ellsworth and wife, Wilber C. Reid, Margaret Bender, Mr. and Mrs. W. S. Mayan, C. P. Parson, H. D. Williams and wife, Mrs. T. H. Edwards, C. L. Spencer, H. M. Stole, C. A. Mann and wife, all of Portland; Mrs. J. W. Price, Mrs. L. T. Smith, Roseburg; C. W. Echart, J. B. Crawford, St. Louis; Miss Fay Dellinger, Astoria; J. S. Dellinger, Ontario; R. W. Foster, Earl Catlen, Fort Stevens; Miss M. Woods, Troy, N. Y.; J. D. Evans, Milwaukee; John Jay Hamilton, St. Paul; Ella C. Maynard, Michigan; Ida M. Gullickson, Beaverton; Colonel W. M. Lawson and wife, West Point; Henry Davis, New Orleans; Jack Wilson, Boston, Mass.; Wilson Ladd, Galveston; C. W. Hudson, Albany; Frank N. Lary, San Jose; Ed Daude, Seattle; G. P. Clarke and wife, Spokane; D. W. Mann, Walla Walla; Harry Catlin, Pendleton.

Sargent's Seaside House.

Amy May, Mrs. A. A. Geist, Ruth Lowengrip, Anita May, Mrs. J. N. Fleischner, Mrs. M. Fleischner, Miss Hirsch, Miss Mae Hirsch, Mrs. Sanderson Hirsch, Mr. and Mrs. Moss I. Mayer, E. C. Jorgensen and wife, Mrs. I. C. Tarkelson, Miss Hazel Tarkelson, Elsie Tarkelson, Mrs. J. Polivka, Gertrude Polivka, A. L. Durahm, S. C. Kennell, Mrs. A. A. Morrison, Alexander Morrison, Robert Morrison, Mrs. Francis James Bailey, Mrs. G. Kaufman, Miss Vera Kaufman, W. E. Finzer, Colonel James Jackson, Mrs. U. O. VanSchuyver, A. L. Hassler, Mr. and Mrs. J. W. Cruthers, C. F. Adams, family and nurse, Mrs. I. L. White, Mrs. Cecil H. Bauer, W. M. Wynne, Mrs. G. Simon, Miss Helen Simon, Mrs. M. Fleischner, M. Fleischner, Miss Flora Fleischner, Captain and Mrs. Gadsky, Mr. and Mrs. Chas. Crook, J. L. White, Mrs. W. W. Whidden, A. C. Whidden, Thomas Whidden, Mrs. Fred Jacobs and son, Miss B. Jacobs, Mr. and Mrs. J. N. Teal, Miss R. Teal, Miss A. Hoffman, Graham Glass, E. B. Jacobs, Mr. and Mrs. George Taylor, R. Blaisdell, wife and daughter, Dorothy Morrison, Cecil Bauer, Dr. J. F. Bailey, A. K. Slocum, Frank Nau, Paul C. Bates, Mrs. Captain E. Sullivan, Mrs. L. N. Hilliard, Mr. and Mrs. W. A. Toner, all of Portland; C. A. Wright, Mrs. C. S. Wright, C. A. Taylor, R. M. Taylor, Frank Woodfield, Astoria; Mrs. H. J. Biddle, Miss Biddle, Vancouver; W. B. Connelly and wife, Spokane; Miss Daisy Rosener, San Francisco; E. M. Shinkles, Benecia, Cal.; Frank W. Kettenback, Hattie Palmer, M. Kettenback, B. L. West, Lewiston; Mrs. E. W. Jones, Durham Jones, Boston; N. N. Seeby, Tacoma; Graham Glass, Jr., Cambridge, Mass.

Pacific View Hotel.

Mrs. D. Ehlers and family, Mrs. E. Muhlegs, William J. Tully, Vivian E. Tully, Mrs. J. Kretman, Miss Kretman, Mrs. George Enizminger, Mrs. J. R. Kerr, Mrs. M. J. Mitchell, Mrs. L. Willcox, all of Portland.

Colonial Hotel.

H. J. Wilkenson, George F. Miller, Edith Miller, Mrs. W. Miller, Mrs. May Miller, A. B. Cocy, J. DeKoning and wife, Mr. and Mrs. Pomeroy, Harold Dwiblson, James Gardner, J. W. Ross, Victor Landry, John Moberly, Mrs. Whiteworth, M. Regan Jr., James Gordon, Mrs. Crim, Mr. McGuire, George Gerlinger, Fritz Gerlinger, John John, M. E. Smith, L. D. Reed, all of Portland; C. L. Omstead and wife, Pittsburg, W. E. Stevens, Mrs. M. D. Copeland, A. G. Cady, Scappoose; Wienke, Ed F. Wienke, Clatskanie; Mrs. Laura Kenworthy, Nellie Kenworthy, Miss Stella Stockdale, Elmer Stockdale, Walla Walla; N. W. Jacobsen and wife, Paterson, N. J.; S. S. Tompson, Mrs. Tompson, Kirk Tompson, Anna Tompson, Gresham; Harry Claxton, Wyo.; J. P. McEacher and wife, Pendleton; A. Pearson, Hood River; Winogene Gardner, Mrs. N. Gardner, Arthur Lindsley, Oregon City.

Commercial.

L. M. Woodside, J. Wright, John J. Darling, Leon Darling, J. Van Duson, Charles H. Withers, Jr., C. E. Scott, George Fletcher, J. C. Dewey, A. R. Hatfield, A. Fredrickson, T. W. Gilmore, W. B. Gill, Bertha Williams, O. A. Lenhart and wife, Charles Wolf, M. M. Wynne, George Wickson, Milo Thompson, H. Jordon, P. S. Mordecai, A. B. Atkinson, all of Portland; George J. Garron, N. Yakima, C. W. Ellsworth, M. Seafeldt, Irene Graham, P. J. S. McManamla, Astoria; E. Seney and wife, Vancouver, Wash.; L. M. Conradson, Rochester, N. Y.; J. E. Hooper, E. M. Barnell, Fort Stevens; Mrs. C. D. Gum and son, Cliffs, Wash.; H. J. Prenschoff, Martha Prenschoff, Oregon City; A. W. Stebbins and wife, Waterloo, Iowa; Mary E. Stebbins, Camas, Wash; Emil Swanson, R. Harlinson, Seattle; J. C. Fox, Milwaukee, Wis.

Necanicum Inn.

W. J. Ramsey and wife, Hazel Ramsey, Elmer Ramsey, Gladys Ramsey, all of Portland; Mrs. F. Frederickson, Oceola, Neb.

GEARHART PARK

Gearhart Park, Or., July 24.—There has been a steady influx of people at this resort all week and most of the cottages are now open. The merchants here report a growing summer trade and Kruse's Beach hotel has a good reputation. Everything in the park is up and on the move. All day long there are people going and coming on the walk. The front porches of the cottages are always occupied and from the midst of hammocks and Chinese lanterns there comes the music from the phonograph. Children play on the beach in the long stretch of sand while their elders drive, ride horseback, bowl or follow the golf ball over the Gearhart course. When the trains come in they find a crowd at the little depot and on Saturdays and Sundays hundreds throng the walk between the station and the cottages.

At night the long road up to the hotel is illuminated by electric lights and things have the life of a street carnival. In the near future the road from the station to the beach is to be macadamized. During the spring a number of new cottages have been built. Jacob Krimbell of Portland has just completed a handsome home and L. H. Pfunder of Portland has purchased a block where he will build a summer residence. Jerry Bronaugh and Dan Marks, both of Portland, have also purchased lots and are preparing to build. William Bruess reports that during the last two years over 400 lots have been sold in the park. The new hotel which Kruse is building on the beach front is a sightly structure. When completed it will have over 200 rooms and will represent an outlay of over $75,000. The great feature of the new hotel is the covered porch which extends around the entire building. From it's elevation on the beach front the big building commands a magnificent view. The water supply for the hotel will be brought from Thompson falls, five miles back in the hills. The quality of the water is said to be fully as good as Bull Run.

Personal Mention.

The S. M. S. club of Astoria had a delightful picnic at Gearhart last week. Those present were Miss Alice Reed, Miss Annette Stinson, Miss Laura Jeffen, Miss Esther Nyland and Miss Florence Foster.

Captain W. C. Bradburg of Vancouver, Wash., is at Gearhart.

Miss A. Anderson of Seattle is spending a few days at Gearhart.

Mrs. E. Hammarstram of Astoria and her daughter are at Gearhart.

Nellie Naylor of Portland is visiting at Gearhart Park.

A. R. Watts and family of Portland are spending the summer at Gearhart.

Miss Ruth Hanson of the University of Oregon is at Gearhart for a short vacation.

F. Johnson of Astoria spent a few days at Gearhart this week.

A. C. Belland of Astoria is at Gearhart for a short vacation.

H. R. Latz of Portland is occupying Idle Wild cottage at Gearhart.

S. M. Latz of San Francisco is visiting with his parents at Gearhart.

Leon Burnstein of Portland is visiting at the Latz cottage at Gearhart.

W. B. Crane and family of Portland are occupying a cottage at Gearhart.

Mrs. A. R. Wells of Portland has a cottage at Gearhart.

Miss Nellie Honeyman of Portland is spending her vacation at Gearhart.

Ellis G. Hughes of Portland is registered at Kruse's Beach hotel.

Gearhart Cottages.

Dr. J. W. Brougher and family of Portland are occupying their Gearhart home for the summer.

J. Polivka and family of Portland are in their Gearhart home for the season.

J. M. Miller and family of Seattle are in their cottage at Gearhart.

A. H. Birrell and family of Portland have opened their cottage at Gearhart.

J. S. Reed and family of Astoria are in their cottage at Gearhart.

G. W. Crow and family of Nampa, Idaho, are occupying their cottage at Gearhart.

J. F. Ross and family of Nampa, Idaho, are in their summer home at Gearhart.

W. A. Kinney and family of Astoria have opened their cottage at Gearhart for the season.

C. H. Meusedorffer and daughter of Portland are in their cottage at Gearhart.

Mrs. R. A. Wills and family of Portland are spending the season in their cottage at Gearhart.

W. L. Morgan and family of Portland are in their cottage at Gearhart for the summer.

C. A. Lewis and family of Portland have opened their cottage at Gearhart for the season.

Mrs. St. Claire Gay and family of Portland are at Gearhart in their cottage for the season.

Mrs. M. A. Owens and friends of Portland are in a cottage at Gearhart.

Harry Hamlet and family of Portland are occupying their cottage at Gearhart.

Dr. J. M. Holt and family of Astoria are in their cottage at Gearhart.

J. L. Burgess and family of Portland have opened their cottage at Gearhart for the season.

A. Watts and family of Portland are spending the season in their cottage at Gearhart.

F. Dresser and family of Portland are at Gearhart.

C. E. Griffiths and family of Portland have opened their Gearhart home for the season.

S. Rosenblatt and family of Portland are occupying their Gearhart cottage.

W. A. Coggshall and family of Portland are in their cottage at Gearhart for the summer.

Miss K. Rummelin and friends of Portland are in a cottage at Gearhart.

G. H. Cellars and family of Portland have opened their cottage at Gearhart.

E. W. Berger and family of Portland are at Gearhart in their cottage for the summer.

F. J. Ball and family of Portland have opened their cottage at Gearhart.

Hugh McGuire and family of Portland are in their cottage at Gearhart.

J. Stachle and family of Portland are spending the summer in their Gearhart cottage.

Mrs. Emma Cosgrove and friends of Portland are in the Vantine cottage at Gearhart.

S. Beach and family of Portland are in their cottage at Gearhart.

Mrs. G. H. Hanson and daughter Ruth of Portland are in their cottage at Gearhart for the season.

A. V. Baxter and family of Portland are in their Gearhart cottage.

D. J. Durant and family of Portland are spending the season in their cottage at Gearhart.

Kruse's Beach hotel—Mrs. F. H. Cory, Mrs. W. B. Crane, Mable W. Plowman, J. J. Cussack, J. Bronaugh, William Bruess, Mrs. W. E. Daggett, Mrs. Frances Smith, Ellis G. Hughes, Clara Thomas, Mrs. F. H. Hanson, C. L. Welster, F. C. Graham and wife, C. Bircher and wife, Mrs. L. G. Pfunder, Mrs. R. J. Grace, Mrs. E. R. Rowe, R. F. Grace, J. M. Mann, C. H. Bergman, Mrs. M. Stepham, Mr. and Mrs. Jerry Bronaugh, George Bronaugh, G. W. Schmidt and family, A. Kloss, Theodore Kruse, all of Portland; R. Kamm and wife, Seattle; C. Beeler and wife, Mrs. R. H. John Clay, New York; Sol Davis and wife, Seattle; Mr. McLaughlin and wife, Paris, France; A. Menler, Hongkong; A. Fritzman, Germany; O. E. Utzinger, Astoria; W. H. Connelly, Spokane.

NORTH SHORE RESORTS

North Beach, Wash., July 24.—The fine weather still continues along the whole of North Beach and the clear skies and cool sea breezes have kept many Saturday and Sunday excursionists over for a whole week. Quite a number of Portland families have opened their summer homes during the week at the various resorts along the beach and are enjoying a season at the seashore. A number of small social affairs have added to the pleasure of the beach.

On Saturday night the Sunset hotel gave a dancing party in honor of its guests. The large dining-room was decorated for the occasion with ferns and sweetpeas. Dancing lasted till a late hour, after which light refreshments were served. Those at the party were Effie Johnson, Annie Hurd, Sue Billings, Evelyn Snow, Lulu Snow, E. Zimmerman, Marie Zimmerman, Lillian Jollette, May Dodson, Ida Schades, Tracy Higgins, L. Schades, Gly. Porria, Pauline Porria, Mrs. Newland, Mrs. Henry Jennings, Mrs. Charles Jennings, Mrs. Fred Jennings, R. F. Johnson, Earl Loveloy, G. R. Knight, K. S. Johnson, J. R. O'Connor, R. L. Newland, Edward McAllen, Jack Hinks, S. Douglas, H. G. Pottinger, P. Stribe, Eben McFarland and Paul Marsch.

Last Friday a number of Seaview people took an automobile ride up the beach and visited the wrecks which are scattered along North Beach. In the party were Mrs. F. J. Baker and daughter Frances, Miss Warnock, Miss Henderson and Mrs. J. Hackney.

On Monday night W. E. Hutchinson of the Salt Air hotel entertained a number of his friends at a five hundred party. The honors of the evening were won by J. Cameron and Mrs. Charles Jennings. After a pleasant evening of card playing refreshments were served. Those present were Mrs. Fred Jennings, Mrs. Charles Jennings, Mrs. Henry Jennings, E. C. Blum, Edward McAllen, William McAllen, A. F. Wheeler, Mrs. A. F. Wheeler, Mr. and Mrs. Jameson, Miss Jameson, J. E. Cameron, Mrs. W. C. Cameron, Mrs. Frost and W. E. Hutchinson and wife.

For years past the Hackney cottage has always been a great gathering place for musicians, and many pleasant afternoons and evenings have been passed listening to musical programs rendered by the talented guests. The present season has found the Hackneys with their usual number of musical friends. On Sunday night Louis Dammasch of Portland rendered the following vocal program in the parlor of the Hackney cottage: "It Was Not Thus to Be," Messler; "The Vagabond," James L. Molly; "Love Me and the World Is Mine," Ernest R. Ball; "Holy City," Stephen Adams. Miss Rose Schacht, a talented young musician from Portland, played a number of intrumental pieces during the evening.

Wednesday night a large bonfire at Tioga was enjoyed by a number of young people. Among those who watched the driftwood burn were Miss Pauline Roenicke, Miss Alvera Morgan, Sidney Fransen, Arrice Joselin, Aby Hackney and Mrs. Roenicke.

The Walla Walla people of Long Beach got together at a bonfire Wednesday night.

Personal Mention.

L. J. Swetland, of Portland, is at Long Beach.

B. C. Paul, of Portland, is visiting North Beach resorts.

Miss A. Warnock, of Portland, is spending a vacation at Hackney cottage.

H. P. Palmer, of Portland, was at Seaview during the week.

Mrs. E. Schacht and family, of Portland, are in a cottage at Seaview.

M. G. Politz, of Portland, is spending a few days at Seaview.

Mrs. Pierce Hill, of Portland, is at Hackney cottage, Seaview.

C. F. Haradon, of Portland, is at Seacroft.

W. R. Livingstone, of Portland, is at Seaview.

Miss Lillian Warnock, of Battle

(Continued on Page Five.)

First Battery Field Artillery, Now Encamped at Seaside.

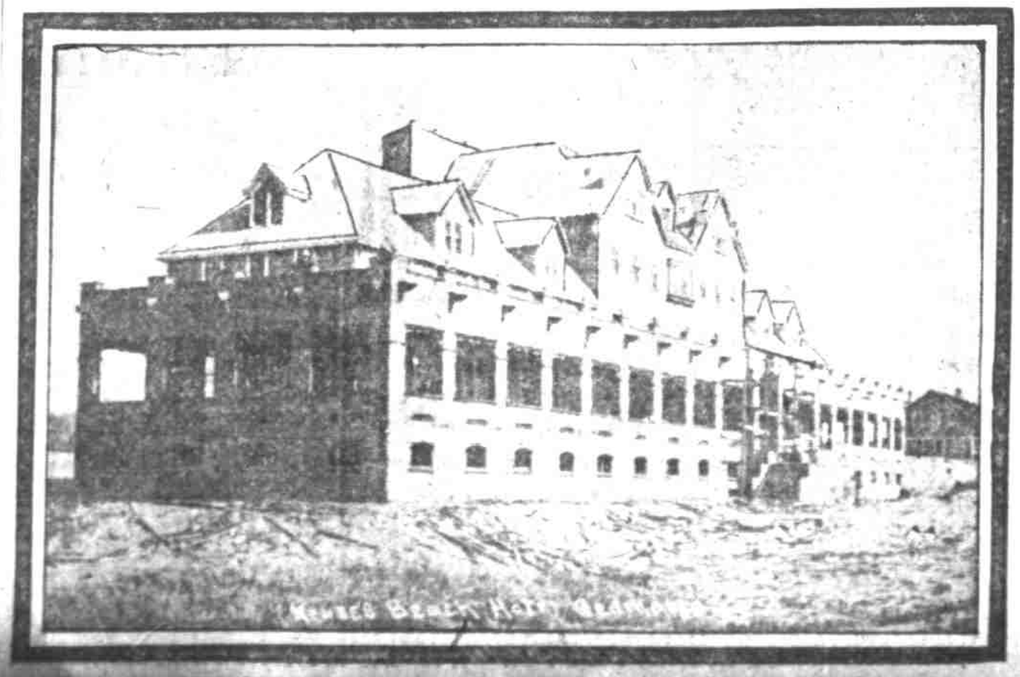

NORTH BEACH

Is the busiest and most brilliant pleasure haunt in this part of the country this summer. Its thousands of devotees rejoice to learn that they can now go and come on a regular schedule, independent of tides.

The Popular Excursion Steamer of the O. R. & N. Co.

T. J. Potter

Leaves Portland, Ash Street Dock,

DAILY EXCEPT SATURDAY AND SUNDAY, 8:30 A. M.
SATURDAYS ONLY, 1:00 P. M.

MAGNIFICENT DAYLIGHT TRIP

DOWN THE COLUMBIA

Direct connection at Megler with the Ilwaco railroad, thence to the beach resorts. See published schedules

EXCURSION RATES FROM PORTLAND

Season Tickets, on sale daily ..... $ 4.00
Saturday-to-Monday Tickets 3.00
Five-Trip Commutation Tickets 15.00

Reduced Rates Prevail From All Parts of the State
Purchase tickets at the City Ticket Office, O. R. & N., Third and Washington Streets.

WM. McMURRAY,
General Passenger Agent Portland, Oregon

$1.75 Round Trip Interbeach Excursion Fare

BETWEEN

Clatsop Beach, Ore. and North Beach, Wash.

Tickets on sale at all Clatsop Beach Ticket Offices of the Astoria & Columbia River R. R.