

Celebrate Diamond Anniversary

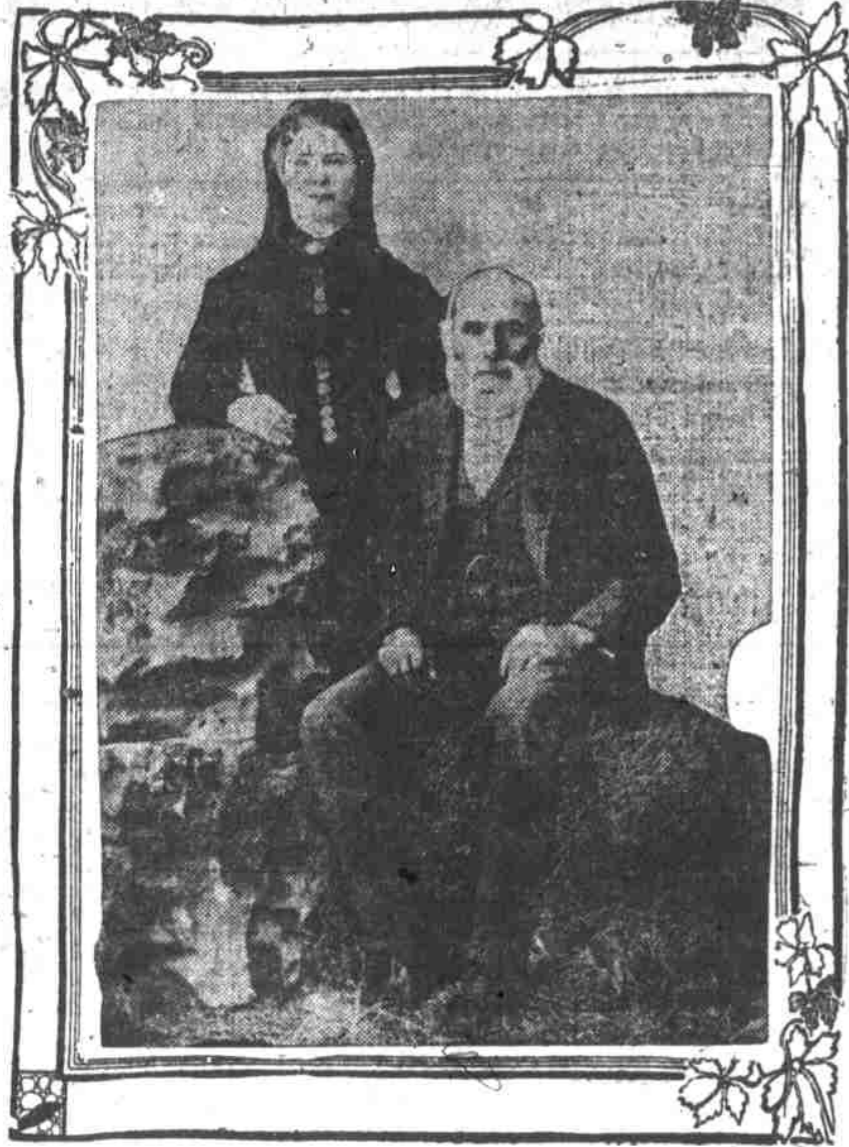

Mr. and Mrs. B. Burtenshaw of Lebanon, Oregon.

CLERGY PAY HONOR TO ARCHBISHOP CHRISTIE

Tenth Anniversary Celebrated—Many Tributes of Esteem to Leader.

Forty priests of the archdiocese entertained Archbishop Alexander Christie at a banquet yesterday afternoon in honor of the archbishop's tenth anniversary as a bishop of the Catholic church.

An otherwise well formed colt born near Lakeview had only one fore leg, and in consequence of too much cow's milk lived only one day.

Ballard's Snow Lintment cures It. Mr. O. H. P. Cornelius, Turner, Or., writes—My wife has discovered that Snow Lintment cures "Polison Oak Poisoning," a very painful trouble.

Mr. and Mrs. Burtenshaw moved to Linn county, Oregon, in 1833. They moved to Lebanon in 1838. Mr. Burtenshaw was warden at the penitentiary under Governor Penney for four years.

baseament and foundation of the 10-story annex to be erected on the quarter block by Meier & Frank. The U. J. Cook company took out a \$7,000 permit today to cover the cost of the excavation.

INDIAN REFUGEE IS CAUGHT AT CHEMAWA (United Press Special Wire) Salem, Or., July 1.—James Parkenette Koozie, wanted for murder at North Yakima, Wash., was arrested at Chemawa last night by Deputy Sheriff H. P. Minto.

TEN-STORY BUILDING SOON TO BE ERECTED Workmen are tearing out the old frame store buildings on the southeast corner of Sixth and Alder streets today, preparatory to excavating for the

ASSIGNEE'S TASK NOT AN EASY ONE A. K. Bentley, assignee of the Commonwealth Trust company, has filed a report in the circuit court in which he says that he has been shut out from making any further progress toward settlement by the objections recently made to \$20,000 in claims by Sam Weller, one of the creditors.

Mr. and Mrs. Burtenshaw were born in England December 17, 1824. Mrs. Burtenshaw was born in Kentucky August 17, 1831. They were married at Catlettsburg, Ky., June 27, 1848. There has been 13 children, eight of whom are still living, four boys and four girls.

San Francisco Office Oregon Journal

1206 Call Bldg. Telephone Kearney 5124. ADVERTISEMENTS AND SUBSCRIPTIONS RECEIVED.

CLASSIFIED AD. RATES

Each insertion, 1 cent a counted word. No ad less than 15 cents per insertion. 7 insertions for the price of 6. Lost and found, help wanted, situation wanted, for rent and wanted to rent ads, 1 cent a word, 3 insertions for the price of 2.

Medical Building PARK AND ALDER STS.



Alphabetical Directory

Barber, E. J., Riggs, J. O., Hirstel, Edw., dentist—Suite 628. French, C. Gertrude, Dr., physician—Suite 535. Phones Main 714, A-4917.

ACREAGE

If you want a home close in, in any direction from city, call and let me show you my list of from 3 to 10 acre tracts and as cheap as any on the market.

MEN'S DISEASES CURED TO STAY CURED

Is MY FEE in Any Uncomplicated Disorder \$10 No other physician employs a like method and so thorough is my work that there need not be the slightest fear of a relapse into the old condition.

DEVIL & FIREBAUGH 508-9 Swetland bldg., cor. 5th and Wash. Hood River Representative.

IRVINGTON 5900—50x100 lots on 23d and 23d sts. close to Brazee.

IRVINGTON 5900—50x100 lot on 23d. close to Thompson st.

IRVINGTON 5900—50x100 lot on 14th. close to Tillamook at all street improvements in and paid.

IRVINGTON 5900—50x100, corner 15th and Brazee, best grade land.

IRVINGTON 5900—50x100, corner 23d and Brazee st., one third cash, balance easy terms. Buy now before the prices are advanced.

IRVINGTON INVESTMENT CO. 331 Chamber of Commerce. Phones M. 3177, A-4450.

SNAPS 5575—Corner lot 50x100, in Rose City Park. Includes all improvements, cheapest corner in the addition.

SNAPS 5900—\$100 cash, balance monthly payments. New, modern 5-room bungalow, near Almsworth ave.

NEW TODAY. Income 9% Rents \$42.50 Per Month

Quarter block, Nob Hill, four nine-room, modern houses, each with 2 1/2 baths; cement basement; full lot.

NEW TODAY. GOOD HOMES FOR LITTLE MONEY

2-STORY, 6-ROOM HOUSE, on E. Madison st., close in, for \$2,800, \$300 cash, lot 48x100, improved street, lawn and shrubbery, modern in every way.

NEW TODAY. CONKLIN BROS.

302 ROTCHELLED BLDG. A 20 ACRE ORCHARD In a section like the Hood River Valley will make any family independent for life.

NEW TODAY. Mac Rae & Angus

432 Chamber of Commerce. Double Your Money Hood River Bargain 15 ACRES—Rich clay loam soil, lays perfect; county road on two sides; only 3 miles from Hood River, right in the heart of this beautiful valley.

NEW TODAY. IRVINGTON

5900—50x100 lots on 23d and 23d sts. close to Brazee.

NEW TODAY. IRVINGTON

5900—50x100 lot on 23d. close to Thompson st.

NEW TODAY. IRVINGTON

5900—100x100 on 15th. close to Tillamook at all street improvements in and paid.

NEW TODAY. IRVINGTON

5900—50x100, corner 15th and Brazee, best grade land.

NEW TODAY. IRVINGTON

5900—50x100, corner 23d and Brazee st., one third cash, balance easy terms. Buy now before the prices are advanced.

NEW TODAY. IRVINGTON INVESTMENT CO.

331 Chamber of Commerce. Phones M. 3177, A-4450.

NEW TODAY. Don't Wait COME OUT TO MORROW AND SEE Railway Addition Tract

Corner Lots \$100 Inside Lots \$85

NEW TODAY. C.P. WELLS

231 Worcester Bldg. Phone M. 3253. IRVINGTON Homes for Sale \$5,000 New 6-room house, sleeping porch, attic, full cement basement with floor, furnace, fine porches, fireplace and nicely finished; on Twentieth St., near Thompson St.; paved.

NEW TODAY. IRVINGTON

7-room bungalow, sleeping porch, fireplace, 7 1/2-foot cement basement, cement floor, furnace; thoroughly modern; on Nineteenth St., north of Thompson.

NEW TODAY. IRVINGTON

7-room new 2-story and attic, 7 1/2-foot basement, large pantry, finely paneled dining-room, all modern conveniences; on Broadway, near Nineteenth.

NEW TODAY. IRVINGTON

7-room modern house, fine yard, on Halsey St., facing south, between Nineteenth and Twenty-first Sts.

NEW TODAY. IRVINGTON

Holmes & Menefee 89 THIRD STREET FARMES 2 ACRES

Home place, all best of garden land, about 100 fine bearing fruit trees, good out-houses, with bath and closets, new barn 20x40, chicken house, spring water piped to house, and barn, on a fine level road to city, 1 1/2 miles from Lentz; snap at \$2,500, \$1,500 down.

148 ACRES All land good buildings, 40 acres in wheat, 25 acres in oats, 30 acres in hay, 2 acres beaverdam, a fine heavy team, 1 fine colt, 23 head of hogs, the best 100 cows in the country, fine hedges, all the farming tools and machinery, running water the whole year for 200 head of stock, 4 1/2 miles from railroad and town; price \$45 per acre, \$2,000, \$2,000 down, balance long time at 6 per cent. Would take some good city property at fair price.

80 ACRES 32 cleared, 370 trees, good bearing orchard, mostly apples, good 2 room house, good barn and other necessary out-houses, with bath and closets, water in pasture, 2,000,000 feet of standing timber, 80 rods from mill and mill race, in Washington county, 30 miles from Portland; personal property, 2 milk cows, 1 good team, wagon and harness, 1-seated hack, 1 pig, 3 dozen chickens, 100 lbs. new mow, 1 horse rake, 1 new sprayer, all small tools, price \$3,000, half cash, balance time.

Several fine, high grade farms, close to North Yamhill, at bargain prices.

BOLDS WALLACE CO. Room 3, Canterbury Bldg., Third and Washington Sts. Telephone Main 7904.

Abstracts, Tax Searches, Court Cases, Etc. NO JOB TOO LARGE OR TOO SMALL. W. R. HAZLIP & CO. Main 7931. 325 Corbett Building.

Espey-Meine Realty Co. Room 112 Commercial Bldg. Corner 2d and Washington.

HOUSEHOLD NEEDS.

Coal Kemmerer coal, the best Wyoming ash. Churchill Bros., 11th and Marshall sts., Astoria, Me. 231-2321.

BUSINESS CARDS.

HOWE, DAVIS & KILHAM, 109 2d St. Blank Book, 1000, 1000, 1000, 1000, Improved Loose-Leaf ledgers, see the new Europa leaf, A-1182, Main 182.

WEATHER REPORT

A trough of low pressure extends from British Columbia south to southern Arizona, and a small high pressure area is central over eastern Montana.

REAL ESTATE TRANSFERS

Have your abstracts made by the Security Abstract & Trust Co., 7 C. of C. Arieta Land company to Mamie Henry, lots 10 and 11, block 7.

REAL ESTATE TRANSFERS

George W. Gordon and wife to William H. Reed, undivided half of part of section 12, township 1 N., range 5 east, 20.

REAL ESTATE TRANSFERS

Marcus Peterson and wife to William H. Reed, undivided half of part of section 12, township 1 N., range 5 east, 20.

REAL ESTATE TRANSFERS

Ulysses A. Wynn et al to Lilla D. Perry, lots 2, 3 and 4, block 25, W. B. Henderson tract, section 12, block 2, block 4, Southern Portland.

REAL ESTATE TRANSFERS

William Jones and wife to West St. 11th and 12th, block 1, section 12, township 1 N., range 5 east, 20.

REAL ESTATE TRANSFERS

Richard D. Scale and wife to Samuel Wilson and wife, 1/2 section 12, township 1 N., range 5 east, 20.