

SUMMER RESORTS



Summer Schedule to Clatsop Beach

VIA ASTORIA & COLUMBIA RIVER R. R.

EFFECTIVE SATURDAY, JUNE 27, 1908

SATURDAY SEASIDE SPECIAL—Leave Portland 2:20 p. m.; arrive Seaside 5:55 p. m.

SUNDAY PORTLAND SPECIAL—Leave Seaside 6:30 p. m.; arrive Portland 10:20 p. m.

Daily evening train from Portland leaves 5:30 p. m., runs through to Seaside and Holladay.

Daily evening train from Seaside leaves 4:50 p. m., arriving Portland 10:00 p. m.

Dining Cars on Both Evening Trains

Daily morning train leaves Portland 8:00 a. m., arrives Seaside 12:55 p. m.

Daily morning train from Seaside leaves 7:20 a. m., arrives Portland 12:15 p. m.

Six Months' Round-Trip Excursion Ticket.....\$4.00
Saturday-Monday Excursion Ticket.....\$3.00
Individual Five Round-Trip Ticket.....\$15.00

The Hackney Cottage

SEAVIEW, WASHINGTON

NOW OPEN FOR THE SEASON.

Delightfully located on most beautiful and pleasant spot on the beach. Unsurpassed surf bathing, home comforts, excellent table board. Accommodations greatly increased. Special rates for the week and season. Make your reservations by mail.

Postoffice Address, SEAVIEW, WASH.

SEE THE OCEAN HOTEL MOORE

OPEN ALL THE YEAR.

CLATSOP BEACH - SEASIDE, OR.

THE CLIFF HOUSE OF OREGON. Directly on the beach, overlooking the ocean. Hot salt baths and surf bathing; recreation pier for fishing; sun parlors; electric lights; fireplace and furnace heat. See foods a specialty. Fine walks and drives. Rates, \$2.50 and \$3.00 per day. For particulars apply to the Danmoora.

DAN J. MOORE, Prop.

NECANTIC INN

SEASIDE, OR.

Located at the turn of the new boulevard, unsurpassed surf bathing, beautiful grounds, lots of flowers, a most desirable place for families and unaccompanied young ladies. Noted for its excellent home cooking. Terms \$1 per day.

MISS E. DANAM, Prop.

NORTH BEACH INN

NEWTON STATION

OPENS JUNE 25.

Fine ocean view. Special attention paid to cuisine. Sunny, well-furnished rooms.

MRS. E. M. DEWEY, Manager.

Postoffice address, Long Beach, Wash.

Sunset Cottage

Open for guests. One block from ocean. A home-like place to spend the summer. First-class accommodations. Reasonable family rates.

MRS. DEDMAN, Prop.

Long Beach, Wash. Box 54.

THE BRITT

LONG BEACH, WASHINGTON.

BOARD AND ROOMS.

The Best Meals on the Beach, as Usual.

BINGHAM WARM SPRINGS

NOW WE-NA-HA SPRINGS

This famous old Blue Mountain Resort will be

Open June 15th

For the Season of 1908

Under the management of J. A. BORIE, the new owner.

Roads, bridges, buildings and equipment repaired and renewed. Hotel and dining-room service will be a special feature, being under the care of the best steward and chef obtainable. For further particulars write to

J. A. BORIE, Prop.

We-Na-Ha Springs

Gibson Postoffice, Umatilla County, Oregon.

Occident

THE LEADING HOTEL OF

ASTORIA

FREE BUS MEETS ALL TRAINS AND BOATS.

The Shelburne House

SEAVIEW, WASH.

Is now open for the summer. This is one of the most pleasant places on the beach, with large, shady yard.

THE BEST TABLE SERVICE And pleasant rooms. For rates write to

THE SHELBURNE HOUSE, Seaview, Wash.

PacificView Hotel

NECANICUM STATION, SEASIDE, OR.

Open Winter and Summer.

Under New Management.

Most conveniently located hotel on the beach for surf bathers. Neatly furnished rooms for light housekeeping.

Use of range for cooking utensils free.

L. F. HAFESKOROV, Prop.

THE WHITEHOUSE

LONG BEACH, WASHINGTON.

A favorite hotel, with Long Beach visitors; large, comfortable rooms, overlooking the ocean; unsurpassed view. One block south of station.

MRS. G. F. WHITEHOUSE, Prop.

PORTLAND'S most modern furnished hotel—European plan—new building—ideally located, fronting on the beautiful city plaza and adjacent to business center. Free bus to and from trains. Sample rooms for salesmen. Modern grill, excellent cuisine, reasonable prices. Private baths. Telephone in every room. Rates, \$1.00 per day and upwards.

HOTEL LENOX

Third and Main Streets, Portland, Oregon

C. M. BENNETT, Mgr.



THE ONLY ABSOLUTELY FIREPROOF HOTEL IN PORTLAND

HOTEL HEYSER

CORNER EAST THIRD AND RIVERVIEW STREETS

European and American plan. Rates \$1 per day and upwards. Telephone in every room. Private baths.

SPECIAL SUNDAY DINNER 5 to 6 p. m. 75c

FREE BUS TO AND FROM TRAINS

J. T. BRIDGES, Manager.

COMMERCIAL TRAVELERS

As well as other travelers who come to Portland and make their home at

THE CORNELIUS

corner Park and Alder, are all delighted with its appointments and furnishings.

Situated one block from the clanging streetcars, one is assured of a good night's rest. Several large sample-rooms in the hotel.

Rates—Single, \$1.50 and up; double, \$2.00 and up. Our free omnibus meets all trains.

N. K. CLARKE, Mgr.

DR. C. W. CORNELIUS, Proprietor.

CADILLAC HOTEL

N. E. Cor. Eddy and Leavenworth Sts., SAN FRANCISCO, CAL.

Modern and up-to-date Class A structure; 175 rooms, 70 baths; American plan, \$2.50 per day and up; European plan, with bath, \$1.50 per day and up. Special rates to permanent and commercial. Unlimited sample space.

R. H. GATLEY, Manager.

THE BREAKERS HOTEL

AMERICAN PLAN.

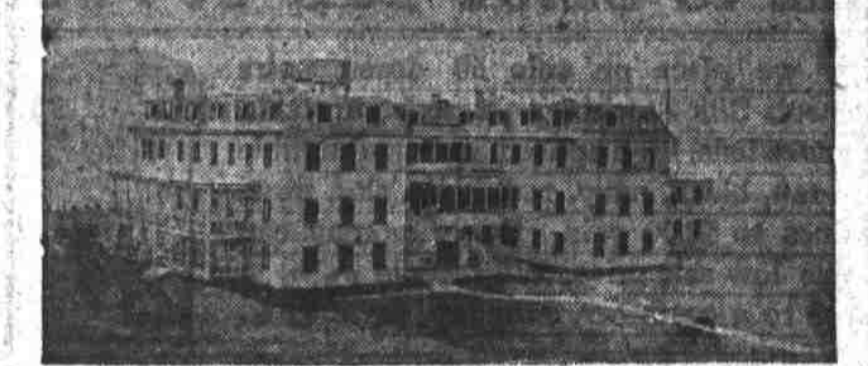

LEADING SUMMER RESORT OF THE PACIFIC NORTHWEST. Electric Light, Steam, Hot and Cold Salt Water in Every Tub. Buy Tickets to Breakers, Pacific County, Wash. Postoffice Address, Breakers, Wash.

Claremont Tavern



A charming place to spend the evening. All the delicacies of the season, prepared by a chef "who knows how." Excellent service.

Reached by a delightful auto ride of seven miles, or, if you prefer, by Astoria trains.

NORTONIA HOTEL

ELEVENTH, OFF WASHINGTON ST.

Portland's Newest and Most Modern Hotel—Absolutely Fire Proof

American and European. Rates to Families. Our Bus Meets All Trains.

LOCKSLEY HALL HOTEL

SEASIDE, OREGON

Most popular and best family hotel at Seaside. Thirty rooms overlook the ocean, with private bath. Strictly modern in every detail. Free bus meets all trains. Lower and special rates for June. Musical entertainment twice a week.

QUINCY & SON, Props.

GOING EAST

Northern Pacific Railway

makes

LOW ROUND-TRIP FARES

YELLOWSTONE NATIONAL PARK

Is directly reached from Livingston, Montana, at low fare, including all expenses of trip, and stopover for this trip can be secured on any kind or class of ticket regardless of limit of ticket.



For full information as to fares, train service, berth reservations, etc., call on or write

A. D. CHARLTON
Assistant General Passenger Agent

255 Morrison Street Portland, Oregon

NORTH BEACH

Will be the busiest and most brilliant pleasure haunt in this part of the country this summer. Its thousands of devotees will rejoice to learn that in future they can go and come on a regular schedule, independent of tides.

Commencing Wednesday, June 24

THE POPULAR EXCURSION STEAMER

T. J. POTTER

OF THE OREGON RAILROAD & NAVIGATION CO.

Will Leave Portland, Ash Street Dock

DAILY, EXCEPT SATURDAY AND SUNDAY 8:30 A. M.
SATURDAYS ONLY 2:00 P. M.

Magnificent Daylight Trip Down the Columbia

Direct connection at Megler with the Ilwaco Railroad, thence to the beach resorts. See published schedules.

EXCURSION RATES From PORTLAND

SEASON TICKETS, ON SALE DAILY.....\$ 4.00
SATURDAY TO MONDAY TICKETS.....\$ 3.00
5-TRIP COMMUTATION TICKETS\$15.00

REDUCED RATES Prevail From All Parts of the State

Purchase Tickets and Make Reservations at the City Ticket Office of the O. R. & N., Third and Washington Streets, Portland.

WM. McMURRAY, General Passenger Agent
PORTLAND, OREGON

COMMERCIAL HOTEL

SEASIDE, OREGON

UNDER NEW MANAGEMENT.

American and European Plan. Centrally and Conveniently Located. Near Depot. Convenient to Beach.

Hot and Cold Water in Rooms.

EXCELLENT TABLE. LOW RATES.

E. R. WOODWORTH, Proprietor.

HARVEST HOME

Three Blocks South of Depot. LONG BEACH, WASHINGTON.

Now Open for the Season.

Prices, \$1.50 per day, \$8.00 per week. Beds, 50 cents. Meals, 25 cents. Children under 10 years, half rates.

JOSEPH McKEAN, Proprietor.

WILHOIT SPRINGS

Hotel—Now Open

Stage leaves Oregon City, Tuesday, Thursday and Saturday until July 1, then daily at 9 a. m. Fare \$1.00. F. W. McLean, Proprietor.

PRIVATE ROOM and BOARD

HOME COOKING. MRS. SARAH CHAMBERLIN LONG BEACH, WASH.



Low Rates East

Will Be Made This Season by the

O. R. & N.

And

SOUTHERN PACIFIC

(LINES IN OREGON)

FROM PORTLAND

To	As Follows:	One Way
	Direct	Via California
Chicago	\$72.50	\$87.50
St. Louis	67.50	82.50
St. Paul	63.15	81.75
Omaha	60.00	75.00
Kansas City	60.00	75.00

TICKETS WILL BE ON SALE

June 5, 6, 19, 20

July 6, 7, 22, 23

August 6, 7, 21, 22

Good for return in 90 days with stop-over privileges at pleasure within limits.

REMEMBER THE DATES

For any further information call at the city ticket office, Third and Washington streets, or write to

WM. McMURRAY

General Passenger Agent, PORTLAND, OREGON.



DURING VACATION

Repair and refinish the piano during the vacation while the family is away and the teachers are on their vacation. In order to keep the Eilers Piano House repair shop running all summer, thereby retaining the full force of expert and competent workmen, we will send for your piano, give it the necessary repairs—just as you want—finish the case over like new if you like—take care of it during the time you're away and place it back in your home when you return, about, if not just as good as new—and the best will be very reasonable, especially if we can do the work during the summer months. Think this over—examine your piano—how about the action? Do your people complain of its being too hard or uneven? Strive to be a diligent case scratched and mended? If so, call us up—we'll do the rest. If you merely want it moved, stored, tuned, Eilers Piano House, 252 Washington Street, are better prepared to do your work than any house on the coast.