Hundreds of Wants
In Today's Journal—It Will Pay You to Read Them—Read the Wants Every Day.

The weather—Cloudy with possibly showers tonight and Thursday.

Oregon Daily Journal

DAILY — WITH HER THE UNION — SHE FLIES — OWN WINGS

JOURNAL CIRCULATION YESTERDAY WAS 30,900

VOL. VII. NO. 75. PORTLAND, OREGON, WEDNESDAY EVENING, JUNE 3, 1908.—SIXTEEN PAGES. PRICE TWO CENTS. ON TRAINS AND NEWS STANDS, FIVE CENTS

CHAMBERLAIN'S LEAD OVER CAKE NEARLY 1700

RETURNS CANNOT ALTER SITUATION

Statement No. 1 Legislators Will Be in Control by Safe Majority. Marion Goes for Chamberlain by Small Margin. Aitchison Has Big Lead.

With practically complete returns from the whole state, Chamberlain's lead over Cake is now over 1,750.

Chamberlain carried Multnomah county by slightly less than 1,000 votes. Including Multnomah, 15 of the 33 counties of the state gave pluralities for Chamberlain. As a rule, counties that were carried by him elected Statement No. 1 legislators, indicating plainly that the voters propose to have the man of their choice elected United States senator by the legislature.

No definite returns have been received as yet from Curry county, but it is expected to give a slight plurality for Cake. The vote of the county is too small to affect the general result.

While later returns and the official count will make some slight changes in totals, there is no possibility of Cake's election. Chamberlain's plurality will not be far from 2,000. The following table shows the results thus far received from the whole state:

Vote on Senator.

	Cake.	Chamberlain.
Baker	1,558	1,861
Benton	1,081	1,063
Clackamas	2,108	2,593
Clatsop	846	1,143
Columbia	735	597
Coos	.....	.....
Crook	668	884
Curry	42	50
Douglas	1,388	1,463
Gilliam	449	448
Grant	689	652
Harney	*64	.....
Jackson	.....	*490
Josephine	1,060	1,120
Klamath	711	636
Lake	297	388
Lincoln	454	486
Lane	2,402	1,855
Linn	1,952	2,369
Malheur	381	606
Marion	3,146	3,121
Morrow	335	274
Multnomah	11,461	12,397
Polk	1,013	1,191
Sherman	436	362
Tillamook	825	680
Umatilla	*250	.....
Union	1,494	1,567
Wallowa	511	345
Wasco	25	.....
Washington	*160	.....
Wheeler	395	330
Yamhill	1,522	1,296
Totals	38,458	40,177

Chamberlain's plurality, 1,719.

*Plurality.

The count in Multnomah county is now complete, with the exception of

(Continued on Page Two.)

SAFE MAJORITY IS PLEDGED

Next Legislature Safely Bound to Abide by Will of People—Statement No. 1 Candidates Strong Numerically in Both House and Senate.

Oregon's next legislature will have 52 members pledged solidly to support the principle of direct election of United States senators by their subscription to Statement No. 1.

Returns from the different senatorial and representative districts of the state show that the number of members pledged to Statement No. 1 have been elected. In joint assembly consisting of the 90 members of the legislature it requires 46 votes to elect a senator. According to the election returns therefore there will be six votes in the legislature more than will be needed to carry out the will of the people of the state.

Fourteen Democrats.

The next legislature will be peculiar compared to the last in that it will have 14 Democratic members, five in the senate and nine in the house, where last year one lone representative of the Democratic party cast the vote of that organization in the deliberations of the house.

People of Oregon have demonstrated that they resent the attempt of the politicians to take from them the rights which have been won through much struggle. In counties where old line politicians assumed control before the primaries and thrust anti-Statement No. 1 candidates upon the ticket the people rose and either elected independent candidates pledged to Statement No. 1 or elected Democrats to office who had been nominated on Statement No. 1 platforms.

Statement's Friends Busy.

At the close of the primaries it was shown that should all the regular nominees be elected the next legislature would have 44 Statement No. 1 votes, this being two shy of a senatorial majority in joint assembly. Friends of Statement No. 1 at once started the movement for putting independent candidates in the field against the anti-Statement No. 1 nominees, which movement resulted in the election of a legislature with 52 Statement No. 1 members and a clear Statement No. 1 majority of 14 votes.

The new senate of Oregon will be composed of 15 hold-over and 15 newly elected members. The five Democrats of the senate are all hold-over members, no new member elected being a Democrat. Among the 15 hold-overs, nine are Statement No. 1 men and six are pledged to Republican voters' choice or are unpledged. There will be 18 Statement No. 1 members in the new senate, nine having been elected Monday. There will be 12 senators opposed to Statement No. 1.

Thirty-four Pledged in House.

In the house of representatives there will be 34 members pledged to Statement No. 1, while 26 other members will be either pledged to the Republican voters' choice or unpledged in any manner. Nine out of the 34 Statement No. 1 members are Democrats, that number of Democrats having been elected, all of them pledged to Statement No. 1.

The legislature, therefore, will be composed of 76 Republican and 14 Democratic members, of which total 52 will be pledged to Statement No. 1 and 38 either pledged to the Republican voters' choice or not pledged at all.

A table published in another column will give the members of the legislature, both house and senate, together with their attitude for or against Statement No. 1.

UNKNOWN AT EPSOM IS WINNER

Chevalier Ginistrellis' Signorinetta Captures Great English Derby With Odds at 100 to 1—Bookmakers Come Off Winners.

King Edward's Entry Primer, With Odds at 100 to 3, Second and Llangwan at 100 to 8 Ran Third—Great Crowd Present.

London, June 3.—Signorinetta, not even considered in the earlier formation of odds and not looked upon as a possible contender, won the great English derby at Epsom, worth £6,500, from a field of the fleetest horses in the world.

The odds of Signorinetta were 100 to 1, and it is understood that a few who were aware of the horse's possibilities made heavy winnings. The bookmakers, however, came off with most of the money wagered. Primer, with odds at 100 to 3, won the second place. This horse also was only slightly figured as a possible contestor. The third place was taken by Llangwan at 100 to 8.

Won by Two Lengths.

Signorinetta crossed the line fully two lengths ahead of Primer. August Belmont and W. K. Vanderbilt backed their entries, Norman III and Seasick II, to the amount of $100,000. The king's horse, Primer, was placed on the same basis as Llangwan in the betting and was backed heavily, being a favorite with the people.

Winner Owned by Italian.

The winner is owned by Chevalier Ginistrelli, an Italian. She was the only filly entered.

The king and royal family saw the monarch's colt, Primer, defeated by the unknown.

Mr. and Mrs. W. K. Vanderbilt came from Paris to see their horse, Seasick II, run in the greatest race of the English turf.

Mr. and Mrs. August Belmont also were present, the Belmont colors being carried in the race by Norman III, and there was heavy betting on this entry.

Crowd Largest in Years.

In view of the belief last night that at least 10 horses had a good chance to win, the crowd was the largest in years. The winner was not in the list of those expected to have a chance and there was great disappointment among the bettors, most of whom laid their money on the favorite.

American Colors Cheered.

Cercutio, at 100 to 3, led the field for the first mile of the course. Then Norman III, the Belmont horse, forged to the front, and the American colors were loudly cheered. Mountain Apple, however, soon took the lead and held it until a quarter of a mile from the finish, where Signorinetta, with a sudden burst of speeed, plunged forward, passing to the front. The Italian's filly finished going away and was strong at the end.

CURRY'S NAME ON CHAMBERLAIN LIST

(Special Dispatch to The Journal.)

Gold Beach, Or., June 3.—Full returns from two precincts out of 14 give the following figures: Cake, 42; Chamberlain, 50; joint senator, Coos and Curry counties—Hume, Independent, 39; Chase, Republican, 34; McLane, Democrat, 28. Four precincts have been heard from on legislative candidates. These give results as follows: Muncey, Republican, 65; Doyl, Independent, 54. All candidates on the legislative ticket are either Statement No. 1 or non-committal.

Prohibition carried by large majorities in all precincts heard from.

EVERY FLOWER-BEDECKED MACHINE CHEERED AS IT PASSES IN REVIEW

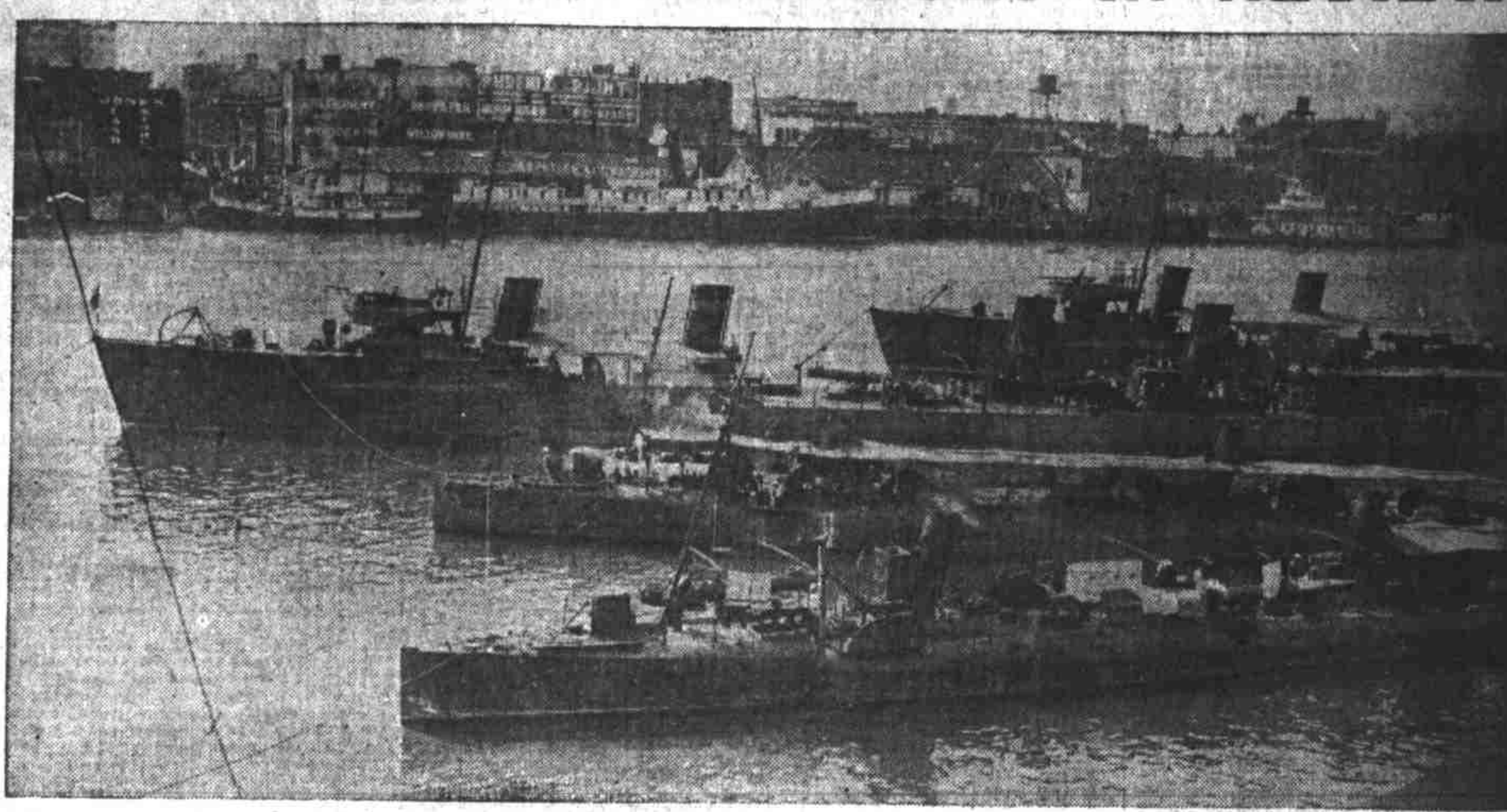

Some of the Torpedo Flotilla That Braved Heavy Seas to Be on Time to Take Part in the Rose Carnival.

DIVE THROUGH MONSTER SEAS

Torpedo Fleet, Now in Harbor, Encountered Unusual Weather Coming North.

The destroyers Preble, Farragut and Perry and the torpedo-boats Fox and Davis steamed up the Willamette yesterday, were moored just below Morrison street bridge amid a noisy din of steam whistles, sirens and brass-throated bells with which the river craft welcomed Uncle Sam's featherweights.

Portland never before looked so good to a crowd of ship-worn and storm-buffeted mariners, as the voyage up the coast was one of unusual hardship for the officers and men of the flotilla. Craft of the narrow lines which pertain to these vessels are as easy to ride as a bucking bronco and they have this disadvantage—the rider can't be thrown if he wants to be.

Unusually rough weather on the Pacific was the cause of the disagreeable voyage of the torpedo-boats and destroyers. So heavy were the headwinds that the boats had to put in to shelter on several occasions and the larger destroyers finally had to tow the little Fox and Davis.

The engines of the Fox broke down and the machinery was so deranged by the tossing seas that the torpedo-boat will have to submit to a general overhauling.

Lieutenant Larimer, commander of the Perry, is highly pleased with the reception accorded him at Coos bay. When the Perry stopped there on the way up the coast the entire town turned out to welcome the little crew and its officers. A parade in which more than 200 took part was one of the features of the welcome given.

The mayor and council placed themselves and the city at the disposal of the visitors and every day sent somebody down to see if there was anything that could be done to make the stay of the Perry's officers and men as pleasant as possible.

WINNERS OF PRIZES IN TODAY'S PARADE

Prize-winning automobiles:

No. 1. Class A, best decorated automobile touring car—First, Portland Rose society; second, Gay Lombard.

No. 2. Special features float—First, Miss Izetta Jewel; second, Mrs. H. L. Keats.

No. 3. Automobile runabout—First, Sanford Whiting; second, M. B. Wakeman.

No. 4. Motorcycle—Ballou & Wright.

No. 6. Class B, push club float—First, Multnomah club, second W. C. T. U.

No. 7. Automobile touring car—First, unknown car, decorated with eagle; second, H .E. Noble.

No. 8. Automobile runabout—First, John Yeon; second, Dr. J. R. Wetherbee.

Two hundred gaily decorated motor cars, big, little and medium but everyone handsomely decorated with roses, Scotch broom, marguerites and pretty Portland girls made the automobile parade this morning a huge success.

Practically every car was decorated in natural flowers from the gardens of Portland and the great cars were many of them simply covered with roses fastened in chains and woven into canopies.

Pretty Young Girls.

Most of the automobiles were filled with pretty young girls in white dresses, carrying parasols that harmonized with the color scheme in which their machine was decorated. Roses were used everywhere and made the long route taken by the parade one of fragrance and beauty. The highly decorative Scotch broom was also used with fine effect and some of the handsomest cars in the parade were decorated with this broom.

Under the leadership of Grand Marshal Charles Cook, the two miles of automobiles started from Stark and Thirteenth at 10 o'clock sharp. After passing quickly through the downtown streets the line went over the Morrison bridge to East Portland and along Grand avenue as far as East Burnside, where, turning west again, it recrossed to the west side of the river over the Burnside street bridge. In this way nearly 75,000 people must have witnessed it.

Police in Autos.

Grand Marshal Cook arranged so that the police, in light runabouts, went in advance of the decorated automobiles, clearing the streets of teams and keeping the pedestrians back upon the walks. The police were followed by a fife and drum corps in an electric carryall and a bugle corps in a big touring car.

Then came the decorated automobiles, loaded with flowers, and forming one of the prettiest sights imaginable. Operated at a speed that served to keep the parade going in a lively fashion, the cars, most of them noiseless, went the whole route without an accident.

In choosing the prize winners the judges—M. C. Holbrooke, R. C. Hart, W. L. Lightner, M. C. Banfield and John Annand—were given two opportunities to view the automobiles from the grandstand. The work of judging was complicated, however, by the fact that the cars were numbered on only one side and on the return trip it was impossible in many instances to locate the ownership of automobiles.

Racing Cars In Line.

One of the interesting features of the parade was the presence of the racing cars that are to take part in the automobile races to be held by the automobile club. These cars, low-built, powerful machines, without decoration, formed a remarkable contrast to the handsomely decorated pleasure cars. Another machine that attracted much attention was that belonging to Fernando Nelson of San Francisco and driven by him in the parade.

The car was driven from San Francisco to Portland in the record time of 81 hours, Mr. Nelson having brought his family with him especially to take part in the Rose Festival. He declared that never in California had he seen so handsomely decorated automobiles or so good an automobile parade.

Of the decorated cars the Multnomah club's big touring car, loaded to the guards with pretty girls in light dresses, carrying fluffy parasols and decorated with red roses, attracted much attention. A car decorated in pink and white roses, with a canopy of roses over it, the girls all carrying pink parasols, was another very pretty feature. George Kleiser's car, decorated in yellow broom, the women carrying yellow and black parasols and wearing big black hats, was a strikingly handsome one.

Teddy Bears Motor.

Miss Izetta Jewell's feature car probably attracted the most favorable comment of any in the parade. It was an electric runabout, the body and wheels entirely hidden by a bank of green ferns, outlined with roses and the interior lined with roses. Inside the car was Miss Jewell, at the wheel, and two big teddy bears who threw roses and colored tape along the way. There were nearly 100 little teddy bears used in the decorating of the car.

H .C. Noble had a big touring car in white and gold, filled with boys in white suits. A number of sailors from the squadron were there in a big car decorated with bunting and the flag, while a Yankee Doodle car, containing Uncle Sam, Martha Washington and other patriotic individuals, came in for its share of the applause. Mrs. H. L. Keats had a big car decorated in roses and filled with pretty young girls, while R. D. Inman was represented by a beautifully decorated machine.

EAST SIDE PLANS NIGHT OF GAYETY

Promptly at 7:30 Tomorrow Evening Begins Fiesta on Grand Avenue.

ROUTE OF PARADE.

Following is the route of the parade: Form on Hawthorne, march north on Grand avenue to Burnside, west on Union ave. north to Davis street, east to Grand avenue, south past reviewing stand. Disband at East Morrison.

Queen Flora of the Rose Carnival will take her first drive tomorrow evening when she will be the guest of the east side and the bright particular star of the magnificent scenic parade, which its promoters say will make all other parades during the Rose Carnival week fade into the distance.

One especial feature of the parade tomorrow evening will be the promptness with which it is put on. Grand Marshal Summers says the procession will start at 7:30 sharp if he is the only man there.

Masked Dance Arranged.

Not to be disappointed by the weather if it should happen to be disagreeable, the management of the east side celebration has engaged every hall across the river and the grand masked carnival dance will take place if the heavens are pouring rain.

At 1 o'clock this afternoon a special committee from the East Side Business Men's club will go aboard Admiral Swinburne's flagship, the Charleston, and extend a general invitation to the officers and men of the Pacific cruiser squadron and torpedo flotilla to be present at the street pageant and dance tomorrow evening at 9 o'clock.

The Chicago Costume company will bring over a complete outfit of masks and other masquerade regalia, and a distributing station will be opened up on Grand avenue where the dance takes place.

Distribute Roses.

Four flower booths have been built on Grand avenue, and from these thousands of roses and other beautiful flowers will be distributed to the visitors tomorrow evening. President Bigelow of the Business Men's club wishes to make an appeal on behalf of the club to all loyal east siders for flowers. Floral contributions for the gift booths will be gladly received at Ringler's academy, corner of East Morrison and Grand avenue, and at Love's drug store, corner of East Burnside street and Grand avenue.

Cadets Send Regents.

Much disappointment is felt on the east side because the Oregon Agricultural college cadets could not accept the invitation of the parade committee to participate in the festivities tomorrow evening. The committee had made arrangements to entertain the battalion with a luncheon at which 50 of the prettiest girls in the East Side High school had volunteered to serve the visitors.

Multnomah camp, Woodmen of the World, had offered the free use of their hall for the cadets to make their headquarters while in the city. The committee had also arranged to have the special train meet the young soldiers at the east side depot of the Southern Pacific if they had accepted the invitation.

How Parade Will Form.

First division—Platoon of police; Grand Marshal O. Summers and aides; queen of Rose Carnival in carriage; Tomlinson's band; 50 flower girls in fancy wreath drill, led by Professor M. M. Ringler; companies A and B, composed of children from the following schools: Brooklyn, Hawthorne, Vernon, Highland and North Central.

Second division — Commander and aides; drum corps from east side schools; decorated dog and pony carts, bicycles, etc.; Maypole float.

Third division—Commander Larrimore and aides; Journal carriers' band; companies C, D and E of children from the following schools: Sunnyside, [illegible]

(Continued on Page Two.)

EDITOR BETHELL IS BOUGHT OFF

Korean Daily News Stops Publication for Large Consideration.

Tokio, June 3.—Editor Bethell, an Englishman, who published a paper at Seoul called the Korean Daily News, which was objectionable to the Japanese government, has been induced to stop publication.

The attitude taken by Bethell on the operations of the Japanese authorities caused much displeasure, but the editor claimed the protection of the British flag and the Japanese found it difficult to reach him.

A settlement was brought about today, however, at a conference between the Japanese officials at Seoul and the British consul at Shanghai, by which Bethell received a money compensation to abandon his paper, which will be abolished. The press and the plant were transferred to the authorities and Bethell soon will leave Seoul.

He is said to be well satisfied with the sum of money he received.

American Girls Flirt.

Rome, June 3.—The forthcoming marriage of the Duke of Abruzzi and Miss Katherine Elkins has impelled the Italian philosopher Bergeret to publish a series of articles on the American girl in the Stampa newspaper. His latest contribution is entitled "The American Girl as a Flirt," and he furnishes this remarkable example:

"Behold an electric car in New York, Washington or Chicago. On the long benches the sweethearts sit in pairs. They are holding each other by the hand, frequently the sides of their faces touch during confidential whisperings and all this while 30 or more people are looking on."

M. H. DE YOUNG MUST ANSWER FOR ALLEGED LIBEL OF W. J. BURNS

(United Press Leased Wire.)

San Francisco, June 3.—A warrant for the arrest of M. H. de Young, proprietor of the San Francisco Chronicle, was issued today on a charge of criminal libel preferred by Detective William J. Burns, who is employed by the graft prosecutions here.

The alleged criminally libelous statement was printed in the Chronicle several days ago with reference to the land fraud case in which Dr. Edward B. Perry was convicted in the federal court here last year.

Burns gathered the evidence upon which Perry was convicted.

The Chronicle story alleged that Detective Burns coached Charles Snell, the prosecution's chief witness, in his testimony and an affidavit by Snell was printed.

De Young is one of the most prominent publishers in the west and is prominent in public life. He is chairman of the California delegation to the Chicago convention. His paper has been defending the alleged grafters.

The engagement of De Young's daughter, Miss Helen De Young, to George T. Cameron was announced today and the young debutante had intended to sail for Europe with her parents after the Chicago convention.

ALLISON LEADS IN FIGHT FOR SENATOR OVER GOV. CUMMINS

(United Press Leased Wire.)

Des Moines, Iowa, June 3.—A statement was given out at the Allison headquarters this morning that Allison's majority over Governor Cummins for the senatorship will be from 10,000 to 12,000. Returns from the state primaries held yesterday are still incomplete, but indicate that Allison leads in the fight.

Cummins refuses to concede the victory to Allison, and it may take an official count to determine the result.

THREE DEATHS FOLLOW PARTY

Home of Gladness Turned to Sadness When Four Are Asphyxiated.

(United Press Leased Wire.)

Chicago, June 3.—The home of William Dorner, which was the scene of merry making Tuesday night, when a birthday party was held, is today in sadness, for Mrs. Dorner and her three children lie dead, the victims of gas fumes.

The party was held in honor of Gertrude Dorner, 12 years of age and the oldest of the Dorner children. While many children from the neighborhood romped through the house, singing, laughing and playing games, Mrs. Dorner was engaged in the kitchen making fudge candy. In order to get gas to heat the sweets, she connected a small range with the gas jet by a hose.

After the merry children had departed and Mrs. Dorner and her three children had retired for the night the hose, which was rotten in spots, allowed enough gas to escape to kill them. Their bodies were found early today.

Kaiser Cordial to Sultan.

Constantinople, June 3.—When the kaiser was staying in Corfu, at his new palace, the Achilleion, there he showed a great desire to be on friendly terms with the sultan of Turkey, and cordial messages were exchanged between Constantinople and the island. On one occasion the kaiser crossed over to Albania and witnessed a review of Turkish troops.

HENEY FEARS "HIGHER UPS" WILL CARRY OUT MURDEROUS PLANS

(United Press Leased Wire.)

San Francisco, June 3.—Convinced that the "higher-ups" have determined to kill former Supervisor James L. Gallagher, Assistant District Attorney Francis J. Heney announced this afternoon that he will dismiss the case in which Abraham Ruef is charged with bribing former Supervisor J. J. Furey, because Gallagher's testimony before the grand jury led to the indictment.

The testimony of a dead man given before a grand jury cannot be used in future action. Repeated attacks on Gallagher's property with dynamite and continuous threats against his life have led Heney to take steps to prevent the loss of Gallagher's testimony through his death.

It is Heney's purpose to file a new information against Ruef in the same premises and call Gallagher as a witness at the preliminary hearing. If his testimony is taken in this way, it will be on record.

The necessity for such unusual methods is believed to be urgent by the members of the prosecution, who fear for their own lives as well as for that of Gallagher.

This probably will be the next procedure against Ruef in the graft cases, and it is proposed to take it as rapidly as possible, as the prosecution believes that the "higher-ups" are becoming more desperate every day.