VAL THE VENTRILOQUIST

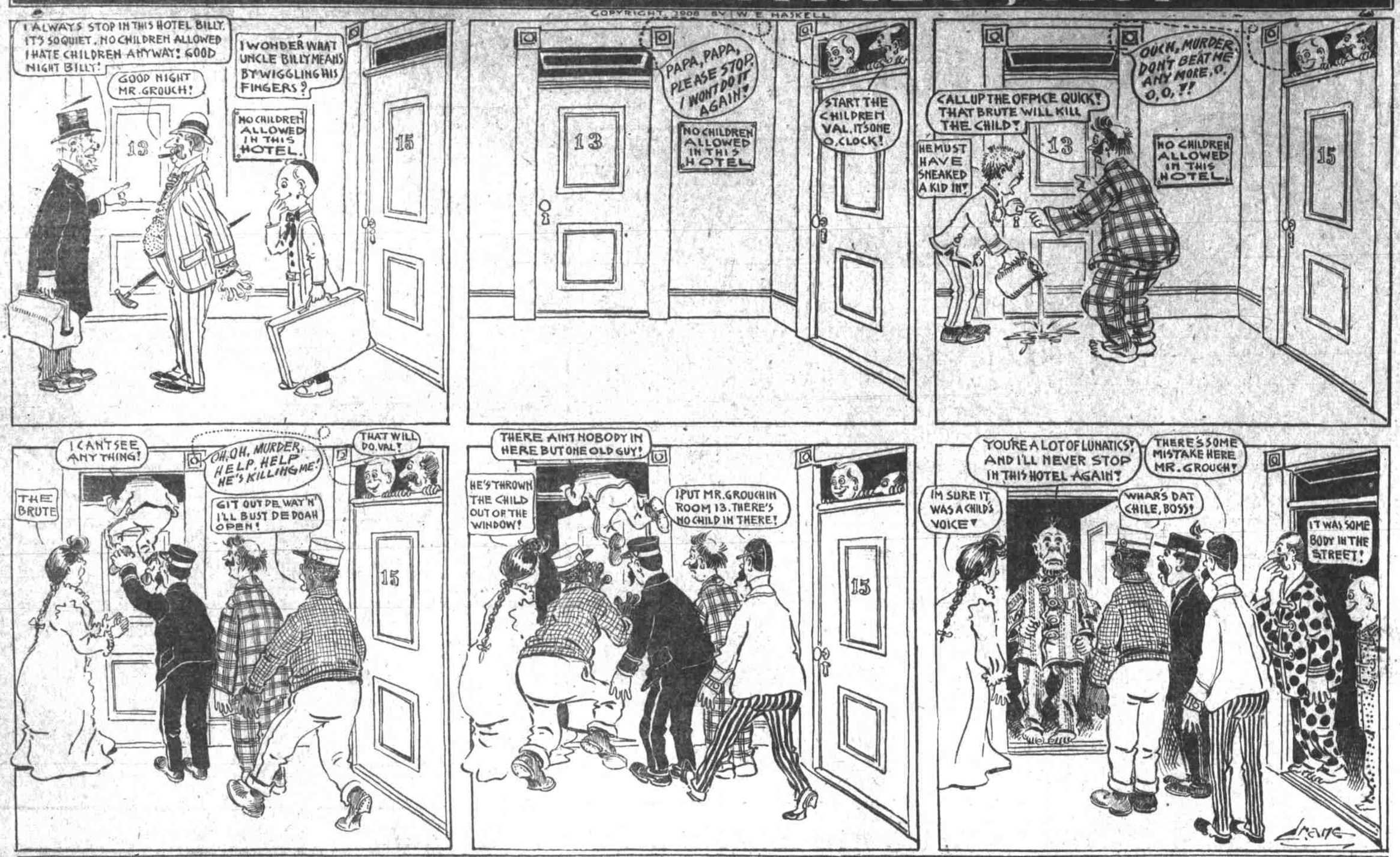
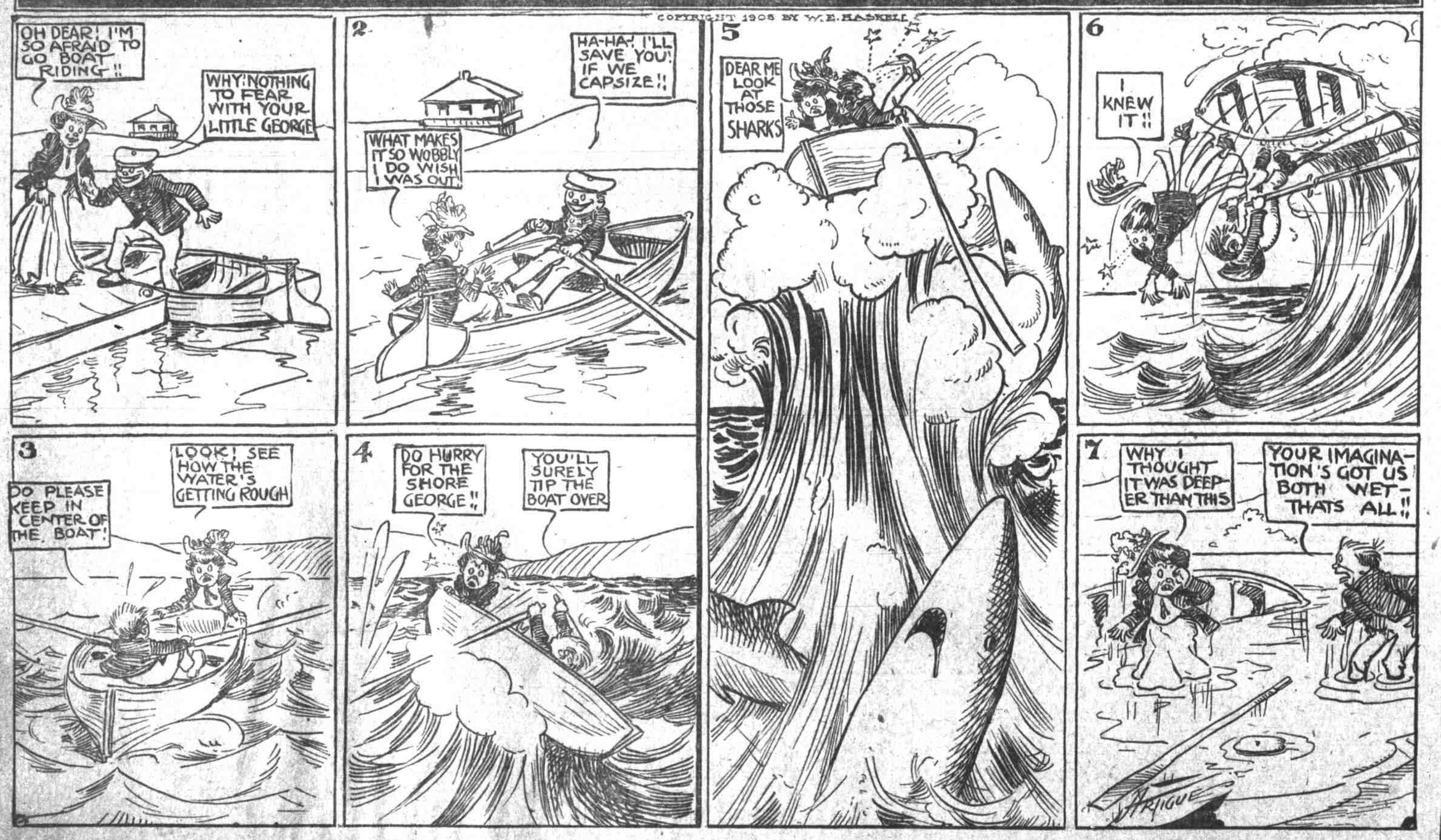
JUST IMAGINED IT - THAT'S ALL!