

UNIVERSITY OF OREGON; THE WORK IT HAS DONE

Alumni Composed of Men and Women of Note Who Have Played Important Parts in the Progress of the Community--Number of Graduates of the Institution Exceed One Thousand

FREDERICK STANLEY DUNN
PROF. LATIN, U. OF O.

EDW. H. McALLISTER
PROF. APPLIED MATHEMATICS, U. OF O.

JUDGE R. S. BEAN
OF SUPREME COURT

JUDGE A. L. FRAZER
DECEASED.

SYBIL THURSTON SNYDER
FELLOW AT BRYN MAWR

MARIE MERRIMAN BRADLEY
SPECIAL GOV. APPOINTEE FOR SOCIAL INVESTIGATION

ALFRED A. CLEVELAND
PROF. PHILOSOPHY, WASH. STATE COLLEGE

HARVEY BRUCE DENSMORE
ASST. PROF. LATIN, U. OF WASH.

PETER IRVING WOLD
ASSOCIATE PROF. PHYSICS, CORNELL UNIVERSITY.

HERBERT S. MURCH
INSTRUCTOR ENGLISH, PRINCETON UNIVERSITY.

By a University of Oregon Graduate at the University of Oregon. When you come to their town you immediately belong to them and they all outdo themselves in making you feel that you are one of them. And when you have been there once you are always a University of Oregon supporter and you feel that you are a part of their institution. Once a friend of Oregon, always a friend of Oregon.

Feeling of Fellowship.
It is doubtless this feeling of fellowship, this "one-big-family" attitude, that has imparted to the Oregon students the quality that has made them marks of comment to their accomplishments in eastern colleges. The university is proud of the distinction won by her men and women in the east. Reports have come again and again from the large institutions where Oregon students are heading their classes and carrying out the brilliant promise they made here in the beginning. College presidents have sent statements west of the high rank of Oregon's representatives and these students as a body are acquiring a reputation for solidity of work and purpose. Most of the large colleges are represented either in the faculty or in the scholarship department by Oregon students. There is an assistant professor at Princeton, one at Cornell, one at Ohio Wesleyan, besides fellows and scholars at Columbia university, Yale, Yale Medical, Wisconsin, Bryn Mawr, Wellesley, Northwestern, Chicago, Rush Medical, Harvard, Johns Hopkins, Clark university and others.

And as for the practical value of these students, a few brainy men scattered through the leading educational communities can do more good in advertising Oregon and its resources to the kind of people Oregon wants than any amount of distributive literature. It might be well for the publicity department of commercial clubs to consider this advantage.

Let us make a brief resume of what the Oregon graduates have done. In the college of liberal arts there are about 400 graduates each year, exclusive of the graduates in music, medicine and law, which would bring the number up to 1,167. Of these many have made their home in Oregon and have taken prominent part in public affairs. One of the graduates who was loyal to his institution and spoke often of the influences that touched him at the university was the late Judge Arthur L. Frazer, of the class of '82. His education was acquired with hard work but to those who are eager for learning and willing to work for it the university often speaks in a ready and willing hand. After completing his literary course there he read law and worked steadily upwards in his profession till he became judge of the circuit court in the Fourth judicial district, a position he held from 1898 till the time of his death a few months ago. He was made judge of the juvenile court of Multnomah county at its establishment some years ago and his sincerity of purpose and zeal in the work of helping erring youth won him distinction not only throughout the state but over the country where he was given a vice-presidency in the national organization. The number of children who voluntarily followed his funeral procession on foot testified to the children's own regard for him.

Spirit of Self Education.
There was Professor Samuel Edgar McClure, who during his brief life inspired many a young man and woman with the spirit of self sacrifice and noble endeavor that characterized his own life. He had struggled with hardships and won for himself all that he had. There was Dr. John W. Johnson, the first president of the university, who hid underneath a blunt, outspoken exterior one of the largest, kindest of hearts and who thought of the university as a noble endeavor that had fought against odds to win what he thought worth while. There was Mark Bailey, a fine old man of the old school; Professor Luella Clay Carson, who has inspired many of the women of Oregon with the highest ideals of womanhood; and President P. L. Campbell, who now with his unending devotion to the university's cause, with faithful, unflinching application to the work, and with his cheerfulness in the face of adversity, has done, perhaps, more than any one force to draw his students together as into one great family, inspired with the same purpose, fired with the same zeal.

Ontario, Oregon, is located on the lid of an immense underground vat of petroleum. For seven years nature has been pounding at the door of the thriving eastern Oregon city for admittance, and now within a short time derricks will be erected and wells sunk and one of the greatest oil excitements in the middle west will without doubt follow. The presence of petroleum in an enormous field is clearly evidenced in the vicinity of Ontario and particularly within the limits of the city itself where Boyer discovered a strong current emanating from the shaft. Believing he had opened one of nature's gas tanks, he thoughtlessly struck a match and held it over the opening. Instantly there was a terrific explosion. Boyer was blown half way across the yard and his hair and whiskers burned from his face. With the exception of these marks and severe burns on his face and arms he escaped uninjured.

Boyer at once began the arrangement of tanks to hold the supply of fuel which Portlanders begrudgingly pay for at the expiration of each month. In a shed in his yard he has half a dozen steel receptacles and pipes from these run to the house, where 11 gas burners light his home, leaving a supply for the gas range in the kitchen, all four burners of which send forth bountiful flames at the same time the dozen Weisbachs are burning in other rooms.

ONTARIO HOUSE LIGHTED WITH NATURAL GAS--Demonstration That Thriving Oregon Town Has Other Resources Than Those of Soil

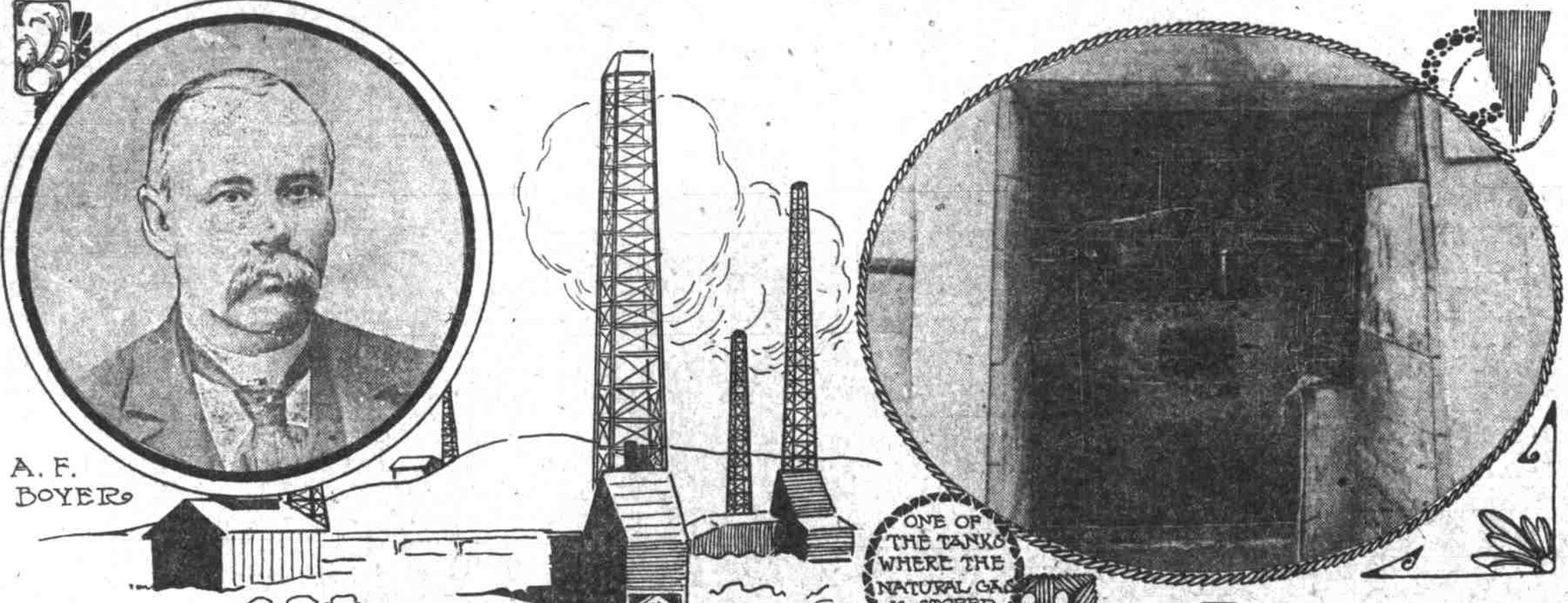

A. F. BOYER

ONE OF THE TANKS WHERE THE NATURAL GAS IS STORED



RESIDENCE OF A. F. BOYER, ONTARIO, ORE.

For seven years the owner of the well has contemplated drilling for oil. This year, failing in his own efforts, he has closed negotiations with eastern oilmen and within a few weeks drilling will begin within a short distance of the well which furnishes him a supply of gas.

At half a dozen places in Boyer's yard gas escapes. In a slough 100 feet from the house gas bubbles rise continually to the surface of the water and the gas within them ignites readily upon application of a match.

Elsewhere throughout the city of Ontario similar conditions are encountered. It is stated that more than 40 wells which have been sunk by residents of the place send forth gas currents, and in Boyer's well, as in the case with many others, a separator is necessary to purge the water of its gaseous fluid before it can be used for domestic purposes.

The presence of natural gas in practically every well which has been sunk indicates the presence of subterranean strata of huge deposits of petroleum. With the completion of oil well drilling which will be under way in Ontario and vicinity within a few weeks it is not unlikely that the city will witness an even greater excitement, attendant upon petroleum gushers, than was witnessed at the headlong rush for Beaumont and other Texas points a few years ago.

Lived Simple Life; Reached 102.
From the London Standard.
David Howell has died at Stroud in the 102nd year of his age. He worked on farms in the Stroud district all his life, being employed on one for between 50 and 75 years. He attributed his longevity to simple food, hard work and no worry.

Among the Graduates.

Among other graduates who have become prominent in public affairs in the state are Judge Robert S. Bean of the first class in 1878, who has been judge of the supreme court for the past 18 years and has been a member of the board of regents since 1883 and president since 1899, one of the most active and loyal exponents of the university; Frederick W. Mulkey of the class of 1896, who followed up his literary course with a law course at the New York law school, took his LL. B. degree in 1899 and won distinction as United States senator for a short term in Washington in place of Senator Mitchell, deceased; Woodson T. Slater (1883), of Salem, supreme court commissioner; L. J. Davis, (1889), a lawyer and presently mayor of Eugene; Lawrence T. Harris, (1892), of Eugene, who took his LL. B. degree at the University of Michigan, was speaker in the house of representatives in the session of 1903, and has been circuit judge of the Second judicial district since 1905; George Washington Johnson, (1894), for several years superintendent of the Blind School in Oregon, now superintendent of the same institution in Illinois; Dr. W. Carlton Smith, (1896), of Salem, for several years physician for the state institutions there; Fred Pliske, (1897), of Eugene, physician; George Lewis, (1898), formerly county superintendent of schools in Oregon; Philip Holbrook, Jr., (1898), county surveyor for Multnomah county; Charles V. Galloway (1899), of Salem, state land agent; W. B. Dillard, (1900), county judge of the Fourth judicial district; C. N. McArthur, (1901), attorney in Portland and Republican nominee for the state legislature; Dr. E. P. Geary, (1880), county physician for Multnomah county; Allen H. Eaton, (1902) representative of the state legislature and again nominee for Lane county; C. N. McArthur, (1901), attorney in Portland and Republican nominee for the state legislature; Dr. E. P. Geary, (1880), county physician for Multnomah county; Allen H. Eaton, (1902) representative of the state legislature and again nominee for Lane county; C. N. McArthur, (1901), attorney in Portland and Republican nominee for the state legislature; Dr. E. P. Geary, (1880), county physician for Multnomah county; Allen H. Eaton, (1902) representative of the state legislature and again nominee for Lane county; C. N. McArthur, (1901), attorney in Portland and Republican nominee for the state legislature; Dr. E. P. Geary, (1880), county physician for Multnomah county; Allen H. Eaton, (1902) representative of the state legislature and again nominee for Lane county; C. N. McArthur, (1901), attorney in Portland and Republican nominee for the state legislature; Dr. E. P. Geary, (1880), county physician for Multnomah county; Allen H. Eaton, (1902) representative of the state legislature and again nominee for Lane county; C. N. McArthur, (1901), attorney in Portland and Republican nominee for the state legislature; Dr. E. P. Geary, (1880), county physician for Multnomah county; Allen H. Eaton, (1902) representative of the state legislature and again nominee for Lane county; C. N. McArthur, (1901), attorney in Portland and Republican nominee for the state legislature; Dr. E. P. Geary, (1880), county physician for Multnomah county; Allen H. Eaton, (1902) representative of the state legislature and again nominee for Lane county; C. N. McArthur, (1901), attorney in Portland and Republican nominee for the state legislature; Dr. E. P. Geary, (1880), county physician for Multnomah county; Allen H. Eaton, (1902) representative of the state legislature and again nominee for Lane county; C. N. McArthur, (1901), attorney in Portland and Republican nominee for the state legislature; Dr. E. P. Geary, (1880), county physician for Multnomah county; Allen H. Eaton, (1902) representative of the state legislature and again nominee for Lane county; C. N. McArthur, (1901), attorney in Portland and Republican nominee for the state legislature; Dr. E. P. Geary, (1880), county physician for Multnomah county; Allen H. Eaton, (1902) representative of the state legislature and again nominee for Lane county; C. N. McArthur, (1901), attorney in Portland and Republican nominee for the state legislature; Dr. E. P. Geary, (1880), county physician for Multnomah county; Allen H. Eaton, (1902) representative of the state legislature and again nominee for Lane county; C. N. McArthur, (1901), attorney in Portland and Republican nominee for the state legislature; Dr. E. P. Geary, (1880), county physician for Multnomah county; Allen H. Eaton, (1902) representative of the state legislature and again nominee for Lane county; C. N. McArthur, (1901), attorney in Portland and Republican nominee for the state legislature; Dr. E. P. Geary, (1880), county physician for Multnomah county; Allen H. Eaton, (1902) representative of the state legislature and again nominee for Lane county; C. N. McArthur, (1901), attorney in Portland and Republican nominee for the state legislature; Dr. E. P. Geary, (1880), county physician for Multnomah county; Allen H. Eaton, (1902) representative of the state legislature and again nominee for Lane county; C. N. McArthur, (1901), attorney in Portland and Republican nominee for the state legislature; Dr. E. P. Geary, (1880), county physician for Multnomah county; Allen H. Eaton, (1902) representative of the state legislature and again nominee for Lane county; C. N. McArthur, (1901), attorney in Portland and Republican nominee for the state legislature; Dr. E. P. Geary, (1880), county physician for Multnomah county; Allen H. Eaton, (1902) representative of the state legislature and again nominee for Lane county; C. N. McArthur, (1901), attorney in Portland and Republican nominee for the state legislature; Dr. E. P. Geary, (1880), county physician for Multnomah county; Allen H. Eaton, (1902) representative of the state legislature and again nominee for Lane county; C. N. McArthur, (1901), attorney in Portland and Republican nominee for the state legislature; Dr. E. P. Geary, (1880), county physician for Multnomah county; Allen H. Eaton, (1902) representative of the state legislature and again nominee for Lane county; C. N. McArthur, (1901), attorney in Portland and Republican nominee for the state legislature; Dr. E. P. Geary, (1880), county physician for Multnomah county; Allen H. Eaton, (1902) representative of the state legislature and again nominee for Lane county; C. N. McArthur, (1901), attorney in Portland and Republican nominee for the state legislature; Dr. E. P. Geary, (1880), county physician for Multnomah county; Allen H. Eaton, (1902) representative of the state legislature and again nominee for Lane county; C. N. McArthur, (1901), attorney in Portland and Republican nominee for the state legislature; Dr. E. P. Geary, (1880), county physician for Multnomah county; Allen H. Eaton, (1902) representative of the state legislature and again nominee for Lane county; C. N. McArthur, (1901), attorney in Portland and Republican nominee for the state legislature; Dr. E. P. Geary, (1880), county physician for Multnomah county; Allen H. Eaton, (1902) representative of the state legislature and again nominee for Lane county; C. N. McArthur, (1901), attorney in Portland and Republican nominee for the state legislature; Dr. E. P. Geary, (1880), county physician for Multnomah county; Allen H. Eaton, (1902) representative of the state legislature and again nominee for Lane county; C. N. McArthur, (1901), attorney in Portland and Republican nominee for the state legislature; Dr. E. P. Geary, (1880), county physician for Multnomah county; Allen H. Eaton, (1902) representative of the state legislature and again nominee for Lane county; C. N. McArthur, (1901), attorney in Portland and Republican nominee for the state legislature; Dr. E. P. Geary, (1880), county physician for Multnomah county; Allen H. Eaton, (1902) representative of the state legislature and again nominee for Lane county; C. N. McArthur, (1901), attorney in Portland and Republican nominee for the state legislature; Dr. E. P. Geary, (1880), county physician for Multnomah county; Allen H. Eaton, (1902) representative of the state legislature and again nominee for Lane county; C. N. McArthur, (1901), attorney in Portland and Republican nominee for the state legislature; Dr. E. P. Geary, (1880), county physician for Multnomah county; Allen H. Eaton, (1902) representative of the state legislature and again nominee for Lane county; C. N. McArthur, (1901), attorney in Portland and Republican nominee for the state legislature; Dr. E. P. Geary, (1880), county physician for Multnomah county; Allen H. Eaton, (1902) representative of the state legislature and again nominee for Lane county; C. N. McArthur, (1901), attorney in Portland and Republican nominee for the state legislature; Dr. E. P. Geary, (1880), county physician for Multnomah county; Allen H. Eaton, (1902) representative of the state legislature and again nominee for Lane county; C. N. McArthur, (1901), attorney in Portland and Republican nominee for the state legislature; Dr. E. P. Geary, (1880), county physician for Multnomah county; Allen H. Eaton, (1902) representative of the state legislature and again nominee for Lane county; C. N. McArthur, (1901), attorney in Portland and Republican nominee for the state legislature; Dr. E. P. Geary, (1880), county physician for Multnomah county; Allen H. Eaton, (1902) representative of the state legislature and again nominee for Lane county; C. N. McArthur, (1901), attorney in Portland and Republican nominee for the state legislature; Dr. E. P. Geary, (1880), county physician for Multnomah county; Allen H. Eaton, (1902) representative of the state legislature and again nominee for Lane county; C. N. McArthur, (1901), attorney in Portland and Republican nominee for the state legislature; Dr. E. P. Geary, (1880), county physician for Multnomah county; Allen H. Eaton, (1902) representative of the state legislature and again nominee for Lane county; C. N. McArthur, (1901), attorney in Portland and Republican nominee for the state legislature; Dr. E. P. Geary, (1880), county physician for Multnomah county; Allen H. Eaton, (1902) representative of the state legislature and again nominee for Lane county; C. N. McArthur, (1901), attorney in Portland and Republican nominee for the state legislature; Dr. E. P. Geary, (1880), county physician for Multnomah county; Allen H. Eaton, (1902) representative of the state legislature and again nominee for Lane county; C. N. McArthur, (1901), attorney in Portland and Republican nominee for the state legislature; Dr. E. P. Geary, (1880), county physician for Multnomah county; Allen H. Eaton, (1902) representative of the state legislature and again nominee for Lane county; C. N. McArthur, (1901), attorney in Portland and Republican nominee for the state legislature; Dr. E. P. Geary, (1880), county physician for Multnomah county; Allen H. Eaton, (1902) representative of the state legislature and again nominee for Lane county; C. N. McArthur, (1901), attorney in Portland and Republican nominee for the state legislature; Dr. E. P. Geary, (1880), county physician for Multnomah county; Allen H. Eaton, (1902) representative of the state legislature and again nominee for Lane county; C. N. McArthur, (1901), attorney in Portland and Republican nominee for the state legislature; Dr. E. P. Geary, (1880), county physician for Multnomah county; Allen H. Eaton, (1902) representative of the state legislature and again nominee for Lane county; C. N. McArthur, (1901), attorney in Portland and Republican nominee for the state legislature; Dr. E. P. Geary, (1880), county physician for Multnomah county; Allen H. Eaton, (1902) representative of the state legislature and again nominee for Lane county; C. N. McArthur, (1901), attorney in Portland and Republican nominee for the state legislature; Dr. E. P. Geary, (1880), county physician for Multnomah county; Allen H. Eaton, (1902) representative of the state legislature and again nominee for Lane county; C. N. McArthur, (1901), attorney in Portland and Republican nominee for the state legislature; Dr. E. P. Geary, (1880), county physician for Multnomah county; Allen H. Eaton, (1902) representative of the state legislature and again nominee for Lane county; C. N. McArthur, (1901), attorney in Portland and Republican nominee for the state legislature; Dr. E. P. Geary, (1880), county physician for Multnomah county; Allen H. Eaton, (1902) representative of the state legislature and again nominee for Lane county; C. N. McArthur, (1901), attorney in Portland and Republican nominee for the state legislature; Dr. E. P. Geary, (1880), county physician for Multnomah county; Allen H. Eaton, (1902) representative of the state legislature and again nominee for Lane county; C. N. McArthur, (1901), attorney in Portland and Republican nominee for the state legislature; Dr. E. P. Geary, (1880), county physician for Multnomah county; Allen H. Eaton, (1902) representative of the state legislature and again nominee for Lane county; C. N. McArthur, (1901), attorney in Portland and Republican nominee for the state legislature; Dr. E. P. Geary, (1880), county physician for Multnomah county; Allen H. Eaton, (1902) representative of the state legislature and again nominee for Lane county; C. N. McArthur, (1901), attorney in Portland and Republican nominee for the state legislature; Dr. E. P. Geary, (1880), county physician for Multnomah county; Allen H. Eaton, (1902) representative of the state legislature and again nominee for Lane county; C. N. McArthur, (1901), attorney in Portland and Republican nominee for the state legislature; Dr. E. P. Geary, (1880), county physician for Multnomah county; Allen H. Eaton, (1902) representative of the state legislature and again nominee for Lane county; C. N. McArthur, (1901), attorney in Portland and Republican nominee for the state legislature; Dr. E. P. Geary, (1880), county physician for Multnomah county; Allen H. Eaton, (1902) representative of the state legislature and again nominee for Lane county; C. N. McArthur, (1901), attorney in Portland and Republican nominee for the state legislature; Dr. E. P. Geary, (1880), county physician for Multnomah county; Allen H. Eaton, (1902) representative of the state legislature and again nominee for Lane county; C. N. McArthur, (1901), attorney in Portland and Republican nominee for the state legislature; Dr. E. P. Geary, (1880), county physician for Multnomah county; Allen H. Eaton, (1902) representative of the state legislature and again nominee for Lane county; C. N. McArthur, (1901), attorney in Portland and Republican nominee for the state legislature; Dr. E. P. Geary, (1880), county physician for Multnomah county; Allen H. Eaton, (1902) representative of the state legislature and again nominee for Lane county; C. N. McArthur, (1901), attorney in Portland and Republican nominee for the state legislature; Dr. E. P. Geary, (1880), county physician for Multnomah county; Allen H. Eaton, (1902) representative of the state legislature and again nominee for Lane county; C. N. McArthur, (1901), attorney in Portland and Republican nominee for the state legislature; Dr. E. P. Geary, (1880), county physician for Multnomah county; Allen H. Eaton, (1902) representative of the state legislature and again nominee for Lane county; C. N. McArthur, (1901), attorney in Portland and Republican nominee for the state legislature; Dr. E. P. Geary, (1880), county physician for Multnomah county; Allen H. Eaton, (1902) representative of the state legislature and again nominee for Lane county; C. N. McArthur, (1901), attorney in Portland and Republican nominee for the state legislature; Dr. E. P. Geary, (1880), county physician for Multnomah county; Allen H. Eaton, (1902) representative of the state legislature and again nominee for Lane county; C. N. McArthur, (1901), attorney in Portland and Republican nominee for the state legislature; Dr. E. P. Geary, (1880), county physician for Multnomah county; Allen H. Eaton, (1902) representative of the state legislature and again nominee for Lane county; C. N. McArthur, (1901), attorney in Portland and Republican nominee for the state legislature; Dr. E. P. Geary, (1880), county physician for Multnomah county; Allen H. Eaton, (1902) representative of the state legislature and again nominee for Lane county; C. N. McArthur, (1901), attorney in Portland and Republican nominee for the state legislature; Dr. E. P. Geary, (1880), county physician for Multnomah county; Allen H. Eaton, (1902) representative of the state legislature and again nominee for Lane county; C. N. McArthur, (1901), attorney in Portland and Republican nominee for the state legislature; Dr. E. P. Geary, (1880), county physician for Multnomah county; Allen H. Eaton, (1902) representative of the state legislature and again nominee for Lane county; C. N. McArthur, (1901), attorney in Portland and Republican nominee for the state legislature; Dr. E. P. Geary, (1880), county physician for Multnomah county; Allen H. Eaton, (1902) representative of the state legislature and again nominee for Lane county; C. N. McArthur, (1901), attorney in Portland and Republican nominee for the state legislature; Dr. E. P. Geary, (1880), county physician for Multnomah county; Allen H. Eaton, (1902) representative of the state legislature and again nominee for Lane county; C. N. McArthur, (1901), attorney in Portland and Republican nominee for the state legislature; Dr. E. P. Geary, (1880), county physician for Multnomah county; Allen H. Eaton, (1902) representative of the state legislature and again nominee for Lane county; C. N. McArthur, (1901), attorney in Portland and Republican nominee for the state legislature; Dr. E. P. Geary, (1880), county physician for Multnomah county; Allen H. Eaton, (1902) representative of the state legislature and again nominee for Lane county; C. N. McArthur, (1901), attorney in Portland and Republican nominee for the state legislature; Dr. E. P. Geary, (1880), county physician for Multnomah county; Allen H. Eaton, (1902) representative of the state legislature and again nominee for Lane county; C. N. McArthur, (1901), attorney in Portland and Republican nominee for the state legislature; Dr. E. P. Geary, (1880), county physician for Multnomah county; Allen H. Eaton, (1902) representative of the state legislature and again nominee for Lane county; C. N. McArthur, (1901), attorney in Portland and Republican nominee for the state legislature; Dr. E. P. Geary, (1880), county physician for Multnomah county; Allen H. Eaton, (1902) representative of the state legislature and again nominee for Lane county; C. N. McArthur, (1901), attorney in Portland and Republican nominee for the state legislature; Dr. E. P. Geary, (1880), county physician for Multnomah county; Allen H. Eaton, (1902) representative of the state legislature and again nominee for Lane county; C. N. McArthur, (1901), attorney in Portland and Republican nominee for the state legislature; Dr. E. P. Geary, (1880), county physician for Multnomah county; Allen H. Eaton, (1902) representative of the state legislature and again nominee for Lane county; C. N. McArthur, (1901), attorney in Portland and Republican nominee for the state legislature; Dr. E. P. Geary, (1880), county physician for Multnomah county; Allen H. Eaton, (1902) representative of the state legislature and again nominee for Lane county; C. N. McArthur, (1901), attorney in Portland and Republican nominee for the state legislature; Dr. E. P. Geary, (1880), county physician for Multnomah county; Allen H. Eaton, (1902) representative of the state legislature and again nominee for Lane county; C. N. McArthur, (1901), attorney in Portland and Republican nominee for the state legislature; Dr. E. P. Geary, (1880), county physician for Multnomah county; Allen H. Eaton, (1902) representative of the state legislature and again nominee for Lane county; C. N. McArthur, (1901), attorney in Portland and Republican nominee for the state legislature; Dr. E. P. Geary, (1880), county physician for Multnomah county; Allen H. Eaton, (1902) representative of the state legislature and again nominee for Lane county; C. N. McArthur, (1901), attorney in Portland and Republican nominee for the state legislature; Dr. E. P. Geary, (1880), county physician for Multnomah county; Allen H. Eaton, (1902) representative of the state legislature and again nominee for Lane county; C. N. McArthur, (1901), attorney in Portland and Republican nominee for the state legislature; Dr. E. P. Geary, (1880), county physician for Multnomah county; Allen H. Eaton, (1902) representative of the state legislature and again nominee for Lane county; C. N. McArthur, (1901), attorney in Portland and Republican nominee for the state legislature; Dr. E. P. Geary, (1880), county physician for Multnomah county; Allen H. Eaton, (1902) representative of the state legislature and again nominee for Lane county; C. N. McArthur, (1901), attorney in Portland and Republican nominee for the state legislature; Dr. E. P. Geary, (1880), county physician for Multnomah county; Allen H. Eaton, (1902) representative of the state legislature and again nominee for Lane county; C. N. McArthur, (1901), attorney in Portland and Republican nominee for the state legislature; Dr. E. P. Geary, (1880), county physician for Multnomah county; Allen H. Eaton, (1902) representative of the state legislature and again nominee for Lane county; C. N. McArthur, (1901), attorney in Portland and Republican nominee for the state legislature; Dr. E. P. Geary, (1880), county physician for Multnomah county; Allen H. Eaton, (1902) representative of the state legislature and again nominee for Lane county; C. N. McArthur, (1901), attorney in Portland and Republican nominee for the state legislature; Dr. E. P. Geary, (1880), county physician for Multnomah county; Allen H. Eaton, (1902) representative of the state legislature and again nominee for Lane county; C. N. McArthur, (1901), attorney in Portland and Republican nominee for the state legislature; Dr. E. P. Geary, (1880), county physician for Multnomah county; Allen H. Eaton, (1902) representative of the state legislature and again nominee for Lane county; C. N. McArthur, (1901), attorney in Portland and Republican nominee for the state legislature; Dr. E. P. Geary, (1880), county physician for Multnomah county; Allen H. Eaton, (1902) representative of the state legislature and again nominee for Lane county; C. N. McArthur, (1901), attorney in Portland and Republican nominee for the state legislature; Dr. E. P. Geary, (1880), county physician for Multnomah county; Allen H. Eaton, (1902) representative of the state legislature and again nominee for Lane county; C. N. McArthur, (1901), attorney in Portland and Republican nominee for the state legislature; Dr. E. P. Geary, (1880), county physician for Multnomah county; Allen H. Eaton, (1902) representative of the state legislature and again nominee for Lane county; C. N. McArthur, (1901), attorney in Portland and Republican nominee for the state legislature; Dr. E. P. Geary, (1880), county physician for Multnomah county; Allen H. Eaton, (1902) representative of the state legislature and again nominee for Lane county; C. N. McArthur, (1901), attorney in Portland and Republican nominee for the state legislature; Dr. E. P. Geary, (1880), county physician for Multnomah county; Allen H. Eaton, (1902) representative of the state legislature and again nominee for Lane county; C. N. McArthur, (1901), attorney in Portland and Republican nominee for the state legislature; Dr. E. P. Geary, (1880), county physician for Multnomah county; Allen H. Eaton, (1902) representative of the state legislature and again nominee for Lane county; C. N. McArthur, (1901), attorney in Portland and Republican nominee for the state legislature; Dr. E. P. Geary, (1880), county physician for Multnomah county; Allen H. Eaton, (1902) representative of the state legislature and again nominee for Lane county; C. N. McArthur, (1901), attorney in Portland and Republican nominee for the state legislature; Dr. E. P. Geary, (1880), county physician for Multnomah county; Allen H. Eaton, (1902) representative of the state legislature and again nominee for Lane county; C. N. McArthur, (1901), attorney in Portland and Republican nominee for the state legislature; Dr. E. P. Geary, (1880), county physician for Multnomah county; Allen H. Eaton, (1902) representative of the state legislature and again nominee for Lane county; C. N. McArthur, (1901), attorney in Portland and Republican nominee for the state legislature; Dr. E. P. Geary, (1880), county physician for Multnomah county; Allen H. Eaton, (1902) representative of the state legislature and again nominee for Lane county; C. N. McArthur, (1901), attorney in Portland and Republican nominee for the state legislature; Dr. E. P. Geary, (1880), county physician for Multnomah county; Allen H. Eaton, (1902) representative of the state legislature and again nominee for Lane county; C. N. McArthur, (1901), attorney in Portland and Republican nominee for the state legislature; Dr. E. P. Geary, (1880), county physician for Multnomah county; Allen H. Eaton, (1902) representative of the state legislature and again nominee for Lane county; C. N. McArthur, (1901), attorney in Portland and Republican nominee for the state legislature; Dr. E. P. Geary, (1880), county physician for Multnomah county; Allen H. Eaton, (1902) representative of the state legislature and again nominee for Lane county; C. N. McArthur, (1901), attorney in Portland and Republican nominee for the state legislature; Dr. E. P. Geary, (1880), county physician for Multnomah county; Allen H. Eaton, (1902) representative of the state legislature and again nominee for Lane county; C. N. McArthur, (1901), attorney in Portland and Republican nominee for the state legislature; Dr. E. P. Geary, (1880), county physician for Multnomah county; Allen H. Eaton, (1902) representative of the state legislature and again nominee for Lane county; C. N. McArthur, (1901), attorney in Portland and Republican nominee for the state legislature; Dr. E. P. Geary, (1880), county physician for Multnomah county; Allen H. Eaton, (1902) representative of the state legislature and again nominee for Lane county; C. N. McArthur, (1901), attorney in Portland and Republican nominee for the state legislature; Dr. E. P. Geary, (1880), county physician for Multnomah county; Allen H. Eaton, (1902) representative of the state legislature and again nominee for Lane county; C. N. McArthur, (1901), attorney in Portland and Republican nominee for the state legislature; Dr. E. P. Geary, (1880), county physician for Multnomah county; Allen H. Eaton, (1902) representative of the state legislature and again nominee for Lane county; C. N. McArthur, (1901), attorney in Portland and Republican nominee for the state legislature; Dr. E. P. Geary, (1880), county physician for Multnomah county; Allen H. Eaton, (1902) representative of the state legislature and again nominee for Lane county; C. N. McArthur, (1901), attorney in Portland and Republican nominee for the state legislature; Dr. E. P. Geary, (1880), county physician for Multnomah county; Allen H. Eaton, (1902) representative of the state legislature and again nominee for Lane county; C. N. McArthur, (1901), attorney in Portland and Republican nominee for the state legislature; Dr. E. P. Geary, (1880), county physician for Multnomah county; Allen H. Eaton, (1902) representative of the state legislature and again nominee for Lane county; C. N. McArthur, (1901), attorney in Portland and Republican nominee for the state legislature; Dr. E. P. Geary, (1880), county physician for Multnomah county; Allen H. Eaton, (1902) representative of the state legislature and again nominee for Lane county; C. N. McArthur, (1901), attorney in Portland and Republican nominee for the state legislature; Dr. E. P. Geary, (1880), county physician for Multnomah county; Allen H. Eaton, (1902) representative of the state legislature and again nominee for Lane county; C. N. McArthur, (1901), attorney in Portland and Republican nominee for the state legislature; Dr. E. P. Geary, (1880), county physician for Multnomah county; Allen H. Eaton, (1902) representative of the state legislature and again nominee for Lane county; C. N. McArthur, (1901), attorney in Portland and Republican nominee for the state legislature; Dr. E. P. Geary, (1880), county physician for Multnomah county; Allen H. Eaton, (1902) representative of the state legislature and again nominee for Lane county; C. N. McArthur, (1901), attorney in Portland and Republican nominee for the state legislature; Dr. E. P. Geary, (1880), county physician for Multnomah county; Allen H. Eaton, (1902) representative of the state legislature and again nominee for Lane county; C. N. McArthur, (1901), attorney in Portland and Republican nominee for the state legislature; Dr. E. P. Geary, (1880), county physician for Multnomah county; Allen H. Eaton, (1902) representative of the state legislature and again nominee for Lane county; C. N. McArthur, (1901), attorney in Portland and Republican nominee for the state legislature; Dr. E. P. Geary, (1880), county physician for Multnomah county; Allen H. Eaton, (1902) representative of the state legislature and again nominee for Lane county; C. N. McArthur, (1901), attorney in Portland and Republican nominee for the state legislature; Dr. E. P. Geary, (1880), county physician for Multnomah county; Allen H. Eaton, (1902) representative of the state legislature and again nominee for Lane county; C. N. McArthur, (1901), attorney in Portland and Republican nominee for the state legislature; Dr. E. P. Geary, (1880), county physician for Multnomah county; Allen H. Eaton, (1902) representative of the state legislature and again nominee for Lane county; C. N. McArthur, (1901), attorney in Portland and Republican nominee for the state legislature; Dr. E. P. Geary, (1880), county physician for Multnomah county; Allen H. Eaton, (1902) representative of the state legislature and again nominee for Lane county; C. N. McArthur, (1901), attorney in Portland and Republican nominee for the state legislature; Dr. E. P. Geary, (1880), county physician for Multnomah county; Allen H. Eaton, (1902) representative of the state legislature and again nominee for Lane county; C. N. McArthur, (1901), attorney in Portland and Republican nominee for the state legislature; Dr. E. P. Geary, (1880), county physician for Multnomah county; Allen H. Eaton, (1902) representative of the state legislature and again nominee for Lane county; C. N. McArthur, (1901), attorney in Portland and Republican nominee for the state legislature; Dr. E. P. Geary, (1880), county physician for Multnomah county; Allen H. Eaton, (1902) representative of the state legislature and again nominee for Lane county; C. N. McArthur, (1901), attorney in Portland and Republican nominee for the state legislature; Dr. E. P. Geary, (1880), county physician for Multnomah county; Allen H. Eaton, (1902) representative of the state legislature and again nominee for Lane county; C. N. McArthur, (1901), attorney in Portland and Republican nominee for the state legislature; Dr. E. P. Geary, (1880), county physician for Multnomah county; Allen H. Eaton, (1902) representative of the state legislature and again nominee for Lane county; C. N. McArthur, (1901), attorney in Portland and Republican nominee for the state legislature; Dr. E. P. Geary, (1880), county physician for Multnomah county; Allen H. Eaton, (1902) representative of the state legislature and again nominee for Lane county; C. N. McArthur, (1901), attorney in Portland and Republican nominee for the state legislature; Dr. E. P. Geary, (1880), county physician for Multnomah county; Allen H. Eaton, (1902) representative of the state legislature and again nominee for Lane county; C. N. McArthur, (1901), attorney in Portland and Republican nominee for the state legislature; Dr. E. P. Geary, (1880), county physician for Multnomah county; Allen H. Eaton, (1902) representative of the state legislature and again nominee for Lane county; C. N. McArthur, (1901), attorney in Portland and Republican nominee for the state legislature; Dr. E. P. Geary, (1880), county physician for Multnomah county; Allen H. Eaton, (1902) representative of the state legislature and again nominee for Lane county; C. N. McArthur, (1901), attorney in Portland and Republican nominee for the state legislature; Dr. E. P. Geary, (1880), county physician for Multnomah county; Allen H. Eaton, (1902) representative of the state legislature and again nominee for Lane county; C. N. McArthur, (1901), attorney in Portland and Republican nominee for the state legislature; Dr. E. P. Geary, (1880), county physician for Multnomah county; Allen H. Eaton, (1902) representative of the state legislature and again nominee for Lane county; C. N. McArthur, (1901), attorney in Portland and Republican nominee for the state legislature; Dr. E. P. Geary, (1880), county physician for Multnomah county; Allen H. Eaton, (1902) representative of the state legislature and again nominee for Lane county; C. N. McArthur, (1901), attorney in Portland and Republican nominee for the state legislature; Dr. E. P. Geary, (1880), county physician for Multnomah county; Allen H. Eaton, (1902) representative of the state legislature and again nominee for Lane county; C. N. McArthur, (1901), attorney in Portland and Republican nominee for the state legislature; Dr. E. P. Geary, (1880), county physician for Multnomah county; Allen H. Eaton, (1902) representative of the state legislature and again nominee for Lane county; C. N. McArthur, (1901), attorney in Portland and Republican nominee for the state legislature; Dr. E. P. Geary, (1880), county physician for Multnomah county; Allen H. Eaton, (1902) representative of the state legislature and again nominee for Lane county; C. N. McArthur, (1901), attorney in Portland and Republican nominee for the state legislature; Dr. E. P. Geary, (1880), county physician for Multnomah county; Allen H. Eaton, (1902) representative of the state legislature and again nominee for Lane county; C. N. McArthur, (1901), attorney in Portland and Republican nominee for the state legislature; Dr. E. P. Geary, (1880), county physician for Multnomah county; Allen H. Eaton, (1902) representative of the state legislature and again nominee for Lane county; C. N. McArthur, (1901), attorney in Portland and Republican nominee for the state legislature; Dr. E. P. Geary, (1880), county physician for Multnomah county; Allen H. Eaton, (1902) representative of the state legislature and again nominee for Lane county; C. N. McArthur, (1901), attorney in Portland and Republican nominee for the state legislature; Dr. E. P. Geary, (1880), county physician for Multnomah county; Allen H. Eaton, (1902