FULTON VIGOROUSLY DEFENDS HIS CONDUCT

Senator Declares That Heney Withheld Evidence in His Possession Which Gave Different Meaning to Letters Read—Armory Is Thronged.

Before an audience of 3,000 people, who alternately cheered the names of Fulton, of Heney and of George E. Chamberlain, United States Senator Charles W. Fulton spoke last night at the Armory in his own defense from the attacks made upon him by Francis J. Heney and to urge his claims for reelection to the United States senate. In his address the speaker contended that Heney had made his attacks upon him to satisfy the purposes of a secret political cabal, that he had been unfair and untruthful in his charges, had distorted the facts in order to besmirch the character and reputation of the senator, and that he had followed him for three years with that end in view.

The speaker questioned the motives of Mr. Heney; said that they were not inspired by a desire to promote the cause of political and civic regeneration, and charged that the Californian had deliberately lied in many of his accusations, giving false impressions by documents he read before his audiences when he had in his possession other and companion letters and documents explaining away any intent or effort of wrongdoing. Throughout the address the speaker was frequently interrupted by applause, and when he defended himself against the charge that he had stood by his friends, Mitchell, Hermann, Williamson and others, he rose to the heights of eloquence and was cheered to the echo. In closing he briefly referred to his desire to return to the senate, saying that he hoped if there were those who considered him a fit and qualified man for the place they would cast their ballots for his nomination and election.

Rally Like Olden Days.

It was the old time political rally crowd that greeted Senator Fulton when he entered the Armory. All of the old timers were on hand. Various candidates for the different offices sat on the platform, while Judge George H. Williams occupied a prominent place, and at the close of Senator Fulton's address spoke briefly in favor of Fulton's reelection. The senator was preceded by De Caprio's band and accompanied by William D. Wheelwright, the chairman of the evening, who introduced Senator Fulton.

As Senator Fulton took his place on the platform some admirer in the audience called for three cheers for Fulton, which were given with a will. Immediately some one in another part of the hall called for three cheers for Francis J. Heney, and judging from the volume of the sound, seemingly the same voices which a moment before had cheered the senator broke forth once more in applause of the land fraud prosecutor. Mingled with the cheers, however, came cries of "put him out," and sibilant hisses.

In his speech of introduction Mr. Wheelwright reviewed the senator's career in congress, telling of what he had accomplished while working alone, the only member of the Oregon delegation on duty in Washington. He spoke of the great need of keeping a man of experience and seniority of rank in the senate, and compared the usefulness of Fulton with that of any new man. It was about here that the meeting was for a moment stampeded by the admirers of Governor Chamberlain. Mr. Wheelwright had spoken of the need of an experienced man and of the high standing of Senator Fulton on the committee list.

Cheers for Chamberlain.

"And this brings us to the Democratic question," he began. "Governor Chamberlain"—instantly from all over the house arose a storm of cheers, drowning out the voice of Mr. Wheelwright, who sought vainly to proceed.

"I am glad to hear that round of applause," said Mr. Wheelwright when the salvo had subsided. "It is a tribute to a good fellow and a fine man. If there is any number of Democrats here tonight I am glad to know it, for, 'while the oil holds out to burn the vilest sinner may return.'"

The crowd greeted Mr. Wheelwright's quotation with a ripple of laughter and began to call for Fulton. In a moment the call was taken up in different parts of the house, while the speaker closed his remarks hurriedly and presented the speaker of the evening.

Senator Fulton, as he arose, was welcomed by great applause and after calling attention to his hoarseness, caused by a severe cold and overexertion of his voice, thanked the audience for their presence.

"I wish to express my profound thanks for the assemblage here of this splendid audience," he said in beginning. "It is indeed a high tribute that under the circumstances you should come in so great numbers to give me an opportunity to give my side of the case."

Why Fulton Left Capital.

Senator Fulton said it was with great reluctance that he had left his post at Washington at this time. Matters of great importance were pending there which he would have liked to have attended to. He then went into his record briefly, saying he was proud to be able to say that he had secured the largest appropriation for the Columbia river in the history of its improvement. But, he contended, yet he had been unable to secure what was Oregon's due or right. He hoped to live to see the time when the wharves would line the river along the entire peninsula and Portland was the greatest shipping center of the Pacific coast. He wanted to see the Willamette opened, and for these reasons and others of pressing importance every minute that he spent away from Washington was a minute lost in his endeavors for the good of the state.

He then turned directly to the reason of his being in Oregon at this time.

"There is but one consideration that brought me back to Oregon," he said. "I should not have come simply to urge my candidacy for reelection. A year ago I announced that I would not be here during the campaign. I felt that having served the people for six years they could know from my record whether I should be sent back to Washington.

"I expected opposition, but I expected that it would be conducted along the line of decency and propriety. I never expected that my character would be assailed in order to satisfy a political cabal, having as its object my political annihilation. I knew nothing of this until I saw an interview from Mr. Heney, attacking my character. I addressed a letter to him stating that his charges were false, that he had no evidence upon which to base them and demanding that he place before the people of Oregon the foundation upon which he based the statements or stand branded before the people as a willful and malicious liar. I will say here that his attitude at this time was only a continuation of what he had been doing secretly for three years."

Attacked From Rear.

Senator Fulton then went into the history of his advent in congress. He told of having gone to the senate with the expectation of working for the advancement of the state. Then, soon after his entrance at Washington, came the indictment of Mitchell, Hermann and Williamson, leaving him alone to bear the burden of the state's work.

"I admit," he said, "that it was with faint heart and discouragement that I viewed the future. Laboring in the interests of the state I soon discovered that I had to protect myself from secret attacks from the rear. You will remember that it was reported every few days that I would be involved in the land frauds. These reports would be crystalized into positive statements. I would strike them down. And so when Heney said he had proof that I was corrupt I called upon his to establish his contention and when he made his address here, the question was up to me whether I would allow myself and the people of the state to rest under the stigma of his accusations placed there by a falsehood, and here I am.

"While I esteem it a great honor to represent the people of Oregon in congress, yet there is one thing I esteem higher and that is the good opinion of the people of the state.

"Malice and Spleen."

"For three years there has been a secret cabal carried on against me of which Mr. Heney has been the leading and active head. When I went to Washington in 1903, I found that they had filed a secret report against my character, not charging a crime but containing stuff which they had gone down into the sewer to collect. It was not a report required by law. It was not a report in the discharge of any duty, but one actuated by malice and spleen."

Senator Fulton then charged that Mr. Heney did not come to Oregon in the interest of good citizenship, and read an article from the Argonaut of San Francisco, attacking Heney and his methods, in which it was charged that Heney allowed Ruef to testify that he did not have an immunity contract when he at the time had one in his pocket drawn by Heney.

The senator then read from the report filed against him in Washington, in which it was charged that Brownell had voted for Fulton at the last hour of the senatorial contest of 1903, upon the promise of appointment to the office of district attorney.

"Heney knew when he signed that paper," said the senator, "that Brownell had voted for me from the first to the last. He knew when he made the statement that he was signing a deliberate and malicious lie."

Senator Fulton also branded as untrue the story of Heney that Hermann has testified before the grand jury that the Oregon delegation had decided to vote for Hall for attorney. He read a telegram from Hermann in which Hermann denied giving such testimony.

"Heney knew that this statement was untrue. If Hermann gave such testimony before the grand jury Heney has a record of it and I defy him to produce the record," said the senator.

The Mays vote incident was also called to question. Heney had charged that F. P. Mays had cast his vote for Fulton at the last, under promise of personal gain.

No Vote From Mays.

"Heney knew, for the records of the legislature show it," he said, "that Mays did not cast his vote for me at any time. He knew that Mays sat stolid when the vote was changing to me, and never did cast his vote for me. He knew when he made that statement that it was a lie made for the purpose of injuring me."

The speaker then took up the Brownell letters, which Mr. Heney had used against him, particularly the one in which Fulton had written to Brownell saying he would intercede with W. W. Cotton, then just appointed federal judge, in Brownell's behalf, and which Heney contended had to do with Brownell's indictment.

"Heney had two letters," said Senator Fulton, "and he used only the one which would serve his purpose. It is easy to interpret letters to discredit a man. He used this letter which I wrote to Brownell, promising to intercede in his behalf, but he did not use Brownell's letter to which mine was an answer."

The senator then read the Brownell letter, in which Brownell had asked Fulton to use his influence with Cotton to secure an appointment for Brownell as attorney for the Southern Pacific, and argued that Heney was unjust and unfair in using his name alone, twisting it to make it appear that the promise of intercession had to do with the Brownell indictment.

Regarding Smith Affidavit.

The speaker then took up the J. S. Smith affidavit and contended that Heney knew when he produced the affidavit that Powell would deny that Fulton had anything to do with the alleged bribery of Smith. He charged that Heney was unfair in not stating that Powell would make the denial. He also took up the statement of Heney concerning Fulton's loyalty to his friends under indictment, and grew eloquent in his defense, holding that no matter what might be charged against him he would never have to meet the charge that he had deserted a friend in need.

The Webster affidavit was discussed briefly.

In speaking of this, Senator Fulton said:

"Well, I don't care to go into this very much. Mr. Webster did vote for me and I was very grateful for it. One day he came to me and said he thought he might as well make hay while the sun was shining. He said he could get taken care of by the other side. I asked him what he wanted. He said it was not necessary for him to say what he wanted. He finally asked me to promise to see that a vacancy existed in the office of state fish warden and have him appointed. I told him that office was already filled and it was not in my power to displace the incumbent. At the end of the interview, I assured Webster that should a vacancy occur in the office I would do what I could to assist him. When the session was over, Webster came to me and insisted that I should agree to make a position for him as fish warden. Mr. Webster has been very much dissatisfied, allowed himself to be persuaded either by Mr. Heney or his agents, by their powers of persuasion, to make the sworn statement. That is all there was to that miserable story that was up his sleeve and had such work getting down.

Senator Fulton defended himself against the charge that he had represented the "interests" in the senate, and called to mind the Allison amendment to the railroad rate bill, which he had framed, and the Oregon and California land grant resolution which provided for the cancellation of the grant because of disregard for its provisions by the railroad company. He closed by saying that if the people were convinced that he was a fit man to represent them, and that his record in the senate had been good, he would be proud to have their support for reelection.

Senator Fulton will speak at Oregon City tonight and will close his campaign with a rally at Savoy hall, East Burnside street and Grand avenue Thursday night. Rufus Mallory will be the chairman of the evening and will introduce Senator Fulton.

HOW MANY TIMES CAN YOU DO IT?

Chance to Get Valuable New Pianos Free at Eilers.

"Eilers stores sell the three foremost pianos of today—the Kimball, Chicago; the Lester, Philadelphia, and the Hobart M. Cable."

If you want a piano, an hour's work may secure you one without cost. The three most up-to-date piano manufacturers in America have joined with the Eilers establishment in a novel advertising contest. The person who writes correctly the above sentence the most times on the back of a standard size United States postal card (5½x3¼ inches) will receive absolutely free one magnificent new upright piano of the famous Kimball make.

The second award will be a superb new sweet toned popular Hobart M. Cable piano; the third award will be one highest grade Lester piano—all absolutely free.

Additional valuable prizes will be given to the next following replies of special merit.

Use pen and ink only. Punctuation, correctness, spelling and legibility will be factors in determining the winner. Write your address plainly and the number of times you have written the sentence across one end of the stamped or "address" side of the card.

Expert penmen and engravers are barred from this contest. Only one card from each family will be accepted. All cards are open for examination after close of contest. The decision of our judges is to be final. Contest closes at 6 p. m., April 27. Eilers Piano House, World's Greatest Dealers, 353 Washington St., Portland, Or.

START TO BUILD IN ONE MONTH

Swift Packing Company Prepares to Rush Construction of Great Packing Plant on Peninsula—Side Track Completed.

Cudahy & Co. Said to Have Procured Options on Land—Official Recently Visited City to Look for a Trade.

Within a month the actual work of constructing the building for the L. Swift Packing company will be started on the Peninsula. This much is stated by those close to the affairs of the big corporation.

The new side track which the Harriman company is constructing to Packinghouse town is completed half way across the slough and the work of pushing the remainder of the trestle will be hurried as much as possible. According to livestock officials the sidetrack will be completed before the month is ended and then the actual work of construction on the new packing house will be started.

Work will likewise be started on the Union stockyards at the same time as on the Swift plant, but the former will be completed first.

An official of the Cudahy Packing company has been in the city for several days, and has been looking over several pieces of property the eastern packing company is said to have taken options on. While nothing of a definite nature regarding the Cudahy Packing company will be given out by officials, there is no denial of the report that the company intends to secure a slice of the trade of the Pacific northwest, Alaska and the orient by building a plant here.

ALL TRAINS ARRIVE AS PER SCHEDULE

Northern Pacific No. 1, due at 7 o'clock, arrived on time.

Southern Pacific No. 16, due at 7:55, arrived on time.

Southern Pacific No. 18, due at 11:30, arrived on time.

O. R. & N. No. 3, due at 8 o'clock, arrived on time.

O. R. & N. No. 5, due at 9:45, arrived on time.

Astoria & Columbia No. 21, due at 12:15, arrived on time.

For Railroad Commissioner
Vote For
23 | X | W. E. Kurfurt.

14 | X | Congressman W. R. Ellis.
Never represented any of the so-called special interests.

AMENDMENT

(Continued from Page One.)

berman of April 11, 1908, contained the following article:

"The Fulton amendment to the interstate commerce act will fail at this session of congress unless early action is taken.

"This is the bill which gives the interstate commerce commission authority upon complaint to suspend proposed advances in rates after they are filed and before they go into effect, until they can be passed on.

"It makes the work of the commission in this particular constructive rather than remedial.

"It forestalls mistakes and injustices instead of correcting them after they have occurred.

"It will prevent the repetition of such costly and vexatious proceedings as have been experienced in the lumber rate cases.

"It will affect no final outcome but will promote justice.

"This bill, known as senate bill 433, has been in the hands of the senate committee on interstate commerce since December 4, 1907. The chairman of this committee is Senator Elkins of West Virginia; its others members are Senator Cullom of Illinois, Aldrich of Rhode Island, Kean of New Jersey, Dolliver of Iowa, Foraker of Ohio, Clapp of Minnesota, Crane of Massachusetts, Tillman of South Carolina, McLaurin of Mississippi, Foster of Louisiana, Newlands of Nevada and Taylor of Tennessee.

"There seems to have been desultory consideration of this bill, and it is understood that some slight changes not objectionable to its original framer have been made, but still it is not reported out for action by the senate. The duty of lumbermen and shippers of all classes is clear.

"Let the senators and representatives know by letter and wire and through the daily press what the people think about this matter."

SET TIME TO HEAR STANDARD'S APPEAL

(United Press Leased Wire.)

Chicago, April 15.—The United States circuit court of appeals today announced that on May 7 and 8 the appeal of the Standard Oil company in the case of the $29,240,000 fine imposed by Judge Landis in Chicago will be heard.

Mexican Mustang Liniment

The antiseptic healing agent for

Burns, Scalds, Cuts, Bruises, Sprains, Frostbites, Sore Throat, Rheumatism, Aches

and any ailment reached by external application. The standard household remedy since 1848.

For Man and Beast.

25c., 50c. and $1 a bottle. At all druggists.

BUTTER NUT BREAD CO. BUTTER NUT BREAD

JUMPING ROPES FREE for the Children

SAVE FORTY LABELS
One on Every Loaf of "Butter-Nut" Bread.

Inspector-General Union Veteran Legion

Says: "I Can Recommend Peruna as a Safe and Reliable Medicine."

High Officials and Prominent Citizens

Give Unqualified Endorsement to Pe-ru-na.

No Medicine in the World Can Produce a More Impressive Array of Testimonials.

Every Testimonial Given in the Exact Words of the Testifier.

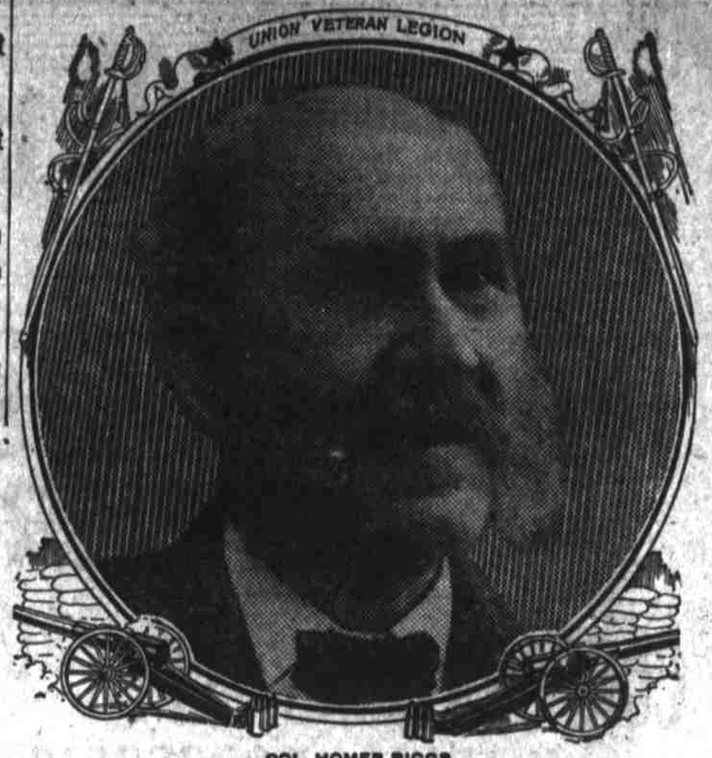

COL. HOMER RIGGS.

Col. Homer Riggs, Inspector General on the staff of the National Commander of the Union Veteran Legion, writes from the Pension Bureau, Washington, D. C., as follows:

"I thank you very much for calling my attention to Peruna. It is a **pleasant and effective tonic, cures and prevents colds and catarrhal affections, and also acts upon the liver.** I can recommend it as a safe and reliable medicine."

Terrible Case of Indigestion.

Mr. Donald Robb Jr., 16 Wrights ave., Nova Scotia, Canada, Deputy Supreme Chief Ranger, Independent Order of Foresters, writes:

"While on a visit to Boston I must have eaten something that did not agree with my stomach, as a terrible case of **indigestion** followed. Peruna was recommended to me, and after using three bottles I was **entirely cured.** I therefore recommend Peruna to any one suffering with stomach trouble."

Every Trace of Catarrh Gone.

Mr. James P. Bracken, 610 Tenth ave., New York City, N. Y., has occupied the office of Water Inspector of New York City for the past fifteen years. He carries on an extensive pulmbing business at 610 Tenth ave. He is Post Deputy of Grand Knights of Reigna Celia Council Knights of Columbus, N. Y. He writes as follows:

"For nearly a dozen years catarrh has bothered me in one form or another. I was troubled with **nasal catarrh, that had affected my stomach,** which troubled me most in the morning. My appetite was poor, and I did not seem to relish my food. Indigestion bothered me at times also.

"I was advised to take Peruna, and I took it as prescribed for a month, when my cure was almost complete. Today there is not a trace of catarrh in my system, and I can say without hesitation that **Peruna cured me.**"

Agreeable and Effective Tonic.

Corporal John Finn, Washington, D. C., veteran soldier of the Civil War, a prominent Grand Army man and commander of the oldest post in the United States, John A. Rawlins Post No. 1, department of the Potomac, Grand Army of the Republic, writes:

"Peruna was recommended to me by many of my associates, and I have given it a fair trial. Have found it a most **agreeable and effective tonic,** pleasant, soothing, and leaves one free from the deleterious effects produced by the many nostrums now on the market. I have suffered from catarrhal afflictions the past winter, and have found Peruna most beneficial and commend it for what it has done for me."

Relieves Mind and Body.

Mr. G. W. Woodbury, Rogers, Ohio, formerly Captain and Center of the Hiram College Basket Ball Team, writes:

"When body and mind alike were weary and refused to work, a few doses of Peruna restored lost strength and invigorated quicker and more permanently than anything I know."

Unhesitatingly Recommends Pe-ru-na

J. Edwin Browne, National Commander Army and Navy Union of U. S. A., 410 11th st., N. E. Washington, D. C., writes:

"I have no hesitation in endorsing your Peruna as a most **efficient cure for catarrh.** My own experience and that of many friends who have been benefited by its use recommend it to all persons suffering from that complaint."

Pe-ru-na Tablets.

For two years Dr. Hartman and his assistants have incessantly labored to create Peruna in a tablet form, and their strenuous labors have just been crowned with success. People who object to liquid medicines can now secure Peruna tablets. These tablets represent the medicinal ingredients of Peruna, and each tablet is equivalent to one average dose.

The Family Relies on Pe-ru-na.

A. Howitt Nickerson, Captain U. S. Army, Adjutant General on General McCook's staff, writes from the Census Building, Washington, D. C., as follows:

"It affords me great pleasure to commend Peruna as a most excellent tonic with many medicinal qualities that assist nature in overcoming the various ills with which the human family is often afflicted, and is always in danger.

"As a general thing, I have been opposed to what are known as patent medicines, but Peruna has long since overcome this feeling. It is now, as it has been for a long time, a well established family medicine with us, upon which we rely to give tired nature substantial restoration."

AT THE THEATRES

"The Eternal City."

Hall Caine's beautiful play, "The Eternal City," which the Baker stock company is presenting all this week, is filled with most magnificent and impressive scenes, the setting of which requires somewhat longer than for an ordinary play. Hence it will be necessary to raise the curtain at 8:05 in the evenings and 2:05 at the Saturday matinee. As no one can be seated during the act, it is advised that every one make an effort to arrive at the theatre as early as 8 o'clock this week.

"La Belle Marie" at Lyric.

That famous emotional melodrama "La Belle Marie," in which the Allen company opened the week at the Lyric last night is one of the big theatrical events of the season, and no mistake. Patrons of the Lyric are fortunate in having such an attraction offered them. Moving pictures as usual.

Almost Grand Opera.

There is almost grand opera at the Grand this week. The Doria Opera Trio have an act which is as near grand opera as can be found in vaudeville. The selection from "Faust" is superb. Gladys Van, the comedienne, is making a hit with her songs and sayings and the dancing of Cantor and Curtis is clever. Odell and Kinley have a specialty which pleases.

"Florodora."

"Florodora," greatest of all musical comedies, is now at the Marquam where a fine performance is being rendered by the San Francisco Opera company. This is the only time that the theatregoers of Portland have had the opportunity to see this beautiful entertainment at popular prices. Teddy Webb, the popular comedian, is playing Tweedlepunch and has the best role he has ever undertaken. There will be a matinee Saturday.

"Cupid at Vassar" Tomorrow.

The charming young actress, Florence Gear, and her splendid company, will begin an engagement of three nights at the Heilig theatre, Fourteenth and Washington streets, tomorrow night in the musical college play, "Cupid at Vassar." A special price matinee will be given Saturday. Seats are now selling at theatre for the entire engagement.

"A Hoosier Daisy."

Tomorrow there will be a matinee of "A Hoosier Daisy" at the Star theatre. This is next to the last week of the French Stock company and the current program is one which is bringing crowds to the theatre. "A Hoosier Daisy" is a romance of an Indiana waif, who is finally restored to her wealth through the assistance of a tramp, who is her father in disguise.

For Railroad Commissioner
Vote For
23 | X | W. E. Kurfurt.

FIVE BROTHERS

All Thought They Knew Good Coffee.

An amusing story comes from a veteran in Iowa. It shows how possible it is for not only one man to be mistaken about a matter, but four make the same blunder at once.

"Thirteen years ago," writes a colonel of the late war, "I was a confirmed invalid, unable to attend to business. I had heart trouble and had it bad.

"Deciding to consult a specialist, I told my wife I was going to Chicago for a few days on business, not saying what the main business was.

"On arriving in the city I went to see a man on a small matter and had to climb two flights of stairs. I thought I would never get to the top. I could only go up two or three steps at a time and did this by hanging onto the railing. When I got to the man's office, I was so exhausted I had to rest before I could state my errand.

"Next morning I sought out my specialist. He looked me over, asked me if I used tobacco, or intoxicating liquors; I said no. Ever drink coffee? Yes, always have, in fact it is all I live on these days.

"Well, you just stop it entirely, said the doctor. Why man, I gasped, what will I live on? Did you ever drink Postum, he asked. I said no. Then he asked me where I was stopping and sent me to a restaurant with instructions to have them make me Postum.

"So I took my meals there and really liked Postum from the start. I stayed more than ten days and went home feeling much better. I could sleep and that 'gone' feeling had gone, sure enough. When I arrived at home I just picked up my suit case and walked home from the depot as spry as a kitten and I'll not soon forget the happy surprised look on my wife's face.

"When she opened the suit case, she found two packages of Postum. She laughed at me and said we could get plenty at the store. I had always been finicky about my coffee and my four brothers were all acquainted with the fine Java my wife used to make.

"We were all bankers and got together sometimes for a visit. About this time they all happened to be at our house and remarked that they expected some of Nettie's fine coffee. She called me out and said we must have some coffee.

"Make Postum just as you have been doing, I said. The boys were all about as I had been from drinking coffee. They complimented my wife on her Java and drank two cups apiece.

"After dinner she told them it was not Java. What! No, it was Postum. Then she told them of my complete recovery since quitting coffee and using Postum. They all went away determined to quit coffee, and we are all today enjoying the pink of good health, and we attribute it largely to the use of Postum.

"There's a Reason." Name given by Postum Co., Battle Creek, Mich.

COOKING EXHIBIT of the "NEW PROCESS" Gas Range to Continue Throughout THIS WEEK

The Stove and Range Department makes the announcement that this interesting cooking event will continue until Saturday, instead of ending today, as announced previously. This will enable those who have not had the opportunity of seeing the "New Process" in operation to attend during the last exhibit days and witnessing the remarkable efficiency and economy of this modern cooking apparatus. HOT BISCUITS AND COFFEE are being served free to all visitors. During the demonstration we offer to install any size or style of the "New Process" in your home on the special payment terms—$1.00 DOWN—$1.00 A WEEK.

SPECIALS in LAUNDRY and HOUSECLEANING Supplies

Today and tomorrow in the Basement Department—a list of bargains from which thrifty housekeepers can supply their needs.

Wire Carpet Beater, special..... 12c
Handled Scrub Brush, special..... 15c
Ox Fiber Scrub Brush, special..... 20c
"Our Leader" Washboard, special..... 25c
Glass Washboard, special..... 25¢
Table Ironing Board, 3 feet, 6 inches, special..... 35c
14-inch Paragon Feather Duster, special..40¢
No. 2 size Willow Clothes Baskets, sp'l..65¢
No. 3 size Willow Clothes Baskets, sp'l..70¢
12-qt. heavy galvanized Pail, special.....40¢
Mrs. Potts' Sad Irons, set of 3, nickel plated irons, with stand and detachable handle, special..... 95c
5-foot Extension Step Ladder, special..$1.50
7-foot Extension Step Ladder, special..$1.65
Folding Wash Bench, indispensable in the laundry, special..... $1.75

The "Snow White" Washing Machine. This is a particularly well constructed machine—has a specially large tub—made of red cypress. Gearing is simple in construction—is strong and durable, and has roller bearings where required, thus reducing friction to a minimum, and will run forward or backward with perfect ease. Special price is..... $7.50

Tomorrow in the DRAPERY SECTION

36-inch Silkoline, in plain and figured effects; 15c quality, per yard..... 10c

Figured Curtain Swiss, 36-inch and 45-inch widths; 40c quality, per yard... 25c

$3.75 and $4.00 values in Nottingham Lace Curtains, 9 patterns to select from at the special, per pair..... $2.15

DR. PERKINS' SANITARY REFRIGERATORS IN MANY STYLES AND SIZES

TULL & GIBBS
YOUR CREDIT IS GOOD — COMPLETE HOUSE FURNISHERS — MAKE YOUR OWN TERMS

LAWN MOWERS FROM $3.25 UP.
GARDEN AND LAWN TOOLS IN THE BASEMENT