

EX-GOVERNOR
T. T. GEER



REPUBLICAN CANDIDATE FOR
CONGRESS

Governor Geer needs no introduction to the people of Oregon. Born in the state, and having lived here all his life, 12 years of it in eastern Oregon, having served four terms in the state legislature, one of which he was speaker of the house, and four years governor of the state, after campaigning several times in every county, he easily knows more people in the state than any other man. His wide experience in public affairs and knowledge of conditions in every section gives him unusual qualifications for excellent service in congress. He is an especial advocate of liberal appropriations for the improvement of our rivers and harbors as a permanent national policy, favors the establishment of postal savings banks, fair legislation for both capital and labor, and the preservation of an efficient public service. Mr. Geer was a farmer all his life until he was elected governor, since when he has been connected with daily newspaper work. Multnomah county has never claimed the representative in congress, since both senators have always been from the western part of the district, and the position is conceded to eastern Oregon. Mr. Geer's plurality in Multnomah county two years ago was nearly 1,800 votes, in this district over 2,100, and promises to be larger at this time.

Republican Candidate for
County Commissioner.



W. L. LIGHTNER

Member of first county board to put Multnomah county out of debt. If reelected will continue present economical policy.



Deep Water to the Sea

As all appropriations originate in the house, the hard work must be done by the congressman, and he should be familiar with river conditions to do effective work in congress. George S. Shepherd "knows the river" from Celilo to the sea.

VOTE FOR
George S. Shepherd
FOR CONGRESS.

LINCOLN VOTERS FOR
STATEMENT NO. 1

(Special Dispatch to The Journal.) Newport, Or., April 11.—Lincoln county is beyond all doubt in the Statement No. 1 column. With the exception of a few old-time politicians who will still stay by the machine, the Republican party appears to be about equally divided. In the coming primaries Calk's prospects for the nomination for United States senator look bright. The voters are paying little attention to campaign speakers but are discussing the political situation among themselves and the numbers of them declare they will leave upon having the right to



ROBERT S. FARRELL
Republican Candidate for Representative

Robert S. Farrell, familiarly known as Bert Farrell, was born in this city in 1870, was graduated from Portland High school in 1888 and later from the law department of the University of Oregon. For 22 years he has been active in wholesale business interests of Front street, being particularly active in logging industries and Columbia river salmon. He is a stockholder and officer in the following companies: Everding & Farrell, Deep River Logging company, Green Creek Timber company, Pacific Logging company, Taylor & Sons Flushing company, Columbia Fishing company and the C. C. Mason Logging company. Is a life member of the Portland Rowing club and Multnomah Athletic club, and for 19 years was prominent as an athlete and oarsman. Is a member of the Commercial club, order of Hoop Hoos and Travelers' Protective association, trustee of Boys' and Girls' Aid society and stands well in Masonry, being a thirty-second degree Scottish Rite Mason; a Knight Templar and Mystic Shriner.

VOTE FOR
Emmet Drake
Republican Candidate
for
State Senator

At the primaries next Friday. He is one of the best known men in Portland and has been active for years in all kinds of public work that would benefit Portland and Multnomah county. If elected, everyone will get a square deal. This is business, not politics. We need capable men in the legislature that know and understand the needs of the community—not untried, unknown men, who are here today and away tomorrow.

B. D. SIGLER

Candidate for Republican
Nomination for Assessor.



The first Assessor in Oregon to assess Public Service Corporations in proportion to the values they control, thereby saving other taxpayers of Multnomah county \$1,000 per day. This means something to you, if you pay taxes.

VOTERS' EXCURSION
TO BE RUN TO ECHO

(Special Dispatch to The Journal.) Hermiston, Or., April 11.—Two special trains will be run from Hermiston to Echo, April 17, the day of the primary election, arrangements having been made with the O. R. & N. officials. Owing to the fact that the bank holidays made it impossible for the county court to hold a session in November last, when Hermiston was to have been made a separate voting precinct, the

REPUBLICAN CANDIDATE
For Nomination as
JUSTICE OF THE PEACE
FOR PORTLAND DISTRICT



WM. REID

Judge Reid is a candidate for the office of Justice of the Peace. He states in his petition that he will perform the duties of the office to the best of his ability, as he has done in the past. Portland district has been enlarged so as to include both east and west sides of the river in the city of Portland, and precincts 92 to 98 inclusive, also precincts 110 to 114, both inclusive. Judge Reid stands on his past record as Justice of the Peace.

JAMES N. DAVIS



Republican Candidate for
DISTRICT ATTORNEY
BALLOT NO. 32.
PRIMARY ELECTION APRIL 17.

The way to secure good government is to investigate the candidate for office. Do this in my case. Endorsements of Leading Attorneys and Business Men.

"We have known James N. Davis, candidate for district attorney, for the last 15 years, and believe that if elected he will administer the duties of the office in a fearless, honest and thoroughly able manner."
George H. Williams.
H. H. Northrup.
M. C. George.
Arthur L. Veale.
C. A. Dolph.
A. E. Gebhardt.
Frederick Eggert of Eggert Young Co.
W. Friedlander, jeweler, Washington street.
W. C. Seachrest, agent New York Central.
J. Fisher and M. E. Thorsen, painters.
D. J. Quimby, hotel business.
W. F. Burrell, investment company.
D. C. Burns, grocer, 212 Third st.
A. W. Lambert, Citizens' bank, east side.
R. R. Morrill, east side water office.
W. H. Markell, Markell & Co. east side.
H. W. Mitchell, Mitchell, Lewis & Co.
F. R. Chown, hardware, First st.
Frank Dayton, Dayton Hardware Co.
A. E. Nichols, physician and surgeon.
P. Byerley, druggist, 401 Jefferson st.
L. M. Bohlsen, grocer, 405 Jefferson st.
J. A. Hazlett, heavy hardware.
And many others.

If elected I will be under no obligation to any association, league, newspaper, cliques.

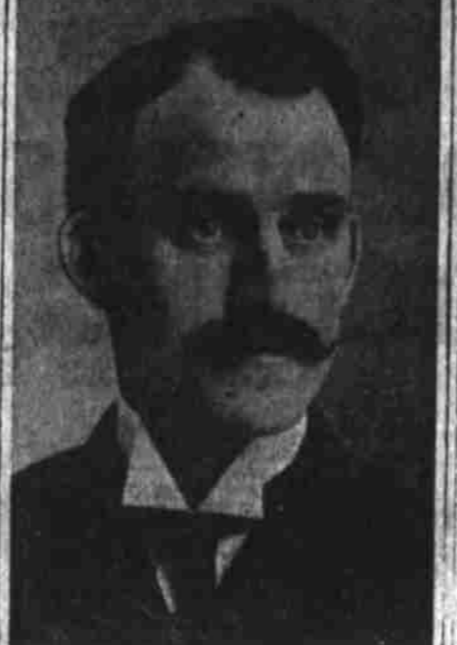

JUDGE E. C.
BRONAUGH

Appointed to Succeed
the Late Judge Fraser
Candidate for Republican
Nomination for
Circuit Court Judge
Dept. No. 1

Frank Bollam



REPUBLICAN CANDIDATE FOR
REPRESENTATIVE

First appearance before the people for a political office. Resident of Portland for 27 years, in business on west side; residence east side.

Republican Candidate
For Assessor



A. G. Rushlight

If I am nominated and elected I will during my term of office exercise the functions thereof for the best interests of the county and the taxpayers thereof. I shall favor a strict business administration irrespective of any person, corporation or other interest, whether political or otherwise; I shall endeavor to make a just and equitable assessment of all property within the county. Words to be printed on ballot: "Honest and just assessment without fear or favor."

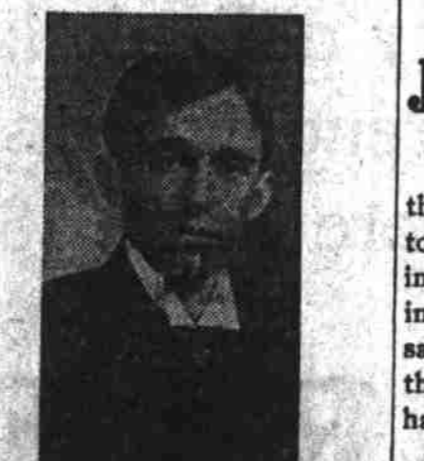

HENRY S. WESTBROOK
REPUBLICAN CANDIDATE FOR
NOMINATION FOR
District Attorney

The Coroner Should Be
a Physician



The Medical Profession Indorses
Dr. Ben L. Norden

REPUBLICAN CANDIDATE FOR COUNTY CORONER.

We, the undersigned, regularly licensed and practicing physicians and surgeons of the County of Multnomah, State of Oregon, believing that the office of County Coroner should be occupied and administered by a competent and capable physician, and having confidence in the ability and integrity of Dr. Ben L. Norden, unhesitatingly and cheerfully recommend him to the voters of Multnomah County, knowing that his administration of said office will be honest, fair and above reproach.

- M. A. Finn
J. A. Fawcett
Andrew C. Smith
E. A. J. Mackenzie
Geo. F. Wilson
Curtis Holcomb
Wm. House
E. DeWitt Connell
George E. Emory
James C. Kna
Otto S. Sinswanger
Wm. H. Stone
F. Allen Gilbert
James F. Bell
Edmund J. Labbe
Wm. Jones
S. H. Joseph
G. G. Peagram
C. G. Griffith
A. W. Moore
Harry F. McKay
Ernest F. Tucker
J. B. Wetherbee
H. F. Geary
C. G. McCormack
Joseph D. Sternberg
E. H. Hamilton
Bob. C. Tenney
Geo. Anstie
A. J. Giesy
James G. Wiley
J. F. Dickson
A. E. Mackay
G. M. Magruder
Alvin W. Baird
W. M. Boyd
Geo. H. Whiteside
J. H. Kane
S. T. Marsh
Sanford Whiting
F. F. Fitch
M. E. Macvullin
James C. Hayes
Ralph A. Fulton
Calvin S. White
G. H. Orstrand
E. I. Keamey
J. J. Wiley
Geo. F. Koshler
Fred J. Seigler
Orlo Jefferson
- W. T. Williamson
A. D. Walker
C. J. McCusker
E. G. Walker
W. D. Maloney
Byron S. Miller
S. M. Gellert
E. L. Gillespie
J. A. Applewhite
Ralph C. Matson
Ray W. Matson
W. A. Smith
C. A. Thornton
J. C. Ross
Theo. Fessler
E. A. Marshall
C. A. Macrum
J. B. Both
F. E. Smith
G. W. Garrison
C. H. Hawke
A. H. Hooker
G. S. Galin
Gustav Baas
A. Tilzer
Hamilton Meade
Richard Mann
Wm. H. Campbell
Wm. Corrie
C. E. Croddy
C. M. Wessels
Oscar De Vaul
Molt C. Wilson
J. H. Wickman
G. M. Wells
Alvin W. Baird
J. J. Hallwood
E. S. Stearns
J. Hillison
E. A. Frazier
A. Marshall Kinney
H. Stanley Lamb
J. J. Fenton
G. H. Bruce
Ferd. H. Dammasch
Chas. H. Hill
G. E. Hildersback
A. M. Webster
J. H. Bristol
E. H. Cahill
Bob. M. Hill
Richard Kelly
- W. M. Swin
E. G. Welland
W. D. Hamilton
Herbert W. Shagle
Chas. H. Hooper
A. E. Muddy
F. W. Brocks
E. H. Spaldon
J. G. Geim
O. D. Babcock
W. H. Holden
Lee Wicks
Lloyd Irvine
H. H. Crockett
E. J. Wolff
J. G. Swanson
Samuel O. Shoum
Clayton S. Seaman
E. H. Wender
Fred Gallette
Jas. E. Locke
G. C. Hollister
Sina Wender
James C. Wells
Arthur M. Johnson
J. A. Merriman
E. J. Frazier
C. E. Croddy
C. D. Sewall
W. V. Spencer
J. C. Elliott King
O. J. Hoffman
E. H. Hand
E. H. Coffman
W. M. Killigworth
Jr.
H. W. Jones
E. D. Johnson
W. A. Trimble
Chas. T. Chamberlain
E. P. Frazier
J. M. Short
J. A. Short
E. B. Miersdorf
Chas. G. Hall
W. B. Armstrong
Wm. J. Rogge
John G. Abbe
Adalbert A. Bettman
G. S. Newsom

I promise an honest and economical administration; thorough and impartial investigation of all violent or suspicious deaths.

Republican Candidate
for Coroner



DR.
J. C. TWITCHELL

I am not disposed to accept the offer of scores of my friends to appear in public print indorsing my candidacy. I am depending upon the support of thousands of the intelligent voters of this county whose suffrages I have been promised.

They cannot help indorsing my platform to establish a public morgue, which will save thousands of dollars for the people. The vast amount of money being spent by undertakers in support of other candidates is sufficient evidence to prove my statement that the office of coroner is used

Vote No. 82
NEXT FRIDAY
DAVE MACKIE



Republican
Candidate for
REPRESENTATIVE

Republican Candidate for
State Senator

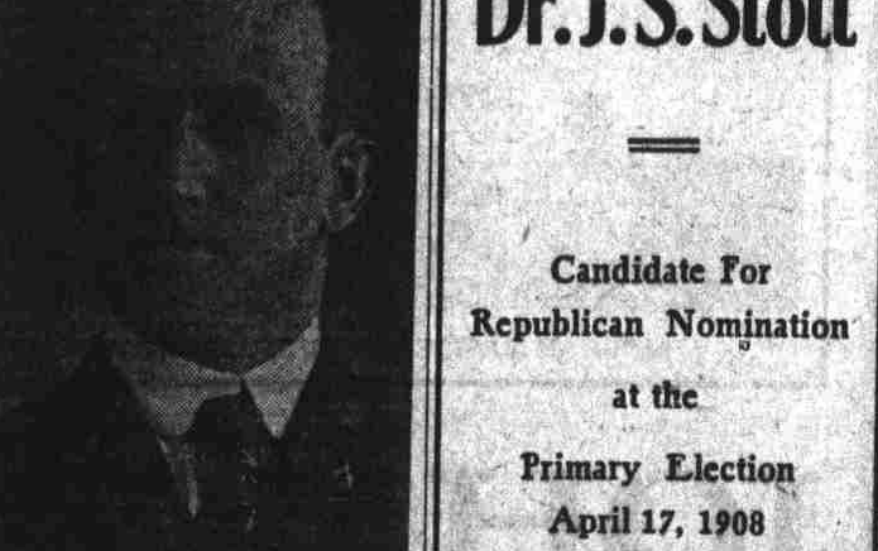

FOR CORONER
Dr. J. S. Stott

Candidate For
Republican Nomination
at the
Primary Election
April 17, 1908

A. H. WILLETT

In declaring myself to the Republican of Multnomah county for State Senator I do so as a business man and not as a POLITICIAN. My address is 128 Grand avenue. I am too busy a man to leave my business and campaign in the usual manner. To my friends I ask their support, if they think I merit it. To other voters who do not know me, I will, if elected,

First of the Candidates to
Advocate a Public
Morgue