

AFTER FEBRUARY 1st WILL BE FOUND AT 517 LUMBER EXCHANGE BUILDING

A SMALL BLOCK OF STOCK NOW SELLING AT 10 CENTS PER SHARE IN INSTALLMENTS

THE BUTTE BOYS CONSOLIDATED MINING CO.

Offers an Exceptional Opportunity to Secure Stock in a Developed Mine, But Only a Few Days at These Prices

THE BUTTE BOYS CONSOLIDATED MINING COMPANY is a Portland enterprise, owned, principally, by Oregonians, who have bought most of the stock it has disposed of, and is entirely managed by Portland people.

THE GUIDING SPIRITS

The Company's officers are: President—M. J. McCorkle, M. D. Vice-President and Manager—Geo. W. Bever. Secretary and Treasurer—M. Bever.

Directors—The officers of the Company and George Weatherly, Weatherly Creamery and Crystal Ice Co.; J. B. Purcell, contractor; T. W. Shankland, with Portland Railway, Light and Power Co., and Burt White, mining operator, Goldfield, Nevada.

Except Mr. White, these gentlemen are all residents of Portland. Mr. White is one of the best known of Goldfield's alert mining men, and is likewise the principal fuel dealer of the city.

This is a brief and tiny story of profits of Goldfield mining. The Comstock lode of that same state has paid nearly \$700,000,000 in dividends. It has erected mansions for its stockholders in every large city in America, and but for its profits there never would have been a Postal Telegraph or a Mackay-Bennet cable.

WE OWN 105 ACRES OF UNINCUMBERED GROUND.

This constitutes five claims and a fraction. To procure the land the promoters invested their own hard cash, and to make a mine of it have sold shares of its stock to the public at large.

ONLY WATER LACKING.

The shaft of the mine is now down to a depth of about 300 feet, with a cross-cut of 140 feet. In the sinking of the shaft and running of the cross-cut, ore bodies of splendid values were penetrated and disclosed, so that the question of quality and richness of the rock has been determined.

desires, and that our stockholders who have so patiently awaited with us the time when their anticipations of dividends would bear fruit, will be amply rewarded for their enterprise in procuring stock at first prices, and the confidence bestowed upon the management.

REPORT OF MINING ENGINEER.

It is as much the prudent business of a mining company to procure the services of a competent mining engineer to examine and report on its property as it is wise for the home builder and superintendent the construction of his house.

For example, on the 26th day of last July H. E. PETERSON, expert mining engineer, in his report to the management said:

"The formation of your mine consists of Rhyolite (on the foot wall) and Quartzite (on the hanging wall) forming a contact, traceable along the center of the strike, along the apex of the hill. At this contact, frequent blow-outs of Andesite occur, which when cross-cut from the present level, will prove the permanent mineral-bearing zone.

"I found in both tunnels a number of ore 'stringers,' all of which tended in a northeasterly and southwesterly direction. These ledges all dip in a southwesterly direction, near the dividing line

near Butte Boy No. 3 and 4. In all my 17 years' experience as a mining engineer I never have known it to fall that when stringers are found running as do these, they eventually run together, increasing in width and depth, all converging toward and forming a solid body of ore.

BUT WHY SHOULD WE SHIP ORE WHEN WE CAN SAVE \$20 PER TON BY MILLING OURSELVES?

It would cost us \$10 to \$12 per ton to haul quartz to the custom mills, and \$10 for the milling. With water we can do our own milling at a cost of \$3 per ton and save the extra expense to our stockholders.

ONE LAST WORD.

We have many tons of ore upon the dump, precisely how many we cannot say, and JUST AS SPEEDILY AS POSSIBLE after we have found the water we shall begin milling the quartz, and our friends may be sure their dividends will come at the earliest possible moment.

TERMS OF SALE—Until Further Notice Our Stock Will Be TEN CENTS PER SHARE—25 Per Cent Down, 25 Per Cent Per Month

But, when we strike water THERE WILL BE NO MORE 10-CENT STOCK. The price will be five times that, and as soon as our mill is in operation, which will be within a few weeks later, THE PRICE WILL DOUBTLESS GO TO \$1.00 EACH.

THE RED MOUNTAIN REGION.

No section of the celebrated Goldfield mining district has ever received greater or more enthusiastic attention than that accorded the Red Mountain region, especially in the last six months. When the Butte Boys property was discovered this section was comparatively new, but today is the best known of any part of the Goldfield district.

tensive review of the district, among other things said:

"The Red Mountain section of the Goldfield district is rapidly forging to the front with every promise of developing some of the richest mines in the entire district within the next few months, mines that will rival the famous Mohawk and the Florence as producers of high grade ore.

had been made to open up this section of the district, although leasers took out considerable ore from within a few feet of the surface that ran thousands of dollars per ton, two years ago.

BUTTE BOYS IN PARTICULAR.

Referring particularly to the Butte Boys property, the same paper printed this:

"The ore bodies which have been uncovered by the Butte Boys impressed the management with the advisability of purchasing a mill of its own, and as a consequence there is now at the Goldfield depot a Little Giant mill, with a capacity of 15 tons a day, which will be in operation as soon as it can be moved to its destination and the proper buildings erected.

WOULD YOU BE A PART OWNER TO THIS SPLENDID PROPERTY? IF SO, DO NOT WAIT TILL "SOME OTHER TIME" TO PLACE YOUR ORDER

OFFICERS AND DIRECTORS: President—M. G. McCorkle, M. D. Vice-President and Manager—Geo. W. Bever. Secretary and Treasurer—M. Bever. Directors—M. G. McCorkle, G. W. Bever, Geo. Weatherly, M. Bever, Burt White, J. B. Purcell and T. W. Shankland.

Butte Boys Consolidated Mining Co.

94 GRAND AVE. Cor. East Washington Street

AFTER FEBRUARY 1st WILL BE FOUND AT 517 LUMBER EXCHANGE BUILDING

Golden Wedding of Union Pioneers

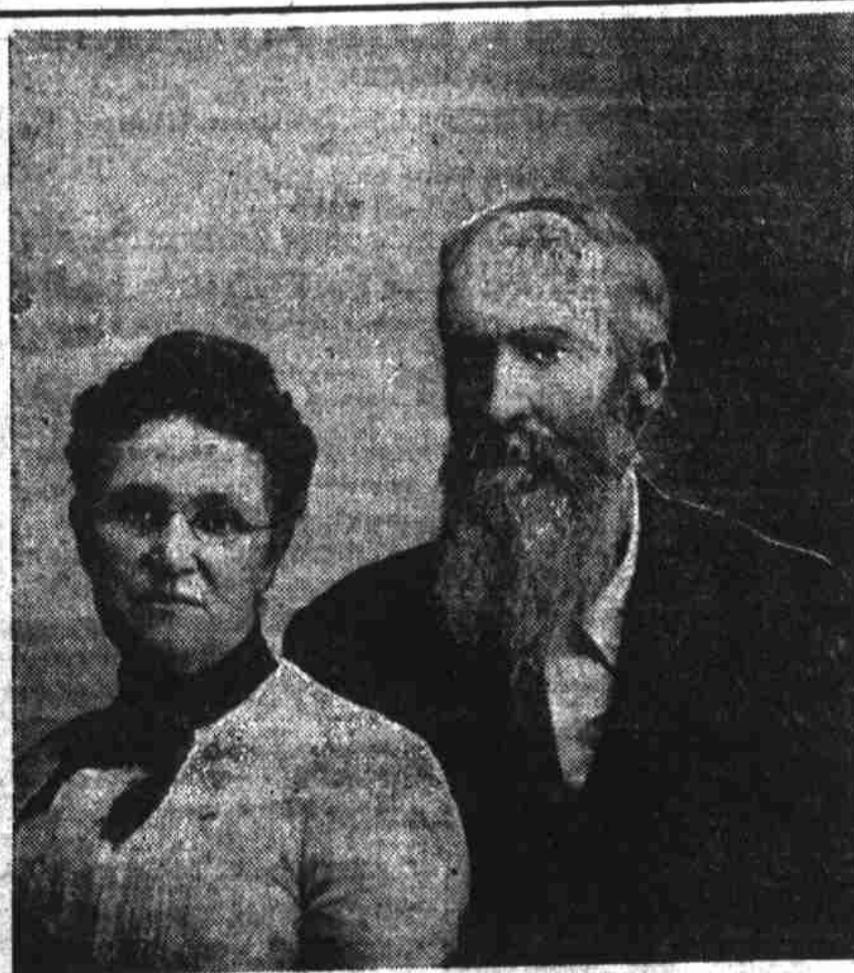

Mr. and Mrs. J. J. Turner.

La Grande, Or., Jan. 27.—Mr. and Mrs. J. J. Turner of Medical Springs, who celebrated their golden wedding last week, are among the earliest settlers in the range district of Union county, having come to this country from the Willamette valley in 1862.

HARDSHIP AND TERROR FUGITIVE'S PORTION

After Second Flight, Content to Let Law Take Its Course.

(Special Dispatch to The Journal.) Tacoma, Jan. 27.—Monroe T. Brown, the Northern Pacific express clerk who absconded last summer and for whom persistent search has been made ever since, and who once was captured and escaped, has been brought back here for trial by Sheriff Morris of Helena, Montana.

ROBERT L. GAYNOR OF HEPPNER DEAD

(Special Dispatch to The Journal.) Dallas, Or., Jan. 27.—Robert L. Gaynor, formerly of this city but for the past two years a resident of Heppner, Oregon, died at Heppner Saturday aged about 46 years.

CAN'T FUDGE ON EMPLOYER'S TIME

Special Officer Invents Clock Device That Employes Cannot Cheat.

J. J. Fitzsimmons, special officer who patrols upper Washington street, has invented a watchman's changeable dial client recording clock ever invented. It is so provided that it cannot be beaten by a watchman. Mr. Fitzsimmons also believes he can furnish them for \$5 apiece.

MISS OSIE BARTLETT IN Piano Recital Tomorrow Evening at Eight-Thirty Eilers Recital Hall Tickets at Graves' Music Store and at the Recital Hall—Fifty Cents THE CHICKERING PIANO WILL BE USED

WITHERSPOON TO BE HEARD WEDNESDAY

Seats are now selling at boxoffice the Hellig theatre, Fourteenth and Washington streets, for the grand concert song recital of America's greatest basso, Herbert Witherspoon, which will be given at the above theatre next Wednesday evening, January 29.

Not in a Milk Trust Horlick's Malted Milk

The original and genuine Avoid cheap substitutes At Your Soda Fountain A glass of Horlick's Malted Milk—hot—makes a delicious and refreshing lunch on a cold day.

Can't keep well, eat well or feel well with impure blood. Feed your body. Keep the blood pure with Burdock Blood Bitters. Eat simply, take exercise, keep clean and you will have long life.

NOW OPEN TO THE PUBLIC THE SADDLE

- 270 1/2 Stark St., bet. 3d and 4th Opposite Chamber of Commerce A Portion of Our Menu Card: When ordering special breakfast, please order by number No. 1—Breakfast Bacon, one fried Egg, Potatoes, Hot Rolls, Butter and Coffee 20c