LATEST NEWS OF SPORTING WORLD

CARTOONIST TAD'S IMPRESSION OF THE PUGILISTIC BALL GAME

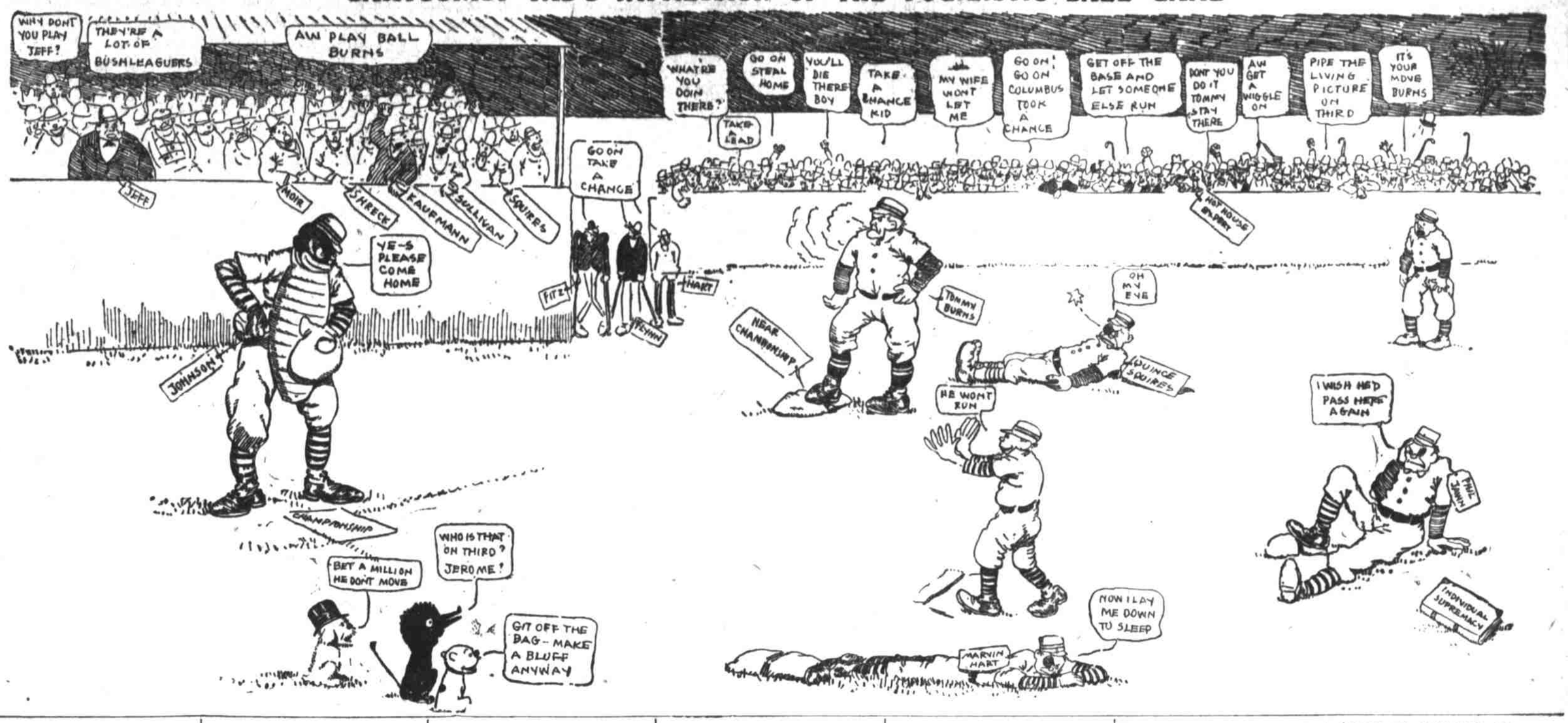

HOW PLAYERS HANDLED BALL

Official Fielding Averages of the Pacific Coast League.

Official fielding averages of players of the Pacific Coast Baseball league, who took part in five or more games in one position during the past season, have been compiled by the secretary of the league. During the season Portland employed the services of thirty players —good, bad, and indifferent.

Donahue leads the catchers of the league, getting a percentage of .984 for 89 games in that position. He also leads the league for second basemen, although he played in but 10 games, his percentage being .981. Mohler is second on the list of second basemen, with .964, and Pearl Casey, the Beaver, third, with .963, just 1 point behind. Casey, however, was better with the stick than the San Francisco player.

Schimpff, the Beaver slab artist, leads the pitchers of the league in fielding percentage. In 16 games he accepted 53 chances without a miss, getting a perfect average of 1,000. Kinsella was ninth in the fielding list, with .962. Atherton, and Kennedy, who succeeded him on Portland's initial cushion, were tied for seventh place among the first basemen, both getting a percentage of .973. Johnson is fifth on the list of shortstops, with a percentage of .932. Croll and Wallace, who started the season for Portland in the outfield, are credited with a perfect fielding average, along with Nagle of Los Angeles, who secured 1,000 for nine putouts in 11 games.

The Official Standing.

Following is the compilation:

CATCHERS.	No. Games	Pct.
Donahue, Portland	89	.984
Williams, San Francisco	8	.982
Easterly, Los Angeles	11	.977
Moore, Portland	65	.975
Street, San Francisco	154	.969
Eager, Los Angeles	83	.969
Hogan, Los Angeles	109	.967
Bliss, Oakland	138	.963
Byrnes, Oakland-Portland	39	.960
Dashwood, Oakland	38	.954
Sullivan, Oakland	5	.952
Carson, Portland	9	.948
Esola, San Francisco	62	.941
Hackett, Oakland	26	.915
Stripp, Oakland	7	.889
PITCHERS.		
Schimpff, Portland	16	1.000
Goodwin, Oakland	7	1.000
Jones, San Francisco	56	.980
Hopkins, Oakland	11	.976
Wright, Oakland	54	.973
Henley, San Francisco	56	.965
Nagle, Los Angeles	34	.965
Hosp, Los Angeles	22	.963
Kinsella, Portland	46	.962
Randolph, Oakl'nd-L.Angeles	44	.959
Carmes, Los Angeles-Oakland	40	.950
Gray, Los Angeles	53	.946
Cates, Oakland	45	.944
Bergman, Los Angeles	13	.944
Ashley, San Francisco	13	.941
Califf, Portland	38	.937
Groom, Portland	52	.934
Willis, San Francisco	37	.934
Hogan, Oakland	56	.932
Burns, Los Angeles	45	.929
Quick, San Francisco	25	.924
Pernoll, Portland	22	.921
Gum, Portland	9	.917
Reidy, Oakland	23	.915
Hartman, Portland	31	.913
Joy, San Francisco	49	.900
FIRST BASEMEN.		
Quick, San Francisco	7	1.000
Wheeler, San Francisco	13	.993
Dillon, Los Angeles	181	.988
Bigbee, Oakland	197	.981
Williams, San Francisco	173	.981
Street, San Francisco	5	.979
Atherton, Portland	53	.973
Kennedy, Portland	36	.973
Donahue, Portland	17	.972
Carson, Portland	60	.968
Hogan, Los Angeles	8	.963
Murphy, San Francisco	6	.960
Cravath, Los Angeles	9	.956
Newman, Portland	15	.948
Forkorney, Portland	7	.935
Moore, Portland	6	.923
SECOND BASEMEN.		
Donahue, Portland	10	.981
Mohler, San Francisco	108	.964
Casey, Portland	175	.963
Nagle, Los Angeles	5	.957
Bernard, Los Angeles	94	.946
Haley, Oakland	201	.939
Streib, San Francisco	85	.938
Wheeler, San Francisco	12	.933
Brashear, Los Angeles	95	.914
Spencer, San Francisco	10	.912
THIRD BASEMEN.		
Nagle, Los Angeles	8	1.000
Zelder, San Francisco	14	.981
Moriarity, San Francisco	8	.974
Shinn, Portland	9	.964
Irwin, San Francisco	163	.958
Devereaux, Oakland	191	.952
Smith, Los Angeles	118	.938
Brashear, Los Angeles	65	.922
McClelland, L. A., Oak., S. F.	12	.922
Donahue, Portland	7	.906
Hogan, Oakland	10	.903
Mott, Portland	146	.902
Kane, Portland-San Fran.	12	.897
Spencer, San Francisco	12	.886
Dunleavy, Portland	11	.829
SHORT-STOPS.		
Zelder, San Francisco	38	.954
Hosp, Los Angeles	10	.950
Delmas, Los Angeles	173	.938
Eagan, Oakland	194	.934
Johnson, Portland	41	.932
Wheeler, San Francisco	113	.931
Moriarity, San Francisco	58	.924
Schimpff, Portland	41	.893
Fay, Portland	57	.889
Nagle, Los Angeles	11	.860
Shinn, Portland	32	.845
Hogan, Oakland	9	.833
Staton, Portland	19	.823
Nagle, Los Angeles	11	1.000
Croll, Portland	9	1.000
Wallace, Portland	8	1.000
Bernard, Los Angeles	47	.979
Cravath, Los Angeles	173	.973
Heitmuller, Oakland	199	.969
Melchoir, San Francisco	66	.967
McCredie, Portland	169	.966
Hildebrand, San Francisco	186	.965
Donahue, Portland	40	.961
Ellis, Los Angeles	171	.960
Shinn, Portland	10	.960
Quick, San Franciso	19	.957
Hogan, Oakland	8	.957
Wheeler, San Francisco	11	.957
Van Haltren, Oakland	193	.955
Carlisle, Los Angeles	179	.955
Murphy, San Francisco	34	.955
Spencer, San Francisco	149	.946
Piper, San Francisco	50	.944
Wright, Oakland	12	.944
Shaughnessy, San Fran.	77	.938
Bassey, Oakland, Portland	162	.937
Raftery, Portland	41	.923
Williams, San Francisco	8	.923
Burdette, Portland	38	.921
Smith, Oakland	187	.919
Esola, San Francisco	17	.917
Lovett, Portland	67	.901
Dunleavy, Portland	15	.889
Eager, Los Angeles	13	.889
Willis, San Francisco	8	.857
Henley, San Francisco	12	.778
Forkorney, Portland	7	.750

Marvelous Invention Cures Weak Men

Patent Granted by the United States Government.

A new and scientific appliance invented by L. B. Hawley, M. D., will produce full manly power at first application. The effects are immediate and startling to a high degree. Develops, strengthens and cures lost vigor. Positively no failures. Physicians indorse and use it in their practice. If you are the least skeptical as to the value of this remarkable treatment, send for illustrated circulars, take them to your family physician and get his opinion. This is the first time any one has requested you to take his circulars to your family physician. Why? Simply because he knows your physician will not recommend his treatment. Not so with this appliance. Your doctor will immediately grasp the idea, and when he does he will recommend it. Nothing like it has ever been sold before. It works the same on every individual. Send today for free descriptive circular of this wonderful instrument. The moment you see it you will realize its possibilities. No C. O. D. or free trial schemes to catch the unwary. This is a plain business proposition that will appeal to you as the greatest opportunity ever offered to those who are weak. Address L. B. Hawley, M. D., 1030C, Wisner building, Rochester, N. Y.

Florida Pensioners.

From the Jacksonville Times-Union.

The state of Florida paid out in pensions to Confederate veterans and the widows of veterans $98,094.08 during the month of October. This exceeded any previous month by about $22,000. Several thousand dollars remain yet to be paid before the end of the quarter.

THOUSANDS WATCH ARMY-NAVY BATTLE

Officers in Resplendent Uniforms and Society Queens Applaud the Players.

(United Press Leased Wire.)

Philadelphia, Pa., Nov. 30— The Quaker city is the gathering place today of members of the social sets from almost every city of the east and of many of Washington's official coterie, all of whom are here for the great annual gridiron contest on Franklin field this afternoon between the football teams of the West Point and Annapolis academies. Philadelphia is in gala attire in honor of the event. The black, gold and gray of the army, and the blue and gold of the navy are flying everywhere, and if other evidence were lacking that something of importance is about to take place it needs only a glance into the corridors of any of the prominent hotels to see the scenes of animation.

At noon it was apparent that as large a crowd as ever attended an army and navy game on the University of Pennsylvania's gridiron would be on hand to see the struggle. Many special trains came in during the forenoon from Washington, New York, West Point, Annapolis and intermediate points, bringing representatives of the navy and war departments, rear admirals, major generals, and officers of all other grades down to the plain privates, jackies and marines.

Among the unbiased prophets the army team rules the favorite, the judgment being based on the showing of the two teams during the season. The West Point boys have played stronger elevens and therefore have had a little more experience. Against the strongest teams they have made an excellent showing. The Annapolis team, however, is considered above the average of past years and is counted upon to give the embryo generals a hard tussel for the honors.

The game this afternoon will be the thirteenth of the series played by the two academies. Of the 12 games played the navy has won five and the army seven. Last year the navy was victorious by the score of 10 to 0.

SPORTING NOTES

Local and Otherwise.

O'Brien, Swarthmore's crack quarterback, was a sad disappointment against Cornell.

* *

Rummy dull football season this. Only a dozen players killed against 17 in 1906 and 21 in 1905.

* *

Yale will lose seven football players by graduation next June: Captain Biglow, Gagdon, Paige, Howard and Tad Jones, Bomar and Alcott.

* *

Catcher Lou Criger will spend the winter in New Mexico in preparation for next season's work at the Boston Americans' expense.

* *

"Pudge" Heffelfinger, the former Yale star and one of the greatest football players that ever hit the line, was a big attraction at the Yale-Harvard game.

* *

"Germany" Schulz of Michigan, who is a giant in size, has been picked by a good many as the best center in America.

* *

Booker Washington's own football team, the Tuskegee Tigers, have been playing a few games in the north recently, but made a rather poor showing.

* *

Lafayette players have adopted soccer as a game to develop lung power and wind. This ought to be a good game for prize fighters as well.

* *

A Texas editor wants to know what would happen if everyone should be given the right to kill one person. It wouldn't work with baseball fans as there are not enough umpires to go round.

* *

Jack Bonner, the heavyweight who has been out of the game for a long time, is scheduled to box Mickey McDonough at Wilkesbarre within the next week or two.

* *

Now that "Farmer" Burns has won from Mike Dwyer, Frank Gotch will have to repeat his semi-monthly stunt of tossing the "Farmer" before a large and enthusiastic crowd of easy money givers.

* *

An effort is being made to organize a new trotting circuit in northern Michigan. Marquette, Hancock, Escanaba, Green Bay, Marinette, Menominee, Appleton and Oconto will probably be embraced in the new circuit.

* *

The Indianapolis city council has appointed a staff of cellar inspectors. No reference was made to the Indianapolis ball team, but that old leader, "Watty" Watkins, doesn't need to have a brick house fall on him.

* *

A Massachusetts high school eleven turned a hot trick recently. The quarterback on receiving the ball threw his headgear to one of the other backs. The opposing team, thinking it the pigskin, made a mad scramble for Mister Headpad, while the aforesaid quarter waltzed down the field and over the line.

* *

The university of Georgia and the Georgia Tech football teams are in bad with the Southern Intercollegiate Athletic association. Professionalism is the charge, and it looks as though they have been caught with the merchandise.

* *

There was very little changing of circuits among minor baseball leagues last season. But if present indications count for anything next year will see several of the "little brothers" doing the metamorphosis. The Central, O. and P., Three-I, P. O., and M., Southern, Cotton States, Iowa, and Wisconsin leagues are among those figuring on changes in their present circuits.

EUGENE AND COLUMBIA WILL LINE UP FOR GAME

Eugene and Columbia university will line up on Multnomah field this afternoon, and a good contest is promised. Columbia will have her regular line-up in today, and should put up a fine exhibition of football. George Hug, Oregon's famous center, is Eugene's coach, and has drilled his boys faithfully, so that they should be able to put up a pretty fast game themselves. The contest will be called at 3 o'clock. The line-up will be as follows:

Columbia.	Position.	Eugene High.
Hare	C	Mitchell
Becker, Thiel	R. G.	Elmaker
Aya	L. G.	Anderson
Quinn	R. T.	Ellis
Cearns	L. T.	Bailey
Dooley	R. E.	Cockline
O'Brien	L. E.	Burton
Ennis	Q.	Chandler
Pomeroy	L. H.	Knox
Kehoe	R. H.	King
Walker	F.	Jenkins

GARDNER'S TEAM WINS ON MULTNOMAH MAPLE

Two games were won by Captain James' team from the Gardner team on the Multnomah alleys last night. The result:

JAMES' TEAM.			
James	146	126	84
Mersereau	190	180	140
Trimble	119	148	164
Benham	131	176	140
Atkinson	128	181	148
Totals	714	811	676
GARDNER'S TEAM.			
Gardner	195	159	124
Weist	136	198	164
Lovejoy	116	157	185
Sherratt	160	109	156
Riddell	105	112	109
Totals	712	735	738

ALWAYS WAS SICK.

When a man says he always was sick—troubled with a cough that lasted all winter—what would you think if he should say—he never was sick since using Ballard's Horehound Syrup. Such a man exists.

Mr. J. C. Clark, Denver, Colorado, writes: "For years I was troubled with a severe cough that would last all winter. This cough left me in a miserable condition. I tried Ballard's Horehound Syrup and have not had a sick day since. That's what it did for me." Sold by all druggists.

BLOOD POISON is the worst disease on earth, yet the easiest to cure WHEN YOU KNOW WHAT TO DO. Many have pimples, spots on the skin, sores in the mouth, ulcers, falling hair, bone pains, catarrh, and don't know it is BLOOD POISON. Send to DR. BROWN, 935 Arch St., Philadelphia, Penn., for BROWN'S BLOOD CURE, $2.00 per bottle; lasts one month. Sold in Portland only by Woodward, Clarke & Co.

Foster & Kleiser Signs.

COACHES SELECT NORTHWEST TEAM

Composite Team Will Not Meet With Popular Favor On Account of Method.

Center, Cherry, W. S. C.

Guards, Halm, W. S. C. and Reser, Washington.

Tackles, Dimick and Philbrook, Whitman.

Ends, Moores, O., and Savidge, I.

Quarter, Small, I.

Halves, Nissen and Rader W. S. C. Fullback, Clark, O.

This is the composite theoretical football eleven which is generally known as the All-Northwest team for 1907, and it is apparent at a glance that the selections will not meet with popular favor. Five northwest coaches were asked to name their choice of players to compose the eleven and each one readily did so. However, some of the coaches have not seen some of the players in action and had to rely wholly on second hand information as to their merits.

There are two men chosen who stand out above all the rest, they receiving the highest possible number of votes. This honor was accorded Captain Gordon Moores of the University of Oregon and Captain Jerry Nissen of Washington State college. Moores is an end and Nissen a halfback. Both are veteran players and easily the stars in their positions.

Clark, the Oregon fullback is the other choice of the combined coaches, Wolff being the only other contender in the northwest. Wolff was selected by Coach Frost of Oregon, who was favorably impressed with the Corvallis man's kicking and general good playing. Both Wolff and Clark are from Portland.

PERJUCIO COMES NEAR GREAT ROSEBEN RECORD

(United Press Leased Wire.)

San Francisco, Nov. 30—With a remarkable burst of speed Perjucio, the game colt owned by Tom Williams, clipped a fifth of a second off the California record yesterday and came within a fifth of a second of the world's record for six furlongs, doing the distance in 1:11 4-5. The great Roseben holds the world's record.

Oakland results yesterday:

Five and a half furlongs—Pajaroita won, Alice F. second, Manchester third; time, 1:06.

Six furlongs—Tawasentha won, Napa second, Grip third; time, 1:13.

One and one-sixteenth miles—Fisher Boy won, Etapa second, Fury third; time, 1:45 2-5.

Six furlongs, Elmhurst handicap—Perjucio won, Mary F. second, Magazine third; time, 1:11 4-5.

One mile—Serenity won, Bye Bye II second, Silver Line third; time, 1:40½.

One mile—Sidney F. won, Sugar Maid second, Proper third; time, 1:39 4-5.

MORAN-ATTELL GO WANTED BY NEW YEAR

(United Press Leased Wire.)

San Francisco, Nov. 30.—A match between Owen Moran, the crack English featherweight boxer and Abe Attell, the American champion, is one of the possibilities before the new year is ushered in. Tom McCarey, the Los Angeles promoter, is making the greatest efforts to land the match. He is in communication with Manager Jim Coffroth, who is looking after the interests of Moran.

McCarey has offered the fighters 50 per cent of a house which he estimates will be $10,000. There is a doubt whether the fight will draw this amount at the present time under the new rules which govern boxing in Los Angeles.

It is estimated that the fight would drawn $15,000 readily in case a suitable place could be found in which to stage it. The fighters want to take a chance thy can have a chance before Ceffroth's club in San Mateo county.

$25 Record Cabinet Free

Buy your talking machine records at Eilers Piano house, and receive a $25 record cabinet absolutely free.

Hanan shoes sold at Rosenthals.

THE PORTLAND
PORTLAND, OR.
European Plan
Modern
Restaurant.

COST ONE MILLION DOLLARS

Headquarters for Tourists and Commercial Travelers. Special rates made to families and single gentlemen. The management will be pleased at all times to show rooms and give prices. A modern Turkish bath establishment in the hotel. E. C. Bowers, Mgr.

Why Drugs Won't Cure You

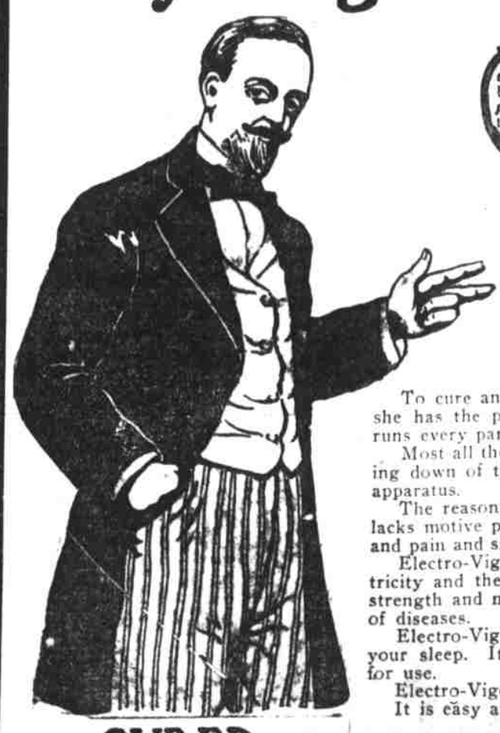

Of all the errors of our blundering world, the most far reaching has been the blind faith in the curative power of drugs. DRUGS DO NOT CURE. CANNOT CURE. They can at best merely RELIEVE, and that usually at great COST and INJURY to the BODY.

DR. W. R. C. LATSON
THE DAILY NEWS

Want to know why drugs haven't cured you?

You are doping your stomach day after day with nauseating medicines, but don't seem to get any better. I'll tell you why.

The stuff that you take is nothing more than poison, and poison never cures anybody.

Instead of giving your body nourishment, something to build up, you take drugs, which tear down.

To cure anything you must help nature. Nature will cure you if she has the power. This power is electricity. You see, electricity runs every part of your body.

Most all the ailments of man can be traced to the failure or breaking down of the nerves, stomach, liver, kidneys, heart and digestive apparatus.

The reason any organ fails to do its work properly is because it lacks motive power, electricity. Restore that force where it is needed and pain and sickness will disappear. I do this with my Electro-Vigor.

Electro-Vigor saturates the nerves with a soothing stream of electricity and they carry the force to every part of your body, giving strength and nourishment where it is needed. It removes the cause of diseases.

Electro-Vigor is an electric body battery which you wear while your sleep. It makes its own power and is always charged, ready for use.

Electro-Vigor is not an electric belt.

It is easy and cheap to be cured by Electro-Vigor.

CURED

I have used Electro-Vigor every night for three weeks, and the asthma is cured. I feel fine and my appetite is improving.
C. E. SEAVERS,
1746 Van Houten st., Portland, Or.

* *

I spent hundreds of dollars on doctors and drugs without getting any help, and was but a physical wreck when I began your treatment. Now, I am strong; my kidneys give me no trouble; the pain has left my back and my food digests properly. Sprague, Wash. G. M. COLLINS.

Free To You

I have a beautiful 100-page book which tells all about my treatment. It is written in plain language, too, and finely illustrated.

This book contains a lot of valuable information which may be of use to you. It is free. I will send it, closely sealed and prepaid, if you will mail me this coupon.

The coupon is good for a book and free test, if you call. Consultation free.

DR. S. A. HALL CO.
1214 Second ave., South Seattle, Washington.
Please send me, prepaid, your free 100-page illustrated book. 11-30-1
NAME .....
ADDRESS .....