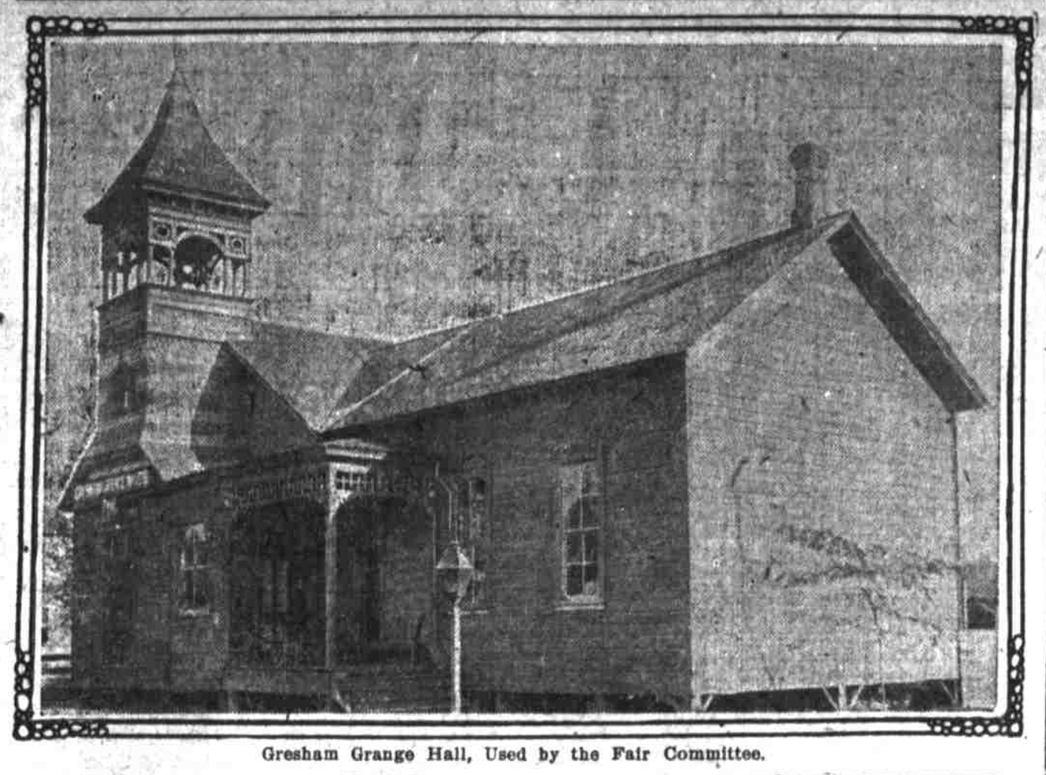

Gresham Grange Hall, Used by the Fair Committee.

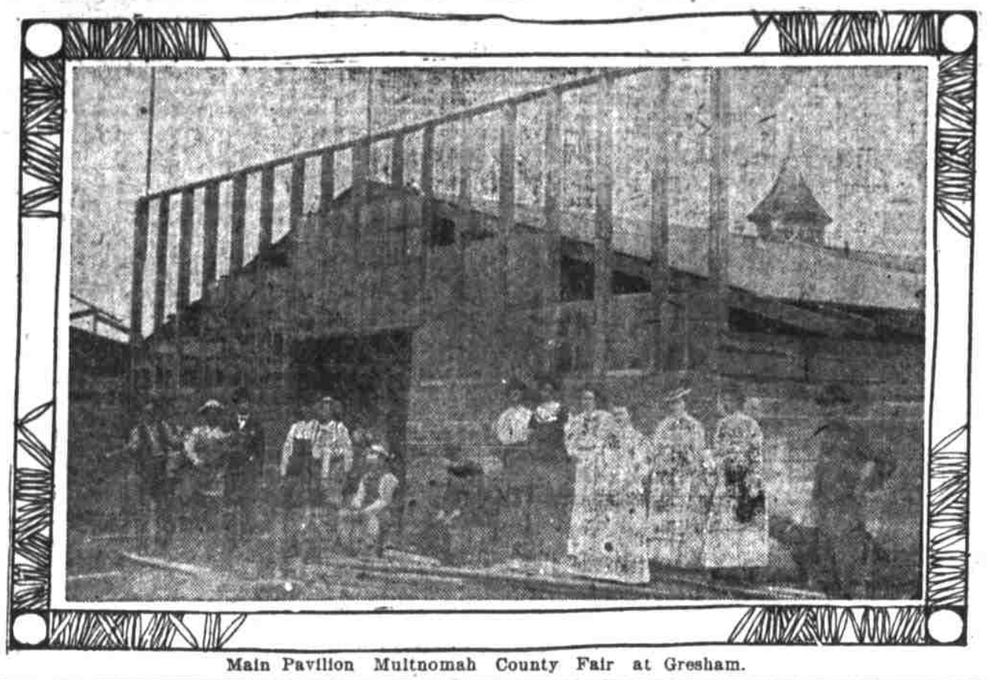

Main Pavilion Multnomah County Fair at Gresham.

ADMITTED TO U. S. SUPREME COURT

John Van Zante, Portland Lawyer, Can Argue Before High Tribunal.

(Special Dispatch to The Journal.)

John Van Zante, an attorney of Portland, Oregon, was today admitted to practice before the United States supreme court on motion of General Michener of Indiana. Mr. Van Zante was introduced to General Michener by Assistant Attorney-General Cooley.

John Van Zante is a well-known Portland attorney and Democratic politician. He is chairman of the Democratic county central committee, and is prominent in one of the leading Democratic clubs of the city. During all of the recent campaigns, both state and municipal, Mr. Van Zante has taken an active interest in the success of his party. He has offices in the Oregonian building.

COOPER IS HEAD OF BIG EXPRESS COMPANY

(United Press Leased Wire.)

Tacoma, Oct. 16.—C. B. Cooper has been appointed general superintendent of the Northern Pacific Express company with headquarters at St. Paul. The appointment was made by J. M. Hannaford, president of the company, who has heretofore acted as general agent for the company at Chicago, and that position will be filled by Charles A. Mall, general agent at St. Paul, who has been an employe of the company since 1888, and entered the service as office boy. Mr. Cooper began his service with the company in 1882.

Contractor Disappears.

(Special Dispatch to The Journal.)

Boise, Ida., Oct. 16.—R. L. Gambill, a cement sidewalk contractor, has just left Boise, and it is alleged he has left business men short about $1,000, mostly for material. He is said to have collected all that was due him, and vanished.

STOP THE STRENUOUS LIFE

Weakens the Tissues and Lessens Organic Vitality.

The stress and strain of the strenuous life in both city and country tends towards stomach troubles.

The frantic rush for pleasure, money and excitement is bringing serious results. Elaborate food, late suppers, overeating and too much drinking are some of the causes of stomach weakness for which the individual is responsible.

Five people suffer today where one did ten years ago with sick headache, dizziness, flatulence, distress after eating, specks before the eyes, bloating, nervousness, sleeplessness and the many other symptoms of indigestion.

All who are suffering with stomach troubles, and that means at least two out of three in Portland and other towns, should use Mi-o-na stomach tablets. Nothing else is as safe, yet effective; nothing else can be so thoroughly relied upon to relieve all troubles from indigestion as Mi-o-na. It is unlike any remedy heretofore known, and is actually one of the most valuable discoveries in modern medical science.

It is not a mere digestive taken after the food is eaten, but a true tonic, stimulant and strengthener for the muscular walls of the stomach, increasing the flow of digestive fluids and putting the stomach into such condition that it does the work Nature expects of it. It is an absolute and lasting cure, for it banishes all weakness and debility from the stomach and bowels.

So reliable is Mi-o-na in its curative action that Woodard, Clarke & Co., with every 50-cent box they sell, give a guarantee to refund the money unless the remedy does all that is claimed for it.

KIDNAPERS ARE SUED BY OLDER

Bulletin Editor Bases Claim Upon Ground of False Imprisonment.

(Pacific Coast Press Leased Wire.)

San Francisco, Oct. 16.—Fremont Older, managing editor of the Bulletin, through his attorneys this morning commenced suit in the superior court for $100,250 damages for false imprisonment against Ben Cohn, constable of Los Angeles; Luther G. Brown, alleged United Railroads detective, and G. A. Wyman, the chauffeur who drove the automobile in which Older was kidnaped on September 27.

The complaint states that Older was arrested "under the pretended authority of a certain warrant of arrest issued by Justice J. W. Summerfield of Los Angeles," on the "pretext" of libel. The document also recites that the editor demanded of his captors that he be taken before the "nearest magistrate," but that Luther Brown, himself, would not, and instructed Cohn and Wyman not to comply with the demand.

Older, in his complaint, states that he lost two days from his business, which, together with mental anguish he was compelled to undergo, he values at $100,000, the other $250 being counsel fees he was compelled to pay the law firm in Santa Barbara for securing his release from his kidnapers.

Impure blood runs you down—makes you an easy victim for organic diseases. Burdock Blood Bitters purifies the blood—cures the cause—builds you up.

FIREBUG THREAT IN ALBANY LIQUOR WAR

(Special Dispatch to The Journal.)

Albany, Oct. 16.—So intense has feeling over the liquor question become that S. E. Young, one of Albany's foremost citizens and a trustee of the United Presbyterian church, yesterday received an anonymous communication warning him that the church would be burned if the prosecutions continued.

The United Presbyterian church of Albany is one of the finest church structures in the Willamette valley. The membership is made up of the leading citizens of Albany and on account of the prominence of its members, it is charged with being the moving spirit behind these prosecutions.

The writer of the anonymous letter endeavored to present himself in the guise of a "friend," and intimated that it would be advisable to have a guard on duty at this church to protect it from any such calamity, as he alleged was threatened. The members of the church and the recipient do not consider there is any real danger and are inclined to ignore the threat.

The making public of the letter has created a sensation.

LARGE CROWDS

(Continued from Page One.)

ding until that time. The young couple are both from Woodlawn.

Miss Lucy Metzger of Gresham won the contest for queen by a plurality of 20 votes over a dozen other contestants. The fair will continue until Saturday evening, when it will close with a carnival of confetti throwing on "The Furrow." Friday will be Portland day, when many organizations and deputations from the city will be present. Prizes are being awarded for contestants in every class. Cars going to Gresham today were crowded to the limit. The O. W. P. is running hourly trains. Rates have been reduced from Portland.

Business Change at Corvallis.

(Special Dispatch to The Journal.)

Corvallis, Oct. 16.—Peter M. Zierolf, for years a leading grover of this city, has sold his large establishment to Thatcher & Johnson. Mr. Zierolf came to Corvallis in April, 1881.

SOLDIERS ON GUARD

(Continued from Page One.)

plosion. The cause of the explosion is said to have been a hot box on the shafting in the glazing mill, sending sparks into loose powder. William Sherrow, a workman in the glazing mill, where the first explosion occurred, regained consciousness today and told of the cause of the catastrophe. He said that the hot box was discovered on Sunday, but that an explosion was averted at that time by throwing water on it.

Partial List of the Dead.

A. B. Monahan, general superintendent; Mrs. A. B. Monahan, Mrs. Monahan's sister, George Justice, John Bobo, William Sherill, Henry Harrington, Sylvester Dial, A. D. Webster, Sammy Nevins, —— Yates, Will Dalton, George Hodge, John Gray, Frank Dial, Don Dial, John Dibbs, Fred Kress, John Nevins, Edward Nevins, Frank Ingalls, Samuel Ingalls, Miss Susie Bishop, Willie Hodge (aged 7 years), T. T. Kellup, Wilmington, Delaware.

The following died in the St. Anthony hospital, Terre Haute:

Henry Chandler, W. E. Griff, Carl Wood, L. J. Carroll, unidentified man.

Partial List of the Injured.

Albert Webster, leg broken; Miss Grace Brannon, eye put out and scalp injured; Elmer Bright, limbs crushed; George Hodges, wheelwright in mill; General Walker, arm burned and internally injured. L. M. Carroll, flesh cooked; Mrs. Thomas Parr, scalp wounds; Mrs. Martha Webster, cut on head; William Hodges, badly burned; Andy Pittman, internal injuries; H. M. Edwards, cut about head and body; Mrs. Rachael Montgomery, cut about head, cannot recover; W. P. McCoy, scalp wounds; W. M. Sharrod, hand and feet and body crushed; Charles Nash, cannot recover; Willard Carroll, cut about head; Elmer Bright, cut about face and body; Professor J. R. Shotpaugh of Fontant schools, serious body injuries; George Stewart, seriously hurt; Miss Susan Bishop, teacher at Coal Bluff; Mrs. Wasteller, fatally injured; John Gray, employe powder mill; Alex Biddle, Harvey Chandler, Alva Edwards, Fred Cross, Edward Cross, Harvey Kelso, L. J. Harris, Carl Hamerick, Mr. Vulker, William Walker, James Thompson, Mrs. Biras Brannon, Mary Brannon.

DU PONT MARRIES.

Vice-President of Powder Works Is Not Told of Explosion.

(United Press Leased Wire.)

New York, Oct. 16.—Alfred I. Du Pont, vice-president of the Du Pont Powder company, who was married last night to his second cousin, Mrs. Alicia Maddox, was not told of the Fontanet disaster until today. The bride and groom had intended taking their honeymoon trip in an auto, but instead they may go to Fontanet.

FAVORITE WHEREVER HER VOICE IS HEARD

Mme. Maconda, who sings here Thursday, October 24, under the direction of Lois Steers-Wynn Coman, has unusual personal magnetism in addition to a voice of most delightful quality. Thus she quickly becomes a favorite when introduced to an audience for the first time, as proved by the following excerpt from the Cleveland Plain Dealer:

"The soloist of the evening was Maconda, whose fame had preceded her, and who was enthusiastically received, at first because of what people had heard she could do, and second because of what she was doing. Mme. Maconda has a magnificent voice, full and clear, with a brilliancy that makes every note a jewel."

"The 'Mignon Polonaise' was a brilliant exposition of coloratura vocalism," said the Cleveland Press. "Her method is approximately perfect, her taste refined and artistic, and her tone production immaculate. Maconda was received with much enthusiastic applause and responded to seven encores."

The sale of seats for the opening event of the season begins Tuesday evening, October 22, at the Heilig box office.

Keeps Clothes Line Tight.

(Special Dispatch to The Journal.)

Prineville, Or., Oct. 16.—Omar C. Claypool of this place has invented and patented a device to keep a clothes line tight without the use of props. The little device is very simple and effective and can be put on the market at small cost.

THE DISCOVERER

Of Lydia E. Pinkham's Vegetable Compound, the Great Woman's Remedy for Woman's Ills.

LYDIA E. PINKHAM

No other medicine for Woman's ills in the world has received such widespread and unqualified endorsement.

No other medicine has such a record of cures of female illnesses or such hosts of grateful friends as has Lydia E. Pinkham's Vegetable Compound.

For more than 30 years it has been curing all forms of Female Complaints, Inflammation and Ulceration, and consequent Spinal Weakness.

It has cured more cases of Backache and Local Weaknesses than any other one remedy. It dissolves and expels tumors in an early stage of development.

Irregularities and periodical pains, Weakness of the Stomach, Indigestion, Bloating, Nervous Prostration, Headache, General Debility quickly yield to it; also deranged organs, causing pain, dragging sensations and backache. Under all circumstances it acts in harmony with the female system.

It removes that wearing feeling, extreme lassitude, "don't care" and "want-to-be-left-alone" feeling, excitability, irritability, nervousness, dizziness, faintness, sleeplessness, flatulency, melancholy or the "blues". These are indications of Female Weakness, or some derangement of the organs, which this medicine cures as well as Chronic Kidney Complaints and Backache, of either sex.

Those women who refuse to accept anything else are rewarded a hundred thousand times, for they get what they want—a cure. Sold by Druggists everywhere. Refuse all substitutes.

MILLS FACE RUINATION

(Continued from Page One.)

the Globe Lumber company of Globe, Washington," is in the city and he reports the following mills closed along the Northern Pacific: Stillwater Lumber company's plant at Little Falls, with a capacity of about 100,000 feet daily; the Chehalis Lumber company's plant at Littell, with a daily capacity of about 80,000; the Wisconsin Lumber company's plant at Littell, cutting daily 100,000; the H. H. Martin Lumber company's plant at Centralia, with a daily cut of 75,000; the Salzer Lumber company's plant at Centralia, with a daily output of 75,000; the Mutual Lumber company's plant at Bucoda, with a daily cut of 80,000, and the Blumauer Lumber company's plant at Tenino, with a daily cut of 50,000. Mr. Miles is quoted as having said that he intends closing down his mill unless relief in some form or other is furnishehd soon.

The local mills, too, are feeling the effects of the attitude of the railroads and prices are lower today than for several months past.

Local Plants Affected.

One mill has already laid off a score of hands and others will probably fall in line unless local trade and water shipments should become abnormal. While the local market is in the healthiest condition it is not sufficiently large to take care of the immense output which has given Portland the reputation of being the largest lumber-producing port in the world. California business is still suffering from the lapse of the boom of six months ago, and it might be several months before it assumes even normal shape, when it can be expected to draw about 12,000,000 feet a month from the Portland mills.

The foreign trade is also in good shape, but not extensive enough to even relieve such mills as are within reach of deep-going craft of the large tramp steamer type.

Following is the view of the situation by the American Lumberman of Chicago, which in its issue of October 12 says:

Gloom in North Pacific Country.

"Little of an encouraging nature can be said about the Washington and Oregon fir, spruce and cedar trade. The manufacturers have been cut off from the eastern trade by car shortage and the impending advance in freight rates. Many of both the lumber and shingle mills in the Puget sound and Grays Harbor districts have been shut down because of lack of transportation. The lumber business of the north Pacific states would be utterly paralyzed if it were not for the foreign and lower coast demand and the local requirement in Puget sound cities, on the coast and at Portland and other Oregon points.

"In the inland empire the big wheat and apple crops have so stimulated local improvement that retail yards scattered over the territory are doing a good business. The manufacturers west of the Rocky mountains are looking to the restraint of the Hill and Harriman railroads, by court action, from advancing freight rates eastward, on November 1, as a relief from the disaster that would come from higher charges on shipments.

"The movement of lumber from the north coast mills to California points is showing better than earlier, and the steam schooners are going back into that trade with the cargo rate firm at $4.50 a thousand and tending to a stronger figure. Building is active in southern California and the demand for lumber is good. Redwood shippers are threatened with injury of their trade in the east as a result of higher freight rates, as they will affect the Union Pacific as well as the northern roads. A like result would pertain to the white and sugar pine business of northern California.

TACOMA FLOUR UP TWENTY-FIVE CENTS

(United Press Leased Wire.)

Tacoma, Oct. 16.—Local flour prices were advanced 25 cents per barrel. This is an advance which has been expected for some time and retailers have made preparations for it by laying in large supplies.

They began buying heavy last week and jobbers were busy for the last several days trying to fill orders.

A MOST WORTHY ARTICLE.

When an article has been on the market for years and gains friends every year, it is safe to call this medicine a worthy one. Such is Ballard's Horehound Syrup. It positively cures coughs and all pulmonary diseases. One of the best known merchants in Mobile, Alabama, says:

"For five years my family has not been troubled with the winter coughs, we owe this to Ballard's Horehound Syrup. I know it has saved my children from many sick spells." Sold by all druggists.

ASTORIA MINISTER AT TACOMA CONFERENCE

(United Press Leased Wire.)

Tacoma, Oct. 16.—"The Festivities of the Church of Christ" was the subject chosen by Rev. G. E. Rydquist of Astoria, Oregon, in the opening address of the Columbia conference of the Augustana synod last night at the First Evangelical Lutheran church. The conference will be in session the remainder of the week and is attended by many pastors from over the Pacific coast.

MOTHERS' CONGRESS DELEGATE WANTED

Salem, Or., Oct. 16.—A letter was yesterday received at the governor's office asking him to appoint a delegate to represent the state at the Mothers' Congress to be held at Washington, District of Columbia, next March. President Roosevelt is named as one of the directors of the congress.

Makes the skin like you want it } Does it in a moment.

HAGAN'S

Magnolia Balm

A liquid preparation for the Face, Neck, Arms and Hands. Cannot be detected.

It is neither sticky nor greasy.
It's harmless, clean and refreshing.
Two colors, Pink and White.

Use it morning, noon and night, Spring, Summer, Fall, Winter. SAMPLE FREE.

LYON MFG. CO.,
44 South Fifth St., Brooklyn, N. Y.

A Law of the Land

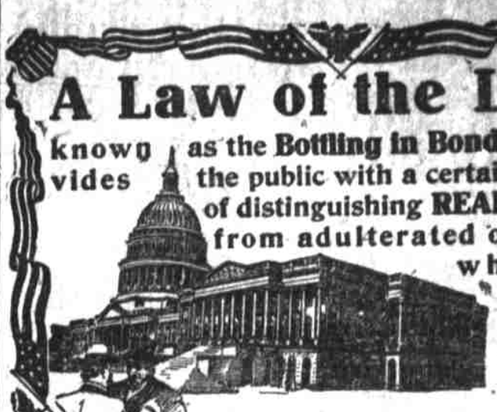

knowg as the Bottling in Bond Act, provides the public with a certain method of distinguishing REAL whiskey from adulterated or impure whiskies. Over the neck of each bottle of

Sunny Brook THE PURE FOOD Whiskey

will be found the Bottled in Bond Green Stamp upon which the Government has had printed the exact Age, Strength and Quantity of whiskey in the bottle. This Green Stamp is only found on whiskey that has been bottled under the direct supervision of U. S. Internal Revenue Officers. When in need of a stimulant, demand Sunny Brook, because then you will KNOW that you are getting pure, natural whiskey, distilled, aged and mellowed in the good old Kentucky way.

BLUMAUER & HOCH, Portland, Oregon, Distributors.

San Francisco Rooming-House To Lease

120 Rooms 60 Baths

Centrally Located—New Building

Address

Aronson Realty Co.

2053 Sutter St. San Francisco, Cal.

Have You Lost It?

Lost the opportunity to secure a fine Food Chopper when you could have grasped it yesterday or today—yes, we have some more of them left yet that you should not neglect securing right away, as they are going like hot cakes. Look at the handsome stock of hardware that are here for your choosing.

AVERY & CO.

48 Third St., Bet. Pine & Ash

NIGHT SCHOOL

In session every night. Tuition 6 months, $25.00; 12 months, $40.00.
Each teacher a specialist; all branches taught.

Behnke-Walker

ELKS' BUILDING. BUSINESS COLLEGE.

Thursday Specials

AT THE HOUSE OF VALUES

Regular $17.50 Black Broadcloth and Mixture SUITS
strictly tailored—sizes up to 44
$10.00

Regular $12.50 Black Kersey COATS
Nicely Trimmed—All Sizes
THURSDAY ONLY
$6.75

Regular $15.00 Voile and Panama SKIRTS
$8.75

Regular $6.50, $7.50 Children's COATS
Sizes from 8 to 14 years
$4.95

SEE WINDOW DISPLAY SEE WINDOW DISPLAY

Wholesale and Retail J. M. ACHESON CO. Fifth and Alder Sts.