

WESTERN CLAY
MANUFACTURING COMPANY

Fenton Bldg. Portland, Ore.

HIGH- GRADE FIRE BRICK

Vitrified Sewer Pipe, Electric
Conduits, Terra Cotta Fire Proofing
Chimney Pipe, Flue Lining
Drain Tile

"It Pays to Be Honest"

Everybody knows that. It
is pleasant to be honest. You
know this, too.

I Sell Real Estate

And sell it on the square.
When you buy from me you
get exactly what I tell you
you are getting. Don't you
like to deal with that kind of
a fellow? My customers
my reference. Six years in
business.

I HAVE MANY EXCELLENT
BARGAINS LISTED

WALTER A. GREEN

207 Goodnough Building
Fifth and Yamhill Sts., Port-
land, Oregon

FARMS

In the Land Where
Rolls the Oregon

Where picturesque valleys are
bordered by snow-capped mountains,
the landscape of which is a picture
of magnificence in the midst
whereof is Portland, the commer-
cial center of the northwest; from
the port whereof floats upon the
crystal bosom of the magnificent
Columbia a commerce to the mar-
kets of the world, thus yielding
wealth to a growing populace su-
perior to any place on earth.
This speaks for the soil we offer:
27 sections grain land, at prices

From
\$10 to \$15
Per Acre

33,000 acres of sagebrush land,
subject to irrigation, \$5 per acre.
1,380-acre valley farm, rich in na-
ture could ever make it, all im-
proved, well fenced, fine build-
ings, living water, choice fruit,
\$24 per acre. The improvements
are worth \$7,000.
850 acres, highly improved, all in
cultivation, 1 mile river front,
railway station on place, ideal
townsite, bon or fruit growing
colony. \$50 per acre.
Long list of farms, fruit land

For particulars of which address
**The DUNN-LAWRENCE
COMPANY**
148 1/2 First St., Portland, Or.

The Wealth of
the City is Flow-
ing to the Area
Between the
Rivers

It is the factory section, the
mill section, the ship building
section, the trading section and
the populous region of the city.

University Park

Is in the thick of the hum and
busy bustle of the town. It has
the O. R. & N., O. & W., the P.
& S., and S. P. railroads and the
ships of all nations to carry its
commerce to the people of the
world, and

FRANCIS I. McKENNA

University Park
or Commercial building, Portland,
to handle its real estate. He of-
fers the greatest bargains on the
coast.



Arthur D. Marshall
Financial Broker

Real Estate
Mortgage Loans
Timber Lands
Farms
Investment Securities
Agent for
Non-Resident Property
Owners

427-9 Chamber of Commerce
Portland, Oregon

Member Portland Real Estate
Board

M. E. Thompson, James D. Ogden

THOMPSON & OGDEN

Real Estate
Insurance and
Loan Agents

Care of Property for Non-Resi-
dents a Specialty—Taxes Paid—
Rents Collected—Abstracts Made

Notary Public
Legal Papers Drawn

Prompt Attention to All In-
quiries in Regard to Oregon.

OFFICE
848 Mississippi Ave.

Phone Woodlawn 202.
Portland, Oregon.

"Buy Portland Real Estate"

INSIDE REALTY
WAREHOUSE SITES, BUILDING
LOTS AND RESIDENCES

In All Parts of
the City

Charles K. Henry
& Son

122 Third St., Portland, Or.
References—Any bank or
leading business house.

Zimmerman & Vaughan

City and Suburban

REAL ESTATE

Farms and Timber
Lands

We invite correspondence
from home buyers for any
location in Oregon and from
investors for platting tracts
or inside business properties.
We positively do not han-
dle "Wildcat" properties of
any description.

Zimmerman & Vaughan

Room 303 Buchanan Bldg.,
288 1/2 Washington St., Port-
land, Or.

Home Phone, A2257

Pacific States, Main 6259

Alfred A. Baker

REAL ESTATE

215-216 Abington Building

I have listed for sale some of the
very best farms in Oregon and
Washington, thus affording an
unexcelled variety to select from.

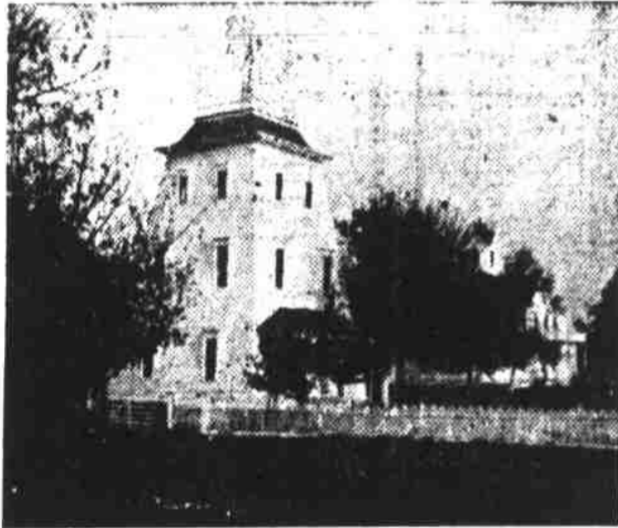

Highly Improved Farms

Of from 10 to 3,000 acres in the rich Willamette valley at attractive prices and
terms; also large wheat ranches in eastern Oregon and Washington and a superb
selection of choice dairy and stock ranches. I likewise have upon my books a
large list of choice properties for exchange. If looking for first class invest-
ments in farm lands call on or address

ALFRED A. BAKER 215-216 Abington Building
Portland, Oregon

Portland, Oregon City Property

SAFE AS U. S. GOVERNMENT BONDS
AND PAYS MUCH BETTER, 8 to 12
PER CENT NET

E. J. DALY, 114 Third St.

Louis Salomon

A. H. Salomon

LOUIS SALOMON & CO.

Established 1887

Real Estate, Loans and Insurance

233 Stark Street, near Second
Portland, Oregon

City, Suburban, Improved and Unimproved Farm
Property

ST. JOHNS

The most prosperous and rapidly growing city in the Pacific north-
west. With its miles of deep water frontage—its transcontinental
railroads, its great mills, factories, drydocks and numerous small man-
ufacturing concerns, and with the coming of the great Swift Pack-
ing Co.'s plant, work on which is now under way, ST. JOHNS is
destined to become the greatest city in Oregon outside of Portland.

INVESTIGATE ST. JOHNS

ST. JOHNS LAND COMPANY

ST. JOHNS, OREGON

Holladay's Addition

The geographical CENTER of
Portland.

The most DESIRABLE and
only exclusive residence district
in the city.

A level plateau well drained,
150 feet above the river.

Commands a fine view of the
city, the river, Mount Hood,
Mount St. Helens, Mount Adams
and surrounding country.

Is very accessible and within
easy walking distance of the busi-
ness district.

Has one hour more SUN-
LIGHT than over the river.

Has improved streets, gas,
electric lights, water mains, trol-
ley lines and sewers.

Lots sold on advantageous
terms to home-builders.

Seeing is believing. Locate
your home where it will be a
comfort and a joy and an in-
vestment that is certain to en-
hance in value.

The Oregon Real Estate Company

88 1/2 Third Street, Room 4,
Portland, Oregon

"It is my Business
to Sell Your City
Property, Your
Farm or Timber
Land

Large list for buyers to se-
lect from. Correspondence
solicited.

Fred C. King

REAL ESTATE

506 Commercial Block, Sec-
ond and Washington Sts.,
Portland, Oregon

Phones—Office, Main 3652
Home A3652

Clarke- Clemson- Blumauer Co.

Real Estate
Mines
Investments

Main Office
301-302 Couch Bldg.
Fourth St., Bet. Washington
and Stark



W. B. Streeter
114 Third St. Portland, Ore.

REAL ESTATE

I deal exclusively in inside real
estate. Income property a spe-
cialty. Properties taken care of
and developed. Money loaned
on real estate security. Write
me for particulars and I will fur-
nish you a list of first-class in-
vestments. References, any Na-
tional or State Bank in the city.

W. B. STREETER

Farms For Sale in All Parts of
the Northwest

Sinnott & Sinnott

Real Estate
Investments
Rentals

535 Chamber of Commerce
Portland, Oregon

Piedmont

Is a well developed, exclusively
residence, inner circle suburb with
a wealth of choice homes. Right-
ly named

The Emerald

High, healthy and handsome.
City, river and mountains in view.
Full Run water, electric lights, 4-
minute car service. All the city
graces. Values reasonable, but rap-
idly increasing. We help build
upon installment plan.

Acreage

The Earth's Best Security Is
Some of the Earth Itself

For 25 years we have owned and
sold choice earth in the fertile

Tualatin Valley, the Eden
of the West

Tualatin soil and climate won
four gold medals for Oregon for
apples. Choice acreage in 5, 10,
20-acre lots. \$50 an acre and up-
ward. Easy terms. The truth
told and a square deal for all.

INVESTMENT COMPANY

B. QUACKENBUSH, Pres.
Phone Main 571 244 Stark St.

RENTALS

Money to Loan

King and Gilmore

Hustling Real Estate
Dealers

JERSEY ST., ST. JOHNS

SELL REAL PROPERTY
REAL REASONABLE

Business Property, Factory
Sites and water Frontage.
Business transacted for non-
residents.

Take St. Johns Car at Sec-
ond and Alder Sts.

King and Gilmore