

# The Portland Commercial Club Leads America in Its Class

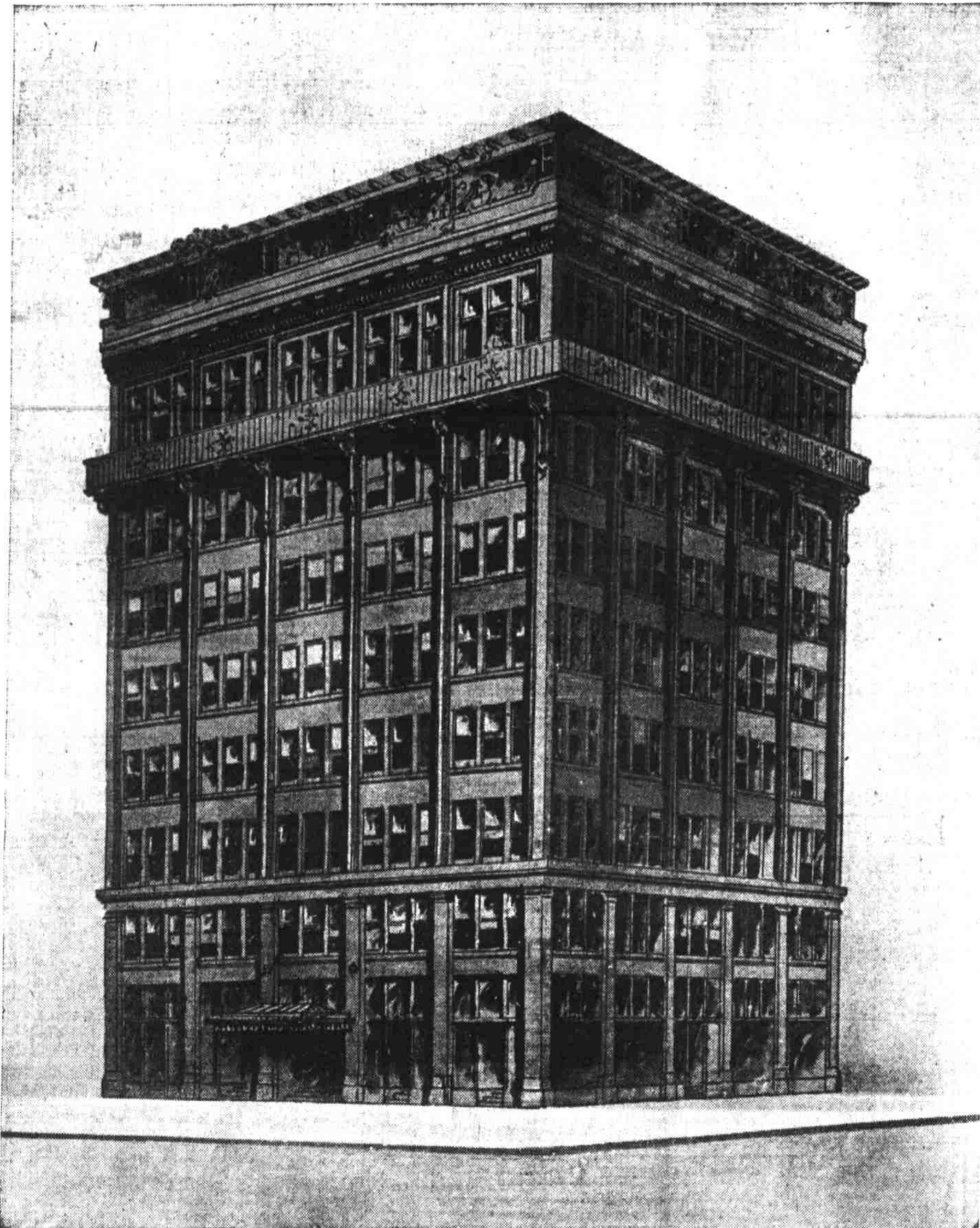

This eight-story steel building is the property of the Portland Commercial Club, and the Club will occupy the four upper floors and roof garden as soon as completed. The four lower floors and basement will rent for sufficient to pay the interest on the bonds of \$350,000 required for the construction. This Club is affiliated with the Oregon Development League, an organization composed of seventy-three Oregon industrial and commercial bodies. A larger percentage of the 1025 members are in regular attendance upon the daily luncheon than is true of any other similar organization in the United States.

**The Social Organization of the Club Is in the Hands of the Following Gentlemen Who Compose the BOARD OF GOVERNORS:**

- |   |  |
|---|--|
| <p><b>C. W. HODSON</b>.....President<br/>General Manager the Irwin-Hodson Company, Printers.</p> <p><b>R. L. DURHAM</b>.....Vice-President<br/>Vice-President Merchants National Bank.</p> <p><b>E. L. THOMPSON</b>.....Secretary<br/>Hartman &amp; Thompson, Bankers.</p> <p><b>EDWARD EHRMAN</b>.....Treasurer<br/>Manager Mason, Ehrman &amp; Co., Wholesale Grocers.</p> <p><b>W. B. GLAFKE</b>, President W. B. Glafke &amp; Co., Wholesale Fruit and Produce.</p> <p><b>B. H. TRUMBULL</b>, Commercial Agent Illinois Central R. R.</p> <p><b>DR. J. R. WETHERBEE</b>, Physician and Surgeon.</p> | <p><b>E. H. McCRAKEN</b>, Vice-President the J. McCracken Company, Commission, Storage and Building Materials</p> <p><b>F. DRESSER</b>, President F. Dresser &amp; Co., Wholesale and Retail Grocers.</p> <p><b>HUGH McGUIRE</b>, President Pacific Paper Company.</p> <p><b>JOHN ANNAND</b>, Manager Postal Telegraph-Cable Company.</p> <p><b>A. M. SMITH</b>, President Oregon Clay Manufacturing Company.</p> <p><b>R. D. INMAN</b>, President Inman-Poulsen Lumber Company.</p> <p><b>R. F. PRAEL</b>, President Prael, Hegele &amp; Co., Inc., Crockery and Glassware.</p> <p><b>SIG SICHEL</b>, President Sig Sichel &amp; Co., Cigars and Tobacco.</p> |
|---|--|

**The Publicity, Advertising and Public Work of the Body Is Under the Management of the Following EXECUTIVE COMMITTEE:**

- THEODORE B. WILCOX**, Chairman, President Portland Flouring Mills Company.
- WM. M. LADD**, Ladd & Tilton, Bankers.
- A. L. MILLS**, President First National Bank.
- ROBERT LIVINGSTONE**, Manager the Oregon Mortgage Company.
- THOS. D. HONEYMAN**, President Honeyman Hardware Company.
- J. C. AINSWORTH**, President United States National Bank.
- J. FRANK WATSON**, President Merchants National Bank.
- W. F. BURRELL**, Manager the Burrell Investment Company.
- I. N. FLEISCHNER**, Fleischner, Mayer & Company, Wholesale Dry Goods.

This organization stands for the prosperity of Portland, Oregon and the Pacific Northwest. It answers questions of all kinds and invites correspondence from all quarters. You are referred to all other pages of this edition of The Journal and if there is anything specific that you want to know which is not given in this paper please

address

**TOM RICHARDSON**  
Manager Portland Commercial Club.