

# STAMPS STATEMENT AS ABSOLUTELY FALSE

Postmaster Minto Denies Accusation of Seattle's Assistant Postmaster to Effect That He Was Reprimanded for Alleged Padding of Local Postal Receipts.

Postmaster John W. Minto stamped the statement of Assistant Postmaster Collett of Seattle, to the effect that Mr. Minto had been severely reprimanded for padding Portland postal receipts, as absolutely false and without foundation. Mr. Minto stated that he could not see where the Seattle man had the slightest foundation for his quoted statement because only the friendliest relations existed between the Portland office and the postal department at Washington.

Seattle and is considered by postoffice employees the best evidence that they were not made in a legitimate manner. Had they been made without resorting to the underhand methods used by the Seattle people they would have been uniform for the entire year, the same as at Portland and other offices in every state in the country.

Collett's remark was caused by a story which appeared in The Journal several days ago to the effect that the large postal receipts of Seattle were obtained by soliciting trade from towns and cities adjacent to Seattle. The story, in which appears Collett's weird dream about Mr. Minto being reprimanded, attempted a half-hearted defense of the sales of the Seattle office but carefully refrained from printing the monthly sales for the fiscal year ending March 31, 1907. A few figures were given out, all of which were for the purpose of reflecting credit upon the Seattle office, but which really showed the condition existing in the source office.

Collett said that the highest sales were in December 1906 when they reached \$67,151, and the lowest were in February, 1906, when they were \$39,455. This discrepancy in itself shows the erratic sales that have been made at

# VANCOUVER WOMAN CODDLED "LITTLE JIMMY" GARFIELD

A little old lady at the Portland hotel yesterday was looking for Secretary of the Interior James Garfield, although she called him "Little Jimmy." She engaged the attention of persons about the desk and was sure that "Jimmy" was at the hotel, although he is not due to arrive until July 13.

When she lectured at Hiram college. She insists that she recognizes ability when she sees it and is not afraid to say so.

**MAYOR LANE WILL AWARD THESE PRIZES**  
Portland Academy Students Graduate Tonight in First Presbyterian Church—Forty-Five in Class.

Members of the graduating class are: Otto Henry Bauman, Anita Violet Bennett, Rebecca Baird Biddle, Beulah Bridges, Lewis Judson Bronaugh, Jean Cameron Brownie, Vernon Walter Cooke, Prescott Whitehouse Cooking, Faust Davis, William Vanderbilt Dolph, Edmund Mason Ehrman, Cecil Jefferson Espy, Alice Maud Forbes, Beatrice Friedman, Raymond Wallace Frohman, Arthur McCornack Geary, Graham Glass Jr., Susie Edwina Haffenden, Alice Hathaway Howe, Saddle Smith Jackson, Eva Alice Jones, Roland Cashel Kennedy, Laura Frances Korell, George Oratner, Lloyd Othmar Mayer, Melville Meyer, Colesette Moore, Troy Oak Myers, Georgia Maud Newberry, Clifford Ed.

# Gained Ten Pounds in Six Weeks

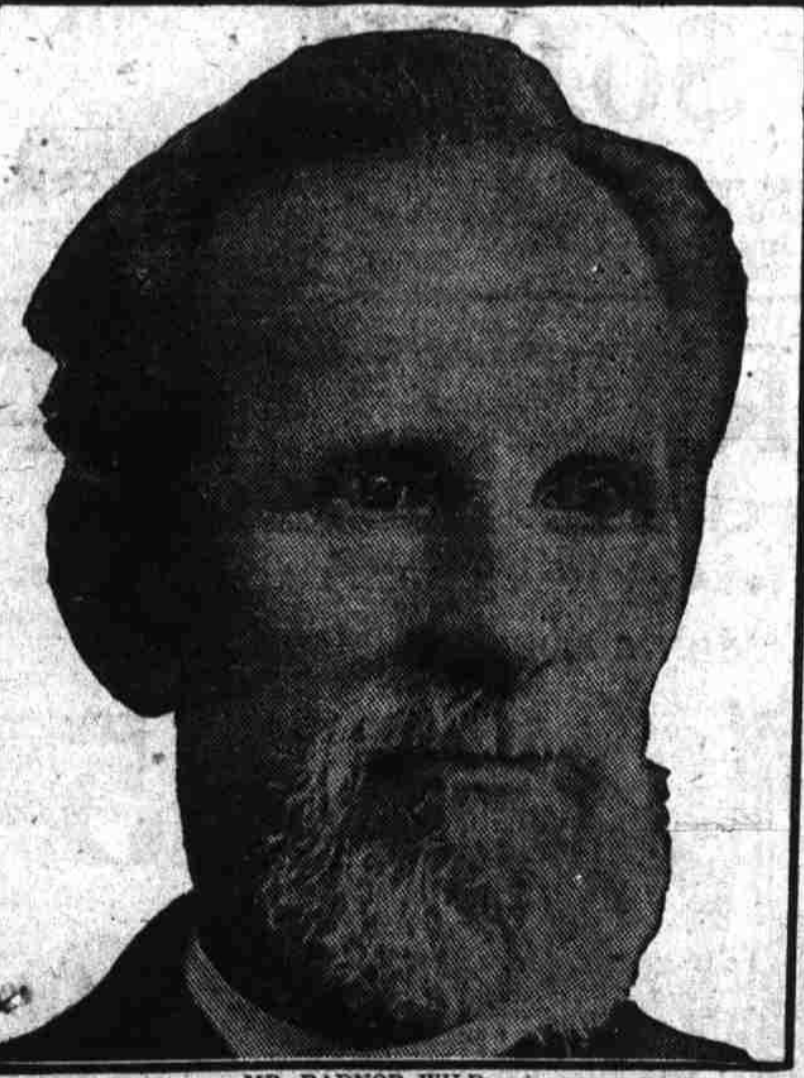

MR. RADNOR WILD.

# Duffy's Pure Malt Whiskey

is distilled wholly from malted grain by a most expensive method which has never been made public. This private process insures quality and flavor. Its softness, palatability and freedom from those injurious substances found in other whiskey make it acceptable to the most sensitive stomach.

It acts as an antitoxin which destroys and drives out all disease germs. Its results are free from that depressing effect caused by poisoning the blood with many medicines. It is a tonic and invigorant for old and young, and its medicinal properties make it invaluable to overworked men, delicate women and sickly children. Duffy's Pure Malt Whiskey has been analyzed many times by the best chemists during the past fifty years and has always been found to be absolutely pure.

**CAUTION.**—When you ask your druggist, grocer or dealer for Duffy's Pure Malt Whiskey be sure you get the genuine. It's the only absolutely pure medicinal malt whiskey and is sold in sealed bottles only; never in bulk. Look for the trade-mark, the "Old Chemist," on the label, make sure the seal over the cork is unbroken and that our guarantee is on every bottle. Price \$1.00. Illustrated medical booklet and doctor's advice free. Duffy Malt Whiskey Co., Rochester, N. Y.

# STOP WOMAN AND CONSIDER



First, that almost every operation in our hospitals, performed upon women, becomes necessary because of neglect of such symptoms as Backache, Irregularities, Displacements, Pain in the Side, Dragging Sensations, Dizziness and Sleeplessness.

Second, that Lydia E. Pinkham's Vegetable Compound, made from native roots and herbs, has cured more cases of female ills than any other one medicine known. It regulates, strengthens and restores women's health and is invaluable in preparing women for child-birth and during the period of Change of Life.

Third, the great volume of unsolicited and grateful testimonials on file at the Pinkham Laboratory at Lynn, Mass., many of which are from time to time being published by special permission, give absolute evidence of the value of Lydia E. Pinkham's Vegetable Compound and Mrs. Pinkham's advice.

# Lydia E. Pinkham's Vegetable Compound

For more than 30 years has been curing Female Complaints, such as Dragging Sensations, Weak Back, Falling and Displacements, Inflammation and Ulceration, and Organic Diseases, and it dissolves and expels Tumors at an early stage.

# Mrs. Pinkham's Standing Invitation to Women

Women suffering from any form of female weakness are invited to write Mrs. Pinkham, Lynn, Mass. for advice. She is the Mrs. Pinkham who has been advising sick women free of charge for more than twenty years, and before that she assisted her mother-in-law, Lydia E. Pinkham in advising. Thus she is especially well qualified to guide sick women back to health. Write today, don't wait until too late.

# COMMISSION TO MAKE CIRCUIT

Adjourns at Olympia to Meet Again Tuesday at Seattle.

HEARING THERE AS TO VALUES INSIDE CITY

Thence to Tacoma for Same Purpose—Additional List of Valuations Filed at the Hearing at Olympia—Immense Masses of Testimony.

# ANOTHER FEDERAL ATTORNEY MISSING

United States District Attorney Bristol Having Hard Time to Secure Proper Help.

Another federal attorney, who was assigned to Portland to aid United States District Attorney William C. Bristol in the government's investigation of the Southern Pacific railroad, is lost. This time it is B. D. Townsend, assistant United States district attorney of North Dakota, who was supposed to arrive in Portland Monday to assist in the inquiry of Southern Pacific methods. Mr. Townsend is not in Portland nor is his present whereabouts known. The latest information received from the missing official was to the effect that he would leave for Portland last Thursday. He was expected to arrive Monday, but up to a late hour this afternoon he had not been heard from.

# THE LITTLE DOWN AND LITTLE AT A TIME STORE

In going to spread a bargain feast for tomorrow that will rivet the attention of every thrifty man and woman on this store. We are going to give some bargains for tomorrow that will be simply marvelous. Newest up-to-date fabrics and styles in men's and women's wear at less than half price.

**Skirts**  
\$3.95 A round 200 of them to select from, in all colors and shades from black to the delicate creams and white; elegantly tailored and newest styles; cut for tomorrow from \$7.50, \$10 and \$12.50.

**Jackets**  
\$4.95 For choice of 100 of the most elegant quality and styles, in all colors, of \$7.50, \$10, \$12.50 and \$15 hand-tailored jackets.

**Men's Clothing**  
The New York is preeminently headquarters for men who know clothing value. Our superb stock contains one of the most extensive varieties of real good clothes to be found in the city; our prices are guaranteed to be lower than the lowest.

A Hat Bearing This Label We Guarantee to Give Satisfactory Wear or a New Hat Free of Charge.

Best for Style and Quality

Peer of All \$3.00 Hats

Exclusive Summer Novelties and Smart Shapes in Straws and Panamas

**A. B. Steinbach & Co.**

# Powerful Bargains for Saturday

# New York Outfitting Co.

165 and 167 1/2 First Street, Near Morrison

**THE LITTLE DOWN AND LITTLE AT A TIME STORE**

In going to spread a bargain feast for tomorrow that will rivet the attention of every thrifty man and woman on this store. We are going to give some bargains for tomorrow that will be simply marvelous. Newest up-to-date fabrics and styles in men's and women's wear at less than half price.

**Skirts**  
\$3.95 A round 200 of them to select from, in all colors and shades from black to the delicate creams and white; elegantly tailored and newest styles; cut for tomorrow from \$7.50, \$10 and \$12.50.

**Jackets**  
\$4.95 For choice of 100 of the most elegant quality and styles, in all colors, of \$7.50, \$10, \$12.50 and \$15 hand-tailored jackets.

**Men's Clothing**  
The New York is preeminently headquarters for men who know clothing value. Our superb stock contains one of the most extensive varieties of real good clothes to be found in the city; our prices are guaranteed to be lower than the lowest.

**A LITTLE DOWN AND A LITTLE AT A TIME**  
Paves the way for you to dress well and not feel the cost.

| GREAT NORTHERN.                                                                                                                                                                                                                                                      |              |
|----------------------------------------------------------------------------------------------------------------------------------------------------------------------------------------------------------------------------------------------------------------------|--------------|
| Whatcom county outside of towns                                                                                                                                                                                                                                      | \$164,097.45 |
| Bellingham                                                                                                                                                                                                                                                           | 604,529.39   |
| Bilaine                                                                                                                                                                                                                                                              | 19,992.40    |
| Skagit county outside of towns                                                                                                                                                                                                                                       | 126,341.88   |
| Mount Vernon, Burlington, Sedro Woolley, Hamilton and Anacortes                                                                                                                                                                                                      | 309,884.14   |
| NORTHERN PACIFIC.                                                                                                                                                                                                                                                    |              |
| Sumas line outside of Sumas                                                                                                                                                                                                                                          | 7,330.36     |
| Sumas                                                                                                                                                                                                                                                                | 4,292.50     |
| Bellingham Bay & Eastern branch                                                                                                                                                                                                                                      | 11,365.60    |
| Bellingham                                                                                                                                                                                                                                                           | 172,264.60   |
| Sumas line in Skagit county                                                                                                                                                                                                                                          | 16,832.77    |
| Sedro-Woolley                                                                                                                                                                                                                                                        | 88,975.00    |
| BELLINGHAM BAY & BRITISH COLUMBIA.                                                                                                                                                                                                                                   |              |
| Whatcom county outside of towns                                                                                                                                                                                                                                      | 18,919.94    |
| Bellingham                                                                                                                                                                                                                                                           | 323,619.35   |
| Sumas                                                                                                                                                                                                                                                                | 6,825.23     |
| Lynden                                                                                                                                                                                                                                                               | 506.00       |
| J. M. Averill testified to right-of-way values as follows:                                                                                                                                                                                                           |              |
| GREAT NORTHERN.                                                                                                                                                                                                                                                      |              |
| Ballard                                                                                                                                                                                                                                                              | \$182,622.00 |
| Main line King county outside Seattle and Ballard                                                                                                                                                                                                                    | 10,854.00    |
| Coastline King county outside Seattle and Ballard                                                                                                                                                                                                                    | 115,574.00   |
| Snohomish county—                                                                                                                                                                                                                                                    |              |
| Main line outside of cities                                                                                                                                                                                                                                          | 86,632.00    |
| Coastline outside of cities                                                                                                                                                                                                                                          | 27,748.00    |
| Everett                                                                                                                                                                                                                                                              | 748,091.62   |
| Marysville                                                                                                                                                                                                                                                           | 20,547.35    |
| Lowell                                                                                                                                                                                                                                                               | 1,336.17     |
| Urban                                                                                                                                                                                                                                                                | 6,819.82     |
| In the afternoon Assistant Engineers Fred Graves, H. L. Gray and E. C. Church testified as to their work in getting at the cost of railroads of the state through the books and records of the railroad offices, and by personal inspection of the roads themselves. |              |

# Steel-Clad Grubber

Simplest, Strongest, Easiest Handled Grubber Made. Will pull MORE and LARGER STUMPS with LESS EXPENSE than any other.

Write for Descriptive Circular and Photo

**JOHN S. BEALL, Manufacturers**  
321 Hawthorne Avenue, Portland, Oregon

# WILL AVOID MIX-UP AT SEATTLE-SESSION

Dr. Horsfall Learns a Lesson at Montreal and Will Handle the Crowd Without Confusion.

Seattle, June 14.—The fiasco at San Francisco a few years ago, where Christian Endeavorers poured into the city at the rate of a trainload every half hour for two days, confused strangers in a strange city, will not be repeated during the days of the Seattle convention in July. Dr. F. L. Horsfall, chairman of the reception committee, was a member of the general committee during the convention at Montreal, and the lessons learned at that time have been turned to account for the Seattle convention.

Although from 15,000 to 25,000 delegates are expected to arrive in the space of three days, during the days of the convention in July, arrange-

# PAINT SUGGESTIONS

Being a few things selected from our immense stock of Paints, etc. Tell us what your requirements are and we will help you select materials best adapted to them. Our store is a modern, up-to-date retail paint store—a convenient place to buy.

Patton's Sun Proof Paint..... All Colors "Sanikal"..... A Sanitary Calomine Roger's Stainfloor Finish. For floors and interior woodwork "Princess" Floor Paint..... Seven Colors "Porchite" for Porch Floors..... Eight Colors Gloss Enamel..... For Bathrooms and Kitchens Bathtub Enamel..... For Bathtubs and Sinks "Glazo"..... For Iron Beds Gold and Aluminum Paints..... For Pipes and Radiators "Shuffli"..... For Screen Doors and Windows "Auto Bright"..... A Fine Metal Polish Creosote Shingle Stain..... For Shingle Roofs Varnishes..... All Kinds Oils, Brushes and Everything You Need for Painting

Booklet, "Handy Hints on Household Painting," FREE

**TIMMS, CRESS & CO.**  
THE PAINT STORE  
Phone Main 2023 143 FIRST STREET