FRAKES AGAIN LEAD TRI-CITY

Defeat of St. Johns by Indians and Victory Over Kelso Change Standing.

STANDING OF THE TRI-CITY TEAMS.

	Won.	Lost.	P. C.
Frakes	7	2	.777
St. Johns	6	2	.750
Woodburn	5	2	.714
Kelso	3	2	.600
Astoria	2	3	.400
Brewers	2	5	.285
Trunks	2	5	.285
Cubs	1	7	.125

The Frakes are once more at the head of the Tri-City league. St. Johns follows a close second and the Woodburn Indians are only a neck or so behind.

Yesterday the Apostles went down to defeat before the Indians at St. Johns, the Frakes won from Kelso at Kelso and the Astorians took a hot 11-inning game from the Brainard Cubs. The scores were, respectively, 3 to 2, 7 to 5 and 6 to 5—all exceedingly close.

Ernie Streit pitched a great game for the Cubs. Pitcher Hoover was there with the real goods for the Bohemians, too. The winning run was scored on an error in the eleventh inning.

The fans who journeyed to St. Johns saw a contest worth mentioning, and incidentally a good many of them were poorer than when the day began. Money was bet freely and the Indians carried it all home with them. The result of the game was a surprise to the home talent, to say the least. The score:

ST. JOHNS.

	AB.	R.	H.	PO.	A.	E.
F. Gains, cf	4	2	0	0	0	1
O. Moore, c	4	0	1	8	0	0
Q. Moore, p	4	0	0	1	8	1
F. Gains, 2b	4	0	0	1	2	0
Clarke Moore, 1b	4	0	1	8	0	0
Porterfield, 3b	4	0	1	5	1	1
Adams, lf	3	0	0	2	0	1
Smith, rf	3	0	0	1	0	0
Brignone, ss	3	0	0	1	4	1
Total	33	2	3	27	15	5

WOODBURN.

	AB.	R.	H.	PO.	A.	E.
Coleman, 2b	5	1	2	3	2	1
Huddleston, c	5	1	1	8	2	1
Poland, cf	4	0	1	0	0	0
Shory, lf	4	0	0	1	8	1
King, 1b	3	0	0	13	2	0
John Hunt, 3b	4	0	0	0	2	1
White, ss	4	1	1	0	0	0
McKay, rf	3	0	0	1	0	0
Concannon, p	4	0	1	1	8	0
Total	36	3	6	27	24	4

SCORE BY INNINGS.

St. Johns	0	0	0	0	1	0	1	0	0—2
Hits	0	1	0	0	1	1	0	0	0—3
Woodburn	2	1	0	0	0	0	0	0	0—3
Hits	2	2	0	0	0	0	1	0	1—6

SUMMARY.

Struck out—By Moore 6, by Concannon 6. Bases on balls—Off Moore 1, off Concannon 1. Two-base hit—Poland. Sacrifice hits—McKay, Adams. Stolen bases—Smith, C. Moore, F. Gains, Clarke Moore, Poland. Passed ball—Huddleston. First base on errors—St. Johns 2, Woodburn 4. Wild pitches—Moore 1. Left on bases—St. Johns 5, Woodburn 4. Time of game—1 hour 30 minutes. Umpire—Ed Davey. Attendance—2,500.

ARGUMENT OF UMPIRE BREAKS PLAYER'S NOSE

The Holladays defeated the Thorns yesterday morning in an interesting game, by the score of 10 to 5. The Holladays scored eight of their runs in the first inning and two in the ninth. Rowe, the twirler for the Thorns, struck out five and allowed five hits.

Bonneau's baserunning and Mullen's fine pitching were the features for Holladay. The lineup:

Holladays—Duncomb, catcher; D. Mullen, pitcher; Murray, first base; Brown, second base; Withycombe, shortstop; Wiess, third base; Bonneau, left field; Yett, center field; E. Nitzel, right field.

Thorns—C. Mullen, catcher; Mayor Rowe, pitcher; Glendon, first base; H. Jennings, second base; Doenut, shortstop; Isasson, third base; Earl De Boise, left field; Paul Rader, center field; R. E. V. Marcot, right field.

Emal Nitzel's nose was broken during an argument with the umpire, Pokke Carlos, and will be unable to go to work Monday.

Win Two Ball Games.

The Laue-Davis team won two games yesterday, one from the fast Meier & Frank nine and the other from the Albinas. The morning game was an easy victory for the drug mixers, the score being 19 to 4. Only two hits were secured off Stoops. Merrick for the Meier & Frank team was hit 18 times. In the afternoon the Laue-Davis team walked away from the Albinas, defeating them by the score of 10 to 2 in seven innings. Stoops pitched great ball for the Laue-Davis in both games. The Laue-Davis nine will challenge any team in the city under 16 years. For a game call up East 1209 and ask for Willie Stepp.

The lineup for the morning game was: Laue-Davis—Pautz, catcher; Stoops, pitcher; Briggs, shortstop; Stepp, first base; King, second base; Hendrickson, third base; Regala, center field; D. Jewel, right field; Scherr, left field.

Meier & Frank—Grayson, catcher; Merrick, pitcher; Leisure, shortstop; Smith, first base; Balson, second base; Woodward, third base; Alliston, center field; Cohen, right field; Krentz, left field.

Quality counts.

Our Suits will tell the world just what you want it to know about you.

If you have a natural pride to look your best, you'll naturally form the habit of coming here for your clothes.

We avoid cheap clothing, because it's bad for the customer and for the store, but we have good suits from $10 to $25.

LION Clothing Co
Gus Kuhn Prop'
Men's and Boys' Outfitters.
166 and 168 Third St.
Mohawk Building.

CHEMAWA IS THIRD IN FIELD EVENTS

Defeat of McMinnville Puts Indians Next to Corvallis Track Athletes.

(Special Dispatch to The Journal.)

Chemawa, Or., June 3.—The Chemawa Indians by defeating the strong aggregation of McMinnville college, justly lay claim to third place in field events for Oregon, conceding first and second places to the strong bunches of athletes at the University of Oregon and of the agricultural college.

McMinnville had already defeated Pacific college, Willamette University and Pacific university by the scores of 67 to 58, 68 to 49, and 69 to 57. Saturday they were defeated by Chemawa by a score of 75 to 50 in a meet in which the records had been surpassed in only one or two former instances.

Summary of Saturday's Events.

50-yard dash—Sortor (C), first, Williams (M), second, Roberts (M), third; time, 0:05 2-5.

Pole vault—Poland (C) and Roberts (M), tied for first, Darnell (C) and Wiggins (C), tied for third; height, 9 feet 8 inches.

Half-mile—Haight (C), first, Smoker (C), second, Rice (M), third; time, 2:13 2-5.

100-yard dash—Roberts (M), first, Williams (M), second, Sortor (C), third; time, 0:10 1-5.

120-yard hurdles—Abshire (M), first, Stout (M), second, McCulley (C), third; time, 0:17 2-5.

Shot-put—Smith (C), first, Sortor (C), second, Anderson (C), third; distance, 35 feet 2 inches.

220-yard hurdles—Roberts (M), first, Watkins (C), second, Pink (M), third; time, 0:27.

High jump—Upham (C), first, Stout (M), second, Calloway (M), third; height, 5 feet 4 inches.

Discus—Owens (M), first, Peazzoni (C), second, Anderson (C), third; distance, 106 feet 5 inches.

Broad jump—Watkins (C), first, Darnell (C), second, Upham (C), third; distance, 18 feet 9 inches.

220-yard dash—Roberts (M), first, Watkins (C), second, no third; time, 0:23 2-5.

Mile run—Haight (C), first, Dan (C), second, Richardson (M), third; time 5:08¾.

Hammer throw—Smith (C), first, Owens (M), second, Sortor (C), third; distance, 92 feet 1 inch.

440-yard dash—Wilson (C), first, Casey (C), second, Pink (M), third; time, 0:56 3-5.

SEALS CAPTURE BOTH OF YESTERDAY'S GAMES

(Journal Special Service.)

San Francisco, June 3.—The Seals took both games of the double-header here yesterday, bunching their hits in the sixth inning in the morning and landing heavily on Burns in the corresponding inning in the afternoon contest. Carlisle's usual home run was the only score made by the Angels after lunch.

Morning game—

										R.	H.	E.
Los Angeles	0	0	0	2	0	0	0	0	0—	2	5	3
San Francisco	0	0	0	0	0	0	3	1	*—	4	12	2

Batteries—Carnes and Hogan; Willis and Esola.

Afternoon game—

										R.	H.	E.
Los Angeles	1	0	0	0	0	0	0	0	—	1	5	2
San Francisco	1	0	0	0	0	2	0	0	*—	3	4	2

Batteries—Burns and Eager; Henley and Street. Umpire—Perrine.

M'CORMICK'S COLTS DEFEAT COLUMBIAS

(Special Dispatch to The Journal.)

Eugene, Or., June 3.—In a good game of baseball and before a large crowd The Dalles Columbias were beaten by McCormick's Colts of Eugene yesterday afternoon by the score of 7 to 5. The game was close till the eighth inning, when Eugene began to find the ball and batted The Dalles pitcher out of the box, making four runs in that inning. He was substituted by Taliafero, the former Springfield star, who is playing with The Dalles this year, and the lead was already too great and all the Columbias could do after that was to bunch their hits in the same inning and chase three men across the home plate. DeNeffe, Eugene's pitcher, struck out 14 men.

SPRING RACE MEET OPENS AT HAMILTON

(Journal Special Service.)

Hamilton, Ont., June 3.—The spring race meeting of the Hamilton Jockey club opened today and will continue to June 15. The outlook is bright for one of the most successful meetings ever held under the club's auspices. The Hamilton Derby, for 3-year-olds, $2,000, at one and one half miles, is to be the banner event of the meeting. The program provides also for five other stake events.

AN OPPORTUNITY FOR PROMISING PLAYERS

Manager Partlow of the Trunks is looking for a catcher, a first baseman and a shortstop. Practice will be held this afternoon at East Twelfth and Davis streets and promising ball players will be warmly welcomed at that place. Manager Partlow wants to get a team together that will boost his percentage some.

Arletas Have Walkover.

The Arletas put it over the University Parks yesterday, 17 to 7. Happy Heinie knocked a home run. The lineup:

Arletas—Peddicord, third base; Carlander, pitcher; Carlander, second base; C. Brouse, first base; Cochram, shortstop; James, catcher; Wash, left field; Duley, center field; Dudy, right field.

University Parks—Warner, catcher; Hessmmer, pitcher; Schawf, first base; Maclintock, second base; McCully, shortstop; Harter, third base; Busch, center field; Van Billiard, left field; Spencer, right field.

Troutdale Beats Gresham.

Troutdale, June 3.—Gresham went down to defeat at the hands of the Troutdale sluggers yesterday by a score of 26 to 3. Pagett pitched eight innings and Wallace finished the game for Troutdale with a total of three hits off their delivery.

SHINN'S ERRORS LOSE THE GAME

Would Have Been Two All at End of Ninth but for Shortstop's Fumbles.

JIMMY SCORES FIVE AND BREAKS RECORD

Kinsella Is Hit Frequently, but Earned Runs of Oakland Only Number Two—Bassey Makes a Great Catch in the Outfield.

YESTERDAY'S RESULTS.
Oakland, 8; Portland, 2.
San Francisco, 4-3; Los Angeles, 2-1.

Standing of the Clubs.

	Won.	Lost.	Pct.
Los Angeles	33	19	.635
San Francisco	32	22	.593
Oakland	28	28	.500
Portland	16	38	.296

Jimmy Shinn, Portland's popular shortstop, is today the proud possessor of a tin medal, presented by his friends and teammates, as a testimonial of their appreciation of his brilliant work in the final game against Oakland in the series just closed. The Portland fans en masse expressed their desire to contribute to the medal fund, but the honor was limited to a select few.

Despite his small size, yesterday Jimmy succeeded in breaking the error record of the Pacific Coast league, and at the same time in winning the game by a long margin for the Commuters. It would have been an exceedingly close contest had it not been for Jimmy's brilliancy at short, but as things went, "there was nothing to it."

Kinsella was the target for the Beavers, and he was hit in the bullseye just 11 times. Ely Cates, on the other hand, held the Portlanders down to five. But the Beavers had their luck with them at the start and it would probably have been a 3 to 2 score one way or the other had it not been for the help Mr. Shinn gave the visitors.

Fine Exhibition at Start.

The game was a fine exhibition in the early innings. A pass to "Heinie" Heitmuller and a clout by Egan gave the Commuters a tally in the first. They got another in the third on three straight bunglies by Smith, Van Haltren and Heinie. Portland evened the score in the second half of the third, Cates giving three bases on balls and Donahue coming in with a safe swat at a timely moment.

Shinn began to star in the fifth with two men on bags and only one out. Van Haltren dinked him an ordinary bouncer which he juggled until everybody was safe. The bags were full, but when Heinie sent another one to the shortstop he shot it to Casey, the latter completed a pretty double and the side was out with no score. It was a close call.

The Sixth and Seventh.

Eagan began the next inning with a safe bingle, Bliss went out and Hailey got to first on Donahue's error. Bigbee fanned and Devereaux knocked a grounder at Shinn. Here's where the side could have been retired with ease, but the shortstop let it go through his legs, then sulked until both Eagan and Hailey had scored.

Two errors for Shinn. That was nothing. He got three in the next, beginning with the first man up. Each was a fumble of a ground ball and when the inning was over four tallies had been scored and the fans were howling to McCredie to "get a shortstop." Had Shinn played the sixth and seventh innings without error the score at the end of the ninth would have been 2 all. Here's the official score:

PORTLAND.

	AB.	R.	H.	PO.	A.	E.
Lovett, cf	3	0	1	0	1	0
Shinn, ss	4	0	0	1	3	5
Casey, 2b	3	0	0	4	2	0
Donahue, 3b	4	0	1	1	1	1
McCredie, rf	4	0	2	0	1	0
Bassey, lf	4	0	0	2	0	0
Moore, c	4	0	1	6	2	1
Carson, 1b	3	1	0	13	1	0
Kinsella, p	3	1	0	0	4	0
Total	32	2	5	27	15	7

OAKLAND.

	AB.	R.	H.	PO.	A.	E.
Smith, lf	4	2	3	5	0	0
Van Haltern, cf	5	1	2	0	0	0
Heitmuller, rf	4	2	1	2	1	0
Eagan, ss	5	2	2	2	1	1
Bliss, c	5	0	1	5	1	0
Haley, 2b	3	1	0	3	1	1
Bigby, 1b	4	0	1	9	0	1
Devereaux, 3b	4	0	0	1	2	0
Cates, p	4	0	1	0	6	0
Total	38	8	11	27	12	3

SCORE BY INNINGS.

Oakland	1	0	1	0	0	2	4	0	0— 8
Hits	1	1	3	0	2	1	2	1	0—11
Portland	0	0	2	0	0	0	0	0	0— 2
Hits	0	1	1	2	1	0	0	0	0— 5

SUMMARY.

Struck out—By Kinsella 6, by Cates 5. Bases on balls—Off Kinsella 1, off Cates 3. Two-base hits—Van Haltern, Smith. Double play—Shinn to Casey to Carson. Sacrifice hits—Haley, Lovett. Stolen bases—Heitmuller (2), McCredie, Eagan. Passed ball—Moore. First base on errors—Portland 3, Oakland 5. Left on bases—Portland 7, Oakland 5. Time of game—1 hour 50 minutes. Umpire—Derrick.

NOTES OF THE GAME

They say that Derrick is going south at last and that Perrine will be here to take his place tomorrow. Derrick is certainly a poor excuse for an umpire. His mistakes are numerous, but, worse than that, he has no discipline on the field. It's a daily occurrence to see a bunch of nine men gather around him and pow-wow for several minutes. They talk back to him at all times and he finds the necessity of arguing the case with any player who disputes him. If Derrick had the sense and the nerve to plaster a few fines on the players now and then the game would be pleasanter and the umpire himself less unpopular.

• •

Another thing that the umpire should not tolerate is the loafing of players to their positions between innings and to the batter's box when their turn at bat comes. Every game so far has been lengthened several minutes by the players strolling leisurely to their places or coming tardy to bat a half minute late.

• •

Third Baseman Mott was out in his suit again Saturday and Sunday. He will be back at his corner in a day or two more.

• •

Bassey made one of the greatest catches of the season yesterday. In the fourth inning Bliss lined out a low fly. Bassey turned his back and ran almost to the fence, turned partially, reached far out, caught the ball and toppled over on the bank next to the fence, still triumphantly holding the sphere. The fans properly gave him a great reception for this piece of work.

• •

McCredie has been hitting like a fiend for the past 10 days. In the series of seven with the Commuters he batted all the way from .333 per cent to 1.000 a day, averaging .516 for the series.

• •

No coast league ball today. Tomorrow the San Francisco team arrives for a series of six games.

Sale of Defender Shirtwaist Suits.

Handsome, well-made dresses, every one of them, made from fine quality lawns or organdies, in a variety of the most beautiful patterns. Waists exquisitely tucked and trimmed with lace. Skirts cut extra full; some have lace insertion, others have two folds around bottom; regular $5.00 value, at..... $1.98

Stunning White Linon Suits $2.98.

Handsome Prince Chap Models, Excellently Made.

Coats have new notch collars, 3 pockets, mannish backs, long sleeves with cuff. Skirts are made with 23 plaits and folds around bottom. Suits are strictly man-tailored and are offered (tomorrow only) at positively less than cost of the material and making. Later on, these suits will bring $5 and $6. Sale price, while they last.. $2.98

BAD WEATHER

Good Clothing Cheap.

HERE IS A CASE IN POINT.

A certain city concern that sells the really good makes of $12, $15, $18, $20 and $25 suits for men felt that it was heavily overstocked, and suddenly cancelled an order that had been placed with a maker of high-grade clothing for several thousand suits to sell at the above prices.

The maker was plunged deep in the slough of despair. We came to his rescue with an immediate cash offer for the whole lot. Did he take it—instanter.

We have divided the goods in four lots, whichever you choose to take will bring you the greatest bargain you ever saw in high-grade clothing.

Lot 1, your choice of $12 suits in fancy worsteds and tweeds, double or single breasted, at $3.95

Lot 2 consists of very good grade of fine tweeds in medium dark colors—in $15 values. All sizes $6.95

Lot 3, choice of $18.00 fancy worsted and light Spring novelties in double or single breasted. At $9.65

Lot 4 consists of the choice of $25.00 serges, meltons, thibet, velour and other high-grade up-to-date clothing; any size $12.50

MEN'S ODD COATS.

$4.00 to $10.00 values, all sizes and colors $1.95

MEN'S ODD VESTS.

$1.50 to $2.50 values..... 50¢
Men's $3.00 fancy light colored vests. All sizes and hundreds of patterns to choose from $1.00
Men's light linen suits; $5.00 values; small sizes ..... 98¢
Men's light linen coats; 4 colors to choose from ..... 10¢
Men's bib overall; union made. 39¢

MEN'S PANTS.

A good heavy work pants in dark colors. The kind you always pay $1.50 for at all stores..... 87¢
Men's fine all wool $2.50 pants in dark gray stripe and checks; they come 32 and 58 in size. All you want $1.45
A fine dress pants in fancy dark worsted; $5.00 values, every one of them. Any size for..... $2.45

Another BOSTON STORE SENSATION

Already over-stocked and with goods bought by our representative in the East still arriving

CHEAPEST STORE IN UNITED STATES

Boston Store

NORTHWEST CORNER FIRST AND SALMON STS.

Must make a mighty effort at stock reducing. It is planned in

A GREAT JUNE SALE

Which—as the prices below denote—will be the biggest event of the summer months. MEN'S, WOMEN'S AND CHILDREN'S WEARING APPAREL of all kinds. All new and seasonable stock direct from the mills and factories of reliable manufacturers. The stocks were secured at from 10c TO 25c ON THE DOLLAR, which makes easily possible the phenomenal prices quoted below—
SATISFACTION GUARANTEED OR YOUR MONEY REFUNDED

BOYS' CLOTHING.

50 cases of boys' fine clothing, comprising the entire surplus stock of J. L. Greenbaum & Co., New York, at prices that cannot be equaled.
Boys' $2.50 serge suits, black or blue ..... 75¢
Boys' $3.00 fancy worsted and cheviot suits, all colors ..... 98¢
Boys' fine worsted and melton suits, $3.50 values, every one of them. All sizes $1.45
Boys' $4.00 fancy worsted suits in light Spring shades; all wool. $1.95
Boys' $4.50 suits in wool, serge and worsted $2.45
Boys' fine $5.00 suits; all sizes $2.95
Boys' odd coats in all kinds of wool goods, in all colors..... 50¢
Boys' wool vests, in dark colors; all sizes ..... 15¢
Boys' 35c knee pants, all sizes—100 patterns to choose from..... 10¢
Youths' odd coats, $1.50 to $5.00 values ..... 85¢
5 cars of youth's long pant suits, $5.00 to $15.00 values; 50 patterns to choose from $3.95

MEN'S FURNISHINGS.

$1.00 underwear ..... 50¢
This lot consists of fine mercerized fancy mixed underwear in a full line of sizes, shirts and drawers, for ..... 50¢
Men's heavy derby ribbed underwear, in two colors, shirts and drawers, each ..... 15¢

SPECIALS:

Bed sheets, in good cotton.... 25¢
$1.50 bed spreads..... 79¢
10c Turkish towels..... 5¢
15c huck towels ..... 9¢
25c huck towels, very large... 15¢
$3.00 napkins $1.45
$5.00 lace curtains, 3½x1½ yards $2.25
$3.00 linen table cloths..... $1.45

Genuine French Bal. underwear. The regular 75c kind for..... 50¢
Great purchase of men's $1.50 and $2.00 negligee shirts..... 75¢
The modest sum of 75c buys choice of the season, smartest color schemes, plaited or plain bosom, and the range of patterns is complete in every way. This unusual sale is the direct result of an abundant purchase of a prominent maker's surplus stock. The swellest shirts at ..... 75¢
Men's heavy black and white hickory shirts; the regular 50c kind... 25¢
Men's fine madras $1 negligee shirts, hundreds of colors and patterns to choose from for..... 50¢

THE BOSTON STORE.

Has the largest stock of shoes that has ever come to Portland. If you are in need of shoes visit the little Bee Hive Shoe Department and find what you want at less than your own price. We have just received 89 Cases of EDWARD B. GROSSMAN Fine Shoes. We have a small display of these fine shoes in our window. There are 2,400 pairs, 94 different styles, values from $2.50 to $5. To be sold from 69¢ to $1.95. Nothing higher.

LADIES' SHOES.

A complete line of ladies' 1, 2 and 3-strap patent and vici Sandals, Cuban heel; $3.50 values.... $1.65

HATS! HATS!

Tomorrow we place on sale 1,500 fine felt hats of selected stock; all new 1907 styles, $3.00 to $5.00 vals. $3.00 hats, 10 styles, 6 colors to choose from $1.35
$4.00 hats, 15 styles, 6 colors to choose from $1.85
$5.00 hats, 6 colors, 25 styles to choose from $2.50
Men's canvas gloves..... 5¢
$3.00 suit cases $1.49
$10.00 suit cases..... $3.50
$15.00 suit cases..... $5.00
Genuine $1.50 Linen Mesh Underwear ..... 49¢

SHOE DEPARTMENT.

Ladies' hand-turned, Cuban heel, vici and patent, $4.00 and $5.00 Shoes $2.35
500 pairs of ladies' Dress Shoes, 46 different styles, $3.50 and $3.00 values for $1.19
Notice—We do not fit these shoes, but will exchange or refund your money if you wish.

LADIES', MISSES' AND CHILDREN'S WHITE CANVAS SHOES.

Ladies'. 89¢, 98¢, $1.10, $1.35
Misses'. 69¢, 85¢, $1.00, $1.35
Children's ..... 45¢, 60¢, 75¢
25 different styles men's Dress Shoes, patent and vici..... $1.99
Men's oil-grain Work Shoes, bellows tongue, waterproof, pair..... $1.85
Men's 10-inch high-top Cruisers, oil tanned, viscolized, $6 vals. $3.39
Men's $3 Oxfords, pair..... $1.85
Ladies' $2 Vici Kid Shoes, all sizes ..... 99¢
Ladies' $3.50 Shoes, per pair. $1.45
Boys' $2 Shoes, per pair.... $1.19
Boys' $2.50 Shoes, per pair.. $1.39
Boys' $3 Shoes, per pair.... $1.49
Misses' $1.50 Shoes, per pair. 99¢
Misses' $2 Shoes, per pair... $1.29
Misses' patent leather Oxfords, $3 value $1.45
Men's $2 heavy Work Shoes... 99¢

MEN'S FURNISHINGS.

3¢ for men's 10c white handkerchiefs.
3¢ for men's 10c Rockford hose.
8¢ for Wilson Bros. fancy hose; worth 25c.
8¢ for men's fine lace hose; worth 25c.
25¢ for men's fine silk hose, in dozens of patterns and colors; worth 50c to 75c.
12½¢ for men's wool socks, in all colors; 25c values.
15¢ for men's 25c suspenders.
15¢ for men's 25c four-in-hand ties.
25¢ for choice of any 50c or 75c tie in the store.

Victors Win From Woodlawns.

The Albina Victors gave the Woodlawn All Stars a taste of the national game yesterday, defeating them again by the score of 13 to 6. At no stage of the game was Woodlawn dangerous, as its batters could not find Duncan. The feature of the game was the batting of Nagle, who had three two-base hits and one single to his credit out of four times at bat. Duncan pitched gilt-edged ball, allowing but three hits. The victors had their batting eyes with them, batting Doherty out of the box in the third inning.

Albina Victors—Sheen, catcher; Duncan-Jones, pitcher; Hogan, center field; F. Mueller, third base; Manning-Calvin, left field; J. Mueller, first base; Nagle, second base; Kerns, third base; Jones, shortstop.

Woodlawn—Rapp, catcher; Doherty, pitcher; Morgan, center field; Ashby, third base; Enchede, left field; L. Vosper, first base; Lavagetto, second base; Fisher, right field; Richmond, shortstop.

Shamrocks Defeat Willamettes.

The Sunnyside Shamrocks defeated the Willamette White Sox in a well-played game of baseball at the Portland field, East Twelfth and Davis streets, yesterday by a score of 6 to 0. Parent for the Shamrocks pitched a star game, allowing but two hits. The Shamrocks desire games both in and out of the city with amateur teams. Address C. E. Peck, 1122 Main street, or call up East 5354.

Devoes Beat Villas.

The C. C. Cline Devoe team defeated the Villas Sunday, on the Montavilla grounds, by the score of 12 to 2. The Villas were outclassed from the time the first ball was pitched. Neither team had lost before this season, the Villas having won six and the Devoes seven games.

The features of the game was the pitching of the old reliable Gardner and the batting of G. Sloan.

Montavillas—Witzel, right field; Ross, third base; Sloan, second base; McKinley, first base; Smart, shortstop; Frienwold, center field; Hoffman, left field; Bird, catcher; Harkins, pitcher; Probst, pitcher.

Devoes—L. Thomas, third base; E. Taylor, right field; Wood, center field; Locke, second base; Duval, shortstop; C. Thomas, catcher; H. Craig, first base; Ryan, left field; Gardner, pitcher.

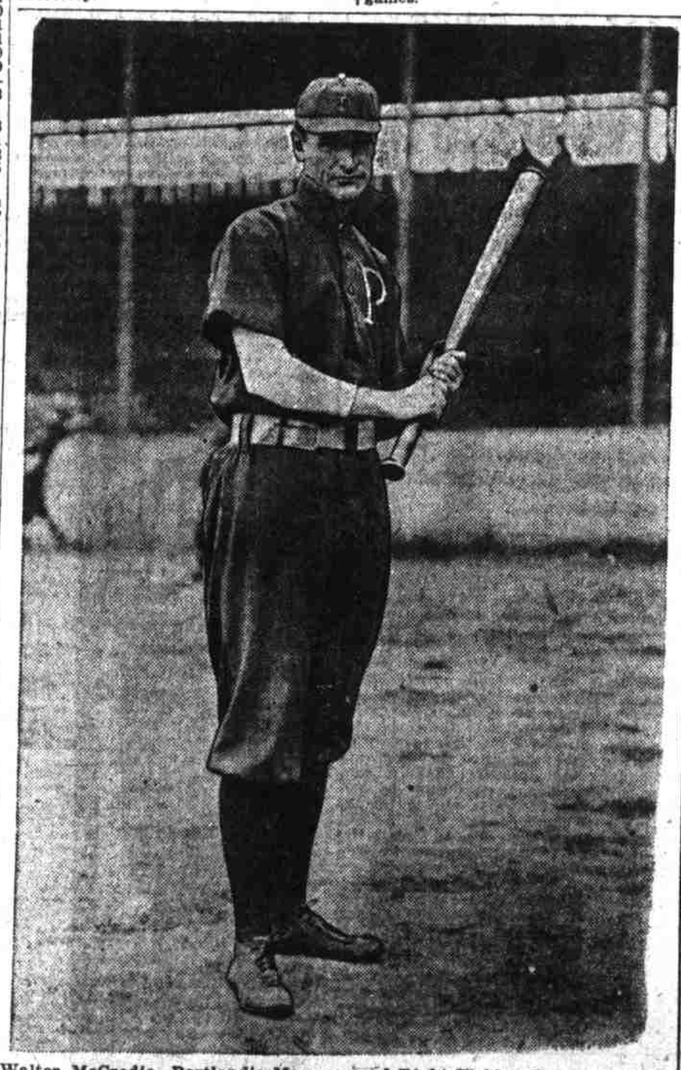

Walter McCredie, Portland's Manager and Right Fielder, Whose Batting Percentage for the Past Seven Games Is .516.

Gun Club Results.

Hudson, Smith and McPherson were the prize winners at the Multnomah Rod and Gun club traps yesterday. Hudson captured the club gold medal and the Dupont medal, Smith won the Inman medal and McPherson won the shoot-off on the Dupont handicap trophy. Abrahams was high scratch shooter. The individual scores follow:

	Shot at.	Broke.	Handicap.	Pct.
Abrahams	100	95	..	.95
Wagner	100	94	..	.94
Cullison	100	90	..	.90
Jack Smith	100	90	..	.90
Robertson Jr.	100	87	2	.89
Hudson	100	79	20	.99
Dr. Crom	100	78	15	93
Bateman	[illegible]	78	10	.88
McPherson	100	78	10	.88
Theabeau	100	76	17	.93
Mrs. Young	100	75	21	.96
Borders	100	73	14	.87
Caldwell	100	82	9	.91
R. Shangle	100	71	23	.94
Thornton	100	70	23	.93
Geiser	100	70	9	.79
Sternberg	100	68	25	.93
F. E. Shangle	100	67	6	.83
H. Smith	100	60	26	.86

Stephens' Win Again.

The Stephens team defeated the Lents ball nine Sunday afternoon at the latter's grounds by the score of 9 to 4, making their thirteenth straight victory. Any team in the city with players under the age of 17 wanting a game with the Stephens, call up Sellwood 78. Yesterday's line-up:

Stephens—C. Nelson, catcher; Stronach, pitcher; W. Nelson, shortstop; Martin, first base; Dawson, second base; Schmidt, third base; Voss left field; Lovell, center field; Good, right field.

Lents—F. Rayburn, catcher; Baker, pitcher; Dixon, shortstop; Lent, first base; Webb, second base; Flowers, third base; Rayburn, left field; J. Webb, center field; J. Dixon, right field.

The score by innings:

	1	2	3	4	5	6	7	8	9
Stephens	1	0	1	3	0	0	0	0	4
Lents	1	0	0	0	0	0	3	0	0

Park Blocks Victorious.

The Park Blocks defeated the Peninsular Junior baseball team Sunday by the score of 5 to 2. The features of the game were the home runs of Model and Savage for the Park Blocks and Johnson for the Peninsulars:

Park Blocks—Schrimp, catcher; Savage, pitcher; Snellie, first base; Doole, second base; M. Kidd, shortstop; Minrick, third base; Japp, left field; Hunk, center field; Dragfoot, right field.

Peninsular—Hartman, catcher Johnson, pitcher; Campbell, first base; C. Hartman, second base; A. Young, shortstop; Stout, third base; Albee, left field; L. Albee, center field; Becher, right field.

Northwests Change Name.

The Portland Northwest baseball team was beaten Sunday by LaCamas in one of the best games ever played on the LaCamas grounds. The score was 2 to 0 and the Northwests had several chances to win, having men on bases several times. Hereafter the Northwests will be known as the Spantons. They will play their first game under their new name at Goldendale June 8. Yesterday's line-up:

Northwests—Shultz, catcher; Riddel, pitcher; Earlison, first base; Eickenloh, second base; Farmer, third base; Sater, shortstop; Nordean, left field; Price, center field; French, right field.

LaCamas—Lause, catcher; Cox, center field; McGinnis, first base; Young, shortstop; Leiser, second base; Riley, left field; Osteson, third base; Cheney, right field; Nefsger, pitcher.

Tigardville Shut Out.

(Special Dispatch to The Journal.)

Beaverton, Or., June 3.—Tigardville and Beaverton played an interesting game of baseball here yesterday, Beaverton shutting out the visitors. The features of the game were the battery work of the home team, Hardy striking out 13, and allowing but four hits of the scratch variety; and Kimmey's batting, the latter going to bat five times, and making a double and three singles. Carl pitched well for Tigardville, but was poorly supported. The score follows:

										R.	H.	E.
Tigardville	0	0	0	0	0	0	0	0	0—	0	4	6
Beaverton	1	1	0	2	0	2	1	0	*—	7	7	1

Batteries—Tigardville, Carl brothers; Beaverton, J. Hardy and Kimmey.

Cadets Play Ball.

(Special Dispatch to The Journal.)

Tacoma, Wash., June 3.—The annual encampment of the cadets of the Seattle and Tacoma high schools, and also of the Vashon Island college cadets closed this morning at American lake. The competitive drill for the Moore cup, which was expected to come off Saturday afternoon, did not take place, and in its stead a baseball game was played between picked nines of the two schools. The Tacoma team won by a score of 6 to 2.

Game at Chemawa Today.

(Special Dispatch to The Journal.)

Chemawa, Or., June 3.—The Columbians from The Dalles play the Indian school baseball team a return game of ball on the Chemawa diamond this afternoon. Last week the Indians were defeated at The Dalles by a score of 11 to 3, but it was with a weakened team that they played.

Northwest League.

Aberdeen 3, Vancouver 0.
Tacoma 0, Seattle 1.
Butte 10, Spokane 9.
Percentages—Aberdeen, .686; Seattle, .625; Tacoma, .603; Spokane, .543; Butte, .405; Vancouver, .114.

National League.

Chicago 4, Pittsburg 3.
Cincinnati 0, St. Louis 1.
Percentages—Chicago, .769; New York, .718; Philadelphia, .580; Pittsburg, .543; Boston, .421; Cincinnati, .395; Brooklyn, .308; St. Louis, .275.

American League.

Cleveland 1, St. Louis 4.
Chicago 3, Detroit 4.

Preferred Stock Canned Goods.
Allen & Lewis' Best Brand.

CUTS THAT ARE WORTH ALL YOU PAY FOR THEM
HICKS-CHATTEN ENGRAVING CO.