Town Topics

TONIGHT'S AMUSEMENTS.

Heilig.....'The Ragged Messenger'
Baker.....'A Black Sheep'
Empire.....'Lost in New York'
Grand.....Vaudeville
Lyric.....'The Parish Priest'
Star.....'Under Two Flags'

Rev. Howard Agnew Johnson, a noted Presbyterian missionary, will speak in Portland three times tomorrow. Sunday morning and evening he will speak in the First Congregational church and Sunday afternoon he will speak at a mass meeting in the Calvary Presbyterian church, Eleventh and Clay streets. Rev. Mr. Johnson was for a time pastor of the Forty-first Street Presbyterian church of Chicago and later pastor of the Madison Avenue church of New York City. He has just returned from a tour of the world made under the direction of his church. His work has been to inspect the mission stations in all countries. Monday night the missionary will speak in the First Presbyterian church to men only and will organize a men's league of male members of the Presbyterian church.

The Oregon Cheese company, incorporated, has opened a store in the new Swetland block, at 126 Fifth street, Portland. R. Robinson, the Golden Cheddar cheese man, is manager for the company, which will carry on a general cheese, butter, egg and cured meat business. Mr. Robinson is the most practical cheese expert on the coast in all matters connected with cheese, and the company under his direction will buy and sell cheese and butter in large quantities. The retail department will also be carried on in an up-to-date manner. The store is a little gem of attraction and neatness. Robinson's "Golden Cheddar" brand will be the leading feature. We predict a good patronage for the new store.

"Christ of Christian Science" will be the topic of the morning sermon at White Temple by Rev. J. Whitcomb Brougher tomorrow morning. Dr. Brougher does not believe the creed is either scientific or Christian and his sermon will be illustrative of the views he has on the subject. In the evening he will discuss "Habit," which will include good and bad habits of men and women and their influence.

A St. Patrick's day concert was given in Mueller-Zellar's hall on Williams avenue last night for the benefit of St. Mary's church. Professor Frank Lonergan of Columbia university presided. An interesting program was enjoyed by a large audience. Among the numbers was a vocal solo, "Kathleen Mavourneen," by Miss May Collins; violin solo, "Come Back to Erin," Miss Julia Burke, and a reading by Miss Bertha Wagner.

Brock—All members of Evening Star grange and visiting brothers and sisters are requested to meet at the home of W. D. Eaton at Lents, at 1:30 p. m., Sunday, March 17, to attend the funeral of our late brother, John Wesley Brock. Committee will be in waiting at Lents station, Mt. Scott electric car line, to give information. J. J. Johnson, master.

Mrs. G. E. Mann has filed suit for divorce in the state circuit court against W. O. Mann, charging desertion in her bill of complaint. Mrs. Mann alleges that she married Mann in Los Gatos, California, January 25, 1894, and that he deserted her August 11, 1903. Mrs. Mann also asks that she be granted the custody of her two youngest children, aged 8 and 4 years.

Articles of incorporation were filed with County Clerk Fields this morning by the Hecla Fire Proof Construction company. The incorporators are H. W. Strong, A. D. Gerking and N. B. Taylor. The principal place of business will be Portland and the capital stock of the new organization will be $5,000, divided into 200 shares of $25 each.

Religious services will be held in W. O. W. hall, Eleventh street, between Washington and Alder, every Sunday evening at 7:30 p. m. Rev. Dr. Dickey will lecture tonight on "The Planets and Their People, Mode of Living and Conditions," illustrated, followed by Professor Johnston, trumpet and test medium. Public welcome.

Y. M. C. A. entertainment. Watch!
Y. M. C. A. entertainment. Watch!
Y. M. C. A. entertainment. Watch!
Y. M. C. A. entertainment. Watch!
The Dunbar company appear in matinee at the Y. M. C. A. auditorium Tuesday, March 19, at 2 p. m. sharp.

Beginning tomorrow evening at 7:30 o'clock and continuing every evening throughout the week a mission will be given for the benefit of the Italian people of Portland, at St. Michael's church, Fourth and Mill streets. Rev. H. Ciabattoni is rector.

Join the Club.—We call for, clean, press and deliver three garments of your clothes each week and shine your shoes twice a week for $1.00 per month. Phone Main 514 for particulars. Unique Tailoring company, 309 Stark.

The Juvenile Improvement association will hold a meeting in the private chambers of Judge Fraser at the court house tonight at 8 o'clock. Matters of importance will be considered and a large attendance is expected.

The Home Training association will hold its regular meeting at 3 p. m. March 21, in the city hall. Dr. Osmon Royal will address the meeting on "Nervousness, Its Relation to Child Government." A special meeting will also be held at the city hall Tuesday evening, March 26, at 7:45 o'clock for fathers and mothers. "The Development of the Child and the Relation of Punishment to Constitutional Conditions" will be discussed at the round table talk.

The museum of art, Fifth and Taylor streets is open from 9 to 5 daily. On Thursday and Saturday afternoons the admission is free. There are several fine oil paintings hung in the lower gallery. "In the Bacilicate," a painting in oil, by William Sartain, is shown for the last time today. Photographs of the works of the old masters are on exhibit on the second floor.

The volunteers of America are holding gospel meetings every night in the week at their hall, 3 North Fourth street, at 3 p. m. Sunday services at 3:30 and 8 p. m. Adjutant and Mrs. Foulkes in charge.

Rev. Howard Agnew Johnston, D. D., pastor of the Madison Avenue Presbyterian church, New York, will speak at the First Congregational church, Madison and Park streets, Sunday morning and evening.

In the circulating room of the library books containing suitable selections for Arbor day programs are listed, and the books placed by the desk. They may be drawn for home use.

Rev. J. H. Allen will preach at the Church of the Nazarene, Burnside near Tenth, Sunday at 10:30 a. m., subject "The Kingdom, the Sceptre and the King."

Dr. Frank Q. Freelburger, dentist, removed to rooms 206, 207, 208, 209 Swetland building, Fifth and Washington. Entrance on Fifth. Phone Main 375.

An examination for library assistants will be held in the library Tuesday, March 26. Applicants may apply to the librarian on or before March 20.

Steamer Jesse Harkins, for Camas, Washougal and way landings, daily except Sunday. Leaves Washington street dock 2 p. m.

Wanted—Experienced millinery trimmers, makers and apprentices. Apply to Lowengart & Co., 92-94 Front street.

Berkshire apartments now ready for occupancy. Seventh and Jefferson streets. Main 2506.

Woman's Exchange, 133 Tenth street, lunch 11:30 to 2; business men's lunch.

Acme Oil Co. sells the best safety coal oil and fine gasoline. Phone East 789.

For sale—A nine room house, 701 Northrup. Lot 60x100. Main 2728.

Why pay more? Metzger fits your eyes for $1. 111 Sixth street.

Berger—Signs—284 Yamhill—Phone.

IF YOU FEEL LIKE WORRYING

Why, stop! Send your linen to us. Call one of our wagons. Bundle up your clothes and let us wash them. That will end your troubles. It costs but a trifle. Here's the list:

IRONED.		STARCHED.	
Sheets	2c	Dresses	10c
Slips	2c	Skirts	10c
Spreads	5 to	Waists	5c
Tablecloths	5 to	Corset Covers	5c
Rollers	2c	Chemise	5c
Towels	1c	Drawers	5c
Napkins	1c	Nightdresses	5c
Handkerchiefs	1c	Wrappers	10c
Handkerchiefs, silk	3c	Aprons	2½c
Rags	1c	Pillow Shams	10c
Stand Covers	5c	Child's Pieces	5c

NOT IRONED.		EXTRAS.	
Overshirts	5c	Blankets, wool, pair	50c
Nightshirts	5c	Blankets, cotton, pair	25c
Undershirts	5c	Quilts	25c
Drawers	5c		
Socks	3c		
Hose	3c		
Pajamas	10c		
Union	12c		
Ladies' Vests	3c		
Child's Overalls	3c		

No shirts, collars, cuffs, vests, overalls or jumpers done in this department. No bundle less than 50c.

UNION LAUNDRY CO.
Second and Columbia sts. Telephone Main 308.

MUNICIPAL TICKET IS NOT YET COMPLETED

Democratic Club Committee Is Not Ready to Make Its Report on Candidates.

Smoke and oratory filled the air at Drew's hall last night, it being the occasion of the smoker given under the auspices of the Young Men's Democratic club cooperating with the county central committee and the Multnomah Democratic club.

Nothing definite was done at the meeting on account of the fact that the special committee appointed by the three organizations to pick candidates for the municipal ticket had not decided upon its report. The meeting was therefore adjourned to meet again at the call of the president and the next session will be held in about a week, when the committee has finished its labors. The general outlook of the campaign was discussed by those present at the meeting and good Democratic principles were expounded, but no definite steps will be taken until at or after the next meeting.

To Unite Grain Growers.

Pendleton, Or., March 16.—E. N. McCaw of Prescott, Wash., grand president of the Farmers' and Grain Growers' association of America, is in Pendleton for the purpose of uniting the grain growers of Oregon and Washington.

Good tea and coffee pay ten times over.—Schilling's Best.

SMALL DEPOSITS

Many of our most influential citizens began their business careers by opening small accounts in a bank and consistently depositing thereafter such sums as they could save. All large accounts have grown from small ones and the bank is really of more help to the small than the large depositor. A growing bank account is a most valuable asset. It makes its owner acquainted with business men, business methods and establishes a valuable credit. You can open an account with this bank by depositing one dollar. We will furnish you with a nice pass book and lend you our aid in accumulating a fortune.

THE CITIZENS BANK
170 GRAND AVE.
PORTLAND, ORE.

TEACHER AND GRANGER DIES

John Wesley Brock Finishes Labors in Many Fields of Endeavor.

TAUGHT IN INDIAN INDUSTRIAL SCHOOL

A Strong Methodist, He Was Formerly in Charge of Whitman Seminary, and Afterwards Superintendent of Public Schools.

John W. Brock, a prominent member of the grange of Multnomah county and well known among the teachers of both Washington and Oregon, died at his home in Lents last night at 10 o'clock. To intimate friends death was not unexpected as Mr. Brock had been failing for several weeks.

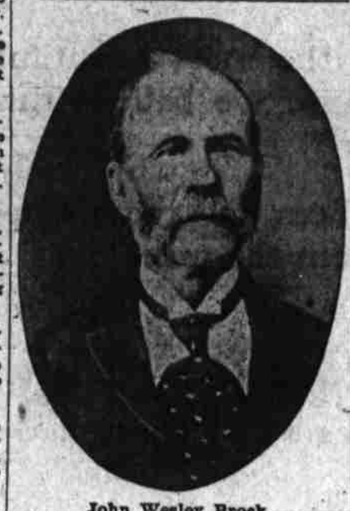

John Wesley Brock.

As an educator J. W. Brock began his career on the Pacific coast, in Oroville, Butte county, California, in 1874, then a mining center of no little importance. With the veteran Indian agent, Father J. H. Wilbur, he superintended the industrial work and the schools of the allied tribes, including 3,000 Indians, in the Yakima country, Washington territory, which brought him to the Columbia river country in 1878.

Moves to Walla Walla.

Leaving the department of education in the Indian service he took charge of the Whitman seminary, the institution at Walla Walla erected to the memory of Marcus Whitman and soon after became superintendent of public schools in Walla Walla county and in the city of Walla Walla. For 20 years Professor Brock was a resident of Walla Walla engaged in educational work and public enterprises which gave him an acquaintance with the leading men of the inland empire.

Mr. Brock was a member of Sumner post, G. A. R., having served during the war in an Ohio regiment. He was a Methodist and was always active in church work. His given name, John Wesley, is an index to his fervent Methodism. His father, Wesley Brock, was one of the pioneer teachers of the western reserve. Since making his home in Lents he has been very much interested in the work of grange and was a member of the Evening Star grange, No. 27, so long as he was able, never missing meeting. He has conducted some experimental work in agriculture both in the Willamette valley and eastern Oregon and has devoted all his time to this work the last few years.

Six Years at Lents.

John Wesley Brock was born at Perrysburg, May 22, 1842. He prepared himself for teaching at Wesleyan university, Delaware, Ohio, and came west early with his family, which possessed strong pioneer instincts. For six years he has made his home at Lents and was always highly esteemed and respected by the people of the Portland suburb. He leaves one son, Wilbur Fiske Brock, and a wife, the only relatives on this coast.

The funeral services will be held tomorrow at 2 o'clock at the Evangelical church, under the auspices of the Patrons of Husbandry, the Grand Army of the Republic will be represented by honorary pallbearers. Interment will take place in Multnomah cemetery.

TELLS WONDERS OF THE ROCK CITY OF PETRA

Dr. Hoskins Also Shows Audience Fine Views of Archeological Curiosity.

An attentive audience listened last night to a lecture by Dr. Franklin E. Hoskins which was a rare treat. Dr. Hoskins took his hearers into a new world, describing the wonders of the mountain land east of the Jordan, which bears the marks of the successive occupancy of Jew, Greek, Roman, Mahommedan and Crusader. He described the rock city of Petra, an archeological wonder, which was built in the hollow of the mountains on the border land between Arabia and Syria.

Every person who entered the city had to pass through a narrow cleft in the mountains less than 12 feet in width. The city itself was carved out of solid, many-hued sandstone and the buildings were of the most beautiful construction, following the Grecian order of architecture.

The pictures taken from his own photographs were remarkably fine, showing these beautiful examples of Grecian art carved from the rock and in their setting of rough stone looking like exquisite cameos. This land is well known to Dr. Hoskins. His last trip, when these photographs were taken, was made with Prof. P. V. N. Myers, the historian. He had made a previous journey with Professor Libbey of Princeton, who with Dr. Hoskins embodied the results of their discoveries and researches in a remarkable book of two volumes, entitled "The Jordan Valley and Petra," which is said to be one of the most important additions to archeological research of recent years.

Preferred Stock Canned Goods.
Allen & Lewis' Best Brand.

CHURCH SERVICES

BAPTIST.

Arleta—Rev. John Bentzien, pastor. Sunday school, 10 a. m.; Junior Union, 3 p. m.; B. Y. P. U., 6:30 p. m.; preaching, 11 a. m., by Rev. S. C. Lapham; 7:30 p. m., Secretary H. W. Davis of the Y. M. C. A., "The Development of Will Power."

Third—Vancouver avenue and Knott street; Rev. E. M. Bliss, pastor. Sunday school, 10 a. m.; preaching at 11 a. m. and 7:30 p. m. by Evangelist H. Wyse Jones.

Highland—Alberta and Sixth streets. Council at 3 p. m. to advise on organization of a church. Delegates from Baptist churches invited.

Sellwood—Tacoma and Eleventh streets; Rev. George A. Learn. Sunday school, 10 a. m.; preaching, 11 a. m. and 7:30 p. m.

Calvary—East Eighth and Grant streets; Rev. A. Lawrence Black. Bible school, 10 a. m.; preaching at 11 a. m. and 7:30 p. m.

Second—Seventh and East Ankeny streets; Rev. Stanton G. Lapham. Rev. John Bentzien will occupy the pulpit in the morning; Bible school at noon; Young People's union, 6:30 p. m.; evening sermon, "Casting the First Stone." Baptismal service Thursday evening.

Immanuel—Second and Meade streets; Rev. George W. Griffin. Preaching at 11 a. m. and 7:30 p. m.

Grace—Montavilla; Gilman Parker, minister. Services at 10 a. m. and 7:30 p. m.

Central—East Twentieth and Ankeny streets; W. T. Jordan. At 10:30 a. m., "The Christian Pilgrim"; Young People's meeting, 6:30 p. m.; Sunday school at 12 m.; 7:30 p. m., "The Cost of Unbelief."

University Park—Rev. A. B. Waltz. Sunday school at 10 a. m.; worship at 11 a. m., sermon subject, "Servants"; B. Y. P. U., 6:45 p. m.; evening service, 7:30 o'clock, "How to Approach God."

First—The White Temple, corner Twelfth and Taylor streets; Rev. J. Whitcomb Brougher, D. D., pastor. Deacons' prayer meeting, 10 a. m.; morning worship, 10:30 o'clock, "Christ or Christian Science"; Bible school, 12:10 p. m.; B. Y. P. U. services, 6:15 p. m.; popular evening service, 7:30 o'clock, "The Struggle With Habit." The Temple quartet and choir will render special music.

Lents—At Residence of William Kneeland, Ninth avenue. Address at 3:30 p. m. by Miss Carrie Millspaugh.

Savier-Street—Between Twenty-first and Twenty-second streets. Sunday school, 3 p. m.; preaching at 7:30 p. m. by Rev. John Bentzien.

Sunnyside—1188 East Salmon street, at home of Mrs. Rigby. Address at 3 p. m. by Miss Carrie Millspaugh.

St. Johns—E. A. Leonard, pastor. Sunday school, 10 a. m.; sermon, 11 a. m.; B. P. Y. U., 6:30 p. m.; sermon, 7:30 p. m.

Chinese Mission—352½ Oak street. Sunday school, 7 p. m.; preaching in Chinese, 8 p. m.

First German—Fourth and Mill streets; Rev. J. Kratt, pastor. Sunday school, 9:45 a. m.; preaching, 11 a. m.; Young People's meeting, 7 p. m.; evening preaching, 7:30 o'clock.

Second German—Morriss street and Rodney avenue; Rev. F. Bueermann, pastor. Sunday school, 9:45 a. m.; preaching, 11 a. m.; Young People's meeting, 7 p. m.; evening preaching, 7:30 p. m.

PRESBYTERIAN.

Mizpah—East Thirteenth and Powell streets. At 10:30 a. m. Rev. J. V. Milligan will occupy the pulpit; 7:30 p. m., "The Sphere of Contentment."

Calvary—Eleventh and Clay streets; Rev. Ben-Kara Stiles Ely Jr., D. D. Services, 10:30 a. m., with sermon; Sunday school, 12 m.; sermon at 7:30 p. m.

Fourth—First and Gibbs streets; Rev. John R. Welch. Services at 10:30 a. m.; missionary praise service, 7:30 p. m.; Sunday school, 12 m.; Y. P. S. C. E., 6:30 p. m.

Hawthorne-Park—Twelfth and East Taylor streets; Rev. E. Nelson Allen. Sunday school, 12 m.; preaching, 10:30 a. m.; sermon at 7:30 p. m.; Y. P. S. C. E., 6:30 p. m.

Forbes—Sellwood street and Gantenbein avenue; Rev. Harry H. Pratt. Preaching, 11 a. m. and 7:30 p. m.; Sunday school, 10 a. m.; Christian Endeavor, 6:30 p. m.

Piedmont—Cleveland avenue and Jarrett street; Rev. L. Myron Boomer. Preaching at 11 a. m.; Sunday school, 12:15 p. m.; 7:30 p. m., sermon.

Westminster—East Tenth and Weidler streets; Rev. Henry L. Marcotte. Morning sermon, 11 o'clock; evening sermon, 7:30 o'clock; Sunday school, 12:30 p. m.; Y. P. S. C. E., 6:30 p. m.

First—Twelfth and Alder streets. Services morning and evening by the new pastor, Rev. William Hiram Foulkes. At 10:30 a. m., "The Son of Man a Minister"; at 7:30 p. m. Rev. Franklin E. Hoskins of Beirut, Syria, will speak.

Fulton—Rev. A. H. Burkholder. Sunday school at 11 a. m.; Christian Endeavor, 7 p. m.; evening service, 7:45 o'clock.

Marshall-Street—Marshall and North Seventeenth streets; Rev. C. W. Hays. Sunday school, 10 a. m.; preaching, 11 a. m. and 7:30 p. m.; Y. P. S. C. E., 6:45 p. m.

Mount Tabor—Belmont and Prettyman streets; Rev. Edward M. Sharp. Services at 11 a. m. and 7:30 p. m.

Ainsbel—Rev. Geo. W. Arms, Jr. Sunday school, 10:30 a. m.; preaching, 11:30 a. m.

Sellwood—Corner East Seventeenth and Spokane avenue; Rev. D. A. Thompson, pastor. Sabbath school, 10 a. m.; morning service, 11 o'clock, theme, "Some Things That Will Not Save Men"; evening service, 7:45 o'clock, morning theme concluded.

Third—East Thirteenth and Pine streets; Rev. Andrew J. Montgomery, pastor. Services at 10:30 a. m. and 7:45 p. m.

Vernon—East Twentieth and Wygant. Preaching at 11 a. m. and 7:30 p. m. by Rev. G. A. Blair; Sunday school, 12 m.; midweek prayer meeting, Thursday, 8 p. m.

Montavilla—Odd Fellows' hall. Sunday school at 10 a. m.; preaching service at 7:30 p. m.

CONGREGATIONAL.

University Park—Artisans' temple; Rev. D. B. Gray. Sermon at 11 a. m.; Sunday school at 10 a. m.

Mississippi-Avenue—Mississippi avenue and Fremont street; Rev. William L. Upshaw. Sunday school, 10 a. m.; sermon, 11 a. m., "Making the Best of It"; Christian Endeavor, 6:30 p. m.; sermon, 7:30 p. m., "Repentance."

Sunnyside—Corner of East Taylor and East Thirty-fourth streets; Rev. J. J. Staub, pastor. Morning service at 11 o'clock, "The Price of a True Christianity"; evening service, 7:30 o'clock, Rev. C. F. Clapp of Forest Grove will preach; Sunday school, 10 a. m., superintendent, S. C. Pier; Junior Christian Endeavor, 3 p. m.; Laurelwood—Arleta hall; Rev. D. B. Gray. Sunday school, 10 a. m.; Y. P. S. C. E., 6:30 p. m.; sermon at 7:30 p. m.

Hassalo-Street—East Eleventh and Hassalo; Paul Rader, pastor. Sermon at 10:30 a. m., "The Church"; Sunday school, 12 m.; Christian Endeavor, 6:45 p. m.; evening service, 7:45 o'clock, "Social Changes."

First—Madison and Park; Rev. Daniel Staver, assistant pastor. Morning sermon by Howard Agnew Johnson, 10:30 o'clock; evening sermon, 7:30 o'clock; Sunday school, 12:15 p. m., F. H. Whitfield, superintendent; Y. P. S. C. E., 6:30 p. m.

Highland—East Sixth street north and Prescott; Rev. E. S. Bollinger. Sunday school, 10 a. m.; morning service, 11 o'clock, "Set Faces"; Junior Endeavor, 3 p. m.; Y. P. S. C. E., 6:30 p. m.; evening service, 7:30 o'clock, "The One Lacking Thing."

EPISCOPAL.

Pro-Cathedral of St. Stephen the Martyr—Thirteenth and Clay streets; Rev. H. M. Ramsay, vicar. Holy communion, 7:30 a. m.; Sunday school, 9:45 a. m.

St. David's—East Twelfth and Belmont streets; Rector, Rev. George B. Van Waters, D. D. Holy communion, 8 a. m.; services at 11 a. m. and 8 p. m.; Sunday school, 9:45 a. m.

All Saints—Twenty-second and Reed streets. Sunday school, 10 a. m.; evening service, 7:30 o'clock.

St. Mark's—Nineteenth and Quimby streets; Rev. J. E. H. Simpson. Holy communion, 8 a. m.; Sunday school, 10 a. m.; matins and litany, 11 a. m.; evensong, 7:30 o'clock.

St. Andrew's—University Park; Rev. W. R. Powell. Service and sermon, 7:30 p. m.; Sunday school, 3 p. m.; Bible class, 7 p. m.

Good Shepherd—Sellwood street and Vancouver avenue, Albina; Rev. John Dawson. Holy communion, 8 a. m.; Sunday school, 9:45 a. m.; morning prayer and sermon at 11 o'clock; evening prayer and address at 7:30 o'clock. The rector, A. A. Morrison, Ph.D., will preach both morning and evening. During the week there will be evening prayer in the chapel at 4 o'clock every day except Saturday, with addresses on the "Way of Salvation" Wednesday and Friday.

St. Matthew's—First and Caruthers streets; Rev. W. A. M. Breck in charge. Holy communion at 7:30 a. m.; Sunday school, 9:45 a. m.; sermon by Bishop Scadding at 11 a. m.; sermon at 7:30 p. m.

The Church of Our Savior—Woodstock. Services every Sunday at 11 a. m.; Sunday school, 10 a. m.

METHODIST.

Taylor-Street—Dr. Francis Burgette Short. Classes, 9:30 a. m.; sermon, 10:30 a. m., by Rev. J. P. Marlett; Sunday school, 12:15 p. m.; Epworth league, 6:30 p. m.; at 7:30 p. m., sermon by Rev. J. P. Marlett; a prize oration by Miss Margaret Romig, "The Goblin Army," will precede sermon.

Sellwood—Fifteenth and Tacoma streets; Rev. A. D. Wagner. Sunday school, 10 a. m.; preaching, 11 a. m.; class meeting, 12:15 p. m.; Junior league, 2:30 p. m.; Epworth league, 6:30 p. m.; evening service, 7:30 o'clock.

Sunnyside—East Yamhill street, between East Thirty-fifth and Thirty-sixth streets; T. B. Ford, pastor. Services, 10 a. m.; Sunday school, 11 a. m.; 12:15 p. m., class meeting; 3 p. m., Junior league; 7:30 p. m., sermon by pastor, "Whose Is the Residue?"

Grace—Twelfth and Taylor streets, Clarence True Wilson, D. D. Services at 10:30 a. m. and 7:30 p. m.; Sunday school at 12:15 p. m.; Epworth league, 6:30 p. m.

Laurelwood—Charles H. Woolby, pastor. At 10 a. m., Sunday school; 11 a. m., sermon; 12:15 p. m., class meeting; 3 p. m., Epworth League; 7:30 p. m., services.

St. John's—P. L. Young, pastor. Sunday school, 10 a. m.; preaching, 11 a. m. and 7:30 p. m.; Epworth League, 6:30 p. m.

Trinity—Corner of East Tenth and Grant, Lewis F. Smith, pastor. Sunday school, 10 a. m.; public worship, 11 a. m. and 7:30 p. m.; class meeting, 12:15 p. m.; Epworth League, 6:30 p. m.

Epworth—Irving and Twenty-third, E. H. Bryant, pastor. Preaching at 11 a. m. and 7:30 p. m.

Centenary—Ninth and Pine, W. H. Heppe, pastor. Preaching 11 a. m. and 7:30 p. m.

Central—Kirby and Russell, J. T. Abbett, pastor. Preaching at 10:30 a. m. by the pastor and 7:30 p. m. by Rev. B. N. Galbraith; Epworth League, 6:30 p. m.; Sunday school at 12 m.

Chinese Mission—Chan Sing Kai, pastor. Preaching, 11 a. m. and 7:30 p. m.

Lents—W. E. Ingalls, pastor. Preaching at 11 a. m. and 7:30 p. m.

Montavilla—Oregon and Hubbard, H. Oberg, pastor. Preaching 11 a. m. and 7:30 p. m.

Mount Tabor—James Moore, pastor. Preaching at 11 a. m. and 7:30 p. m.

Patton—Michigan avenue and Carpenter, M. T. Wire, pastor. Preaching at 11 a. m. and 7:30 p. m.

Vancouver Avenue—Preaching at 11 a. m. and 7:30 p. m.

Woodlawn—S. H. Dewart, pastor. Preaching at 11 a. m. and 7:30 p. m.

Woodstock—W. T. Kerr, pastor. Preaching at 11 a. m. and 7:30 p. m.

Norwegian-Danish—Thirteenth and Davis, C. J. Larsen, pastor. Preaching at 11 a. m. and 7:30 p. m.

Swedish—Borthwick and Beach, Rev. Johnson, pastor. Preaching at 11 a. m. and 7:30 p. m.

First German—Fifteenth and Hoyt, G. A. Wasas, pastor. Preaching at 11 a. m. and 7:30 p. m.

Second German—Stanton and Rodney, H. B. Maas, pastor. Preaching at 11 a. m. and 7:30 p. m.

Japanese Mission—121 North Fifteenth. Preaching at 11 a. m. and 7:30 p. m.

CHRISTIAN.

Central—East Twentieth and East Salmon streets; Rev. J. P. Gbersuler, D. D. At 10:45 a. m., preaching, "The Royal Priesthood"; Sunday school, 12 m.; Senior Endeavor, 6:30 p. m.; at 7:45 p. m., sermon, "Evangelistic." Baptism will be administered.

Rodney-Avenue—Rodney avenue and Knott street; Rev. F. Elmo Robinson. At 9:45 a. m., Bible school; 11 a. m., sermon and communion; 6:45 p. m., Y. P. S. C. E.; 7:30 p. m., sermon, "A Thrilling Scene in the Supreme Court."

Mount Scott—Services in hall at Kern Park. 3 p. m.; Sunday school, 2:30 p. m.

Woodlawn—Sunday school, 10 a. m.; preaching, 11 a. m.; Christian Endeavor, 7 p. m.; services at 8 p. m.

First—Corner Park and Columbia streets; Rev. E. S. Muckley, minister. At 10:30 a. m., "The Sufficiency of Christ"; 7:30 p. m., "Who Is the Lord, Anyway?"; Bible school, 12 m.; Christian Endeavor, 6:30 p. m.

LUTHERAN.

Swedish Immanuel—Nineteenth and Irving streets. Services, 11 a. m. and 8 p. m.; Sunday school, 9:45 a. m.

Norwegian Synod—East Tenth and Grant streets, Rev. O. Hagoes. Sunday school, 9:30 a. m.; services at 11 a. m. and 7:30 p. m.; Y. P. S. meets Thursday evening at 8:15 o'clock.

Betania Danish—Union avenue and Morris street; Rev. Gudmund Grill. Sunday school, 12:15 p. m.; Sunday service, 11 a. m. and 8 p. m.

St. James' English—West Park and Jefferson streets. J. Allen Lease, pastor. Services at 11 a. m. and 8 p. m.; Luther league, 7 p. m.; Sunday school at 10 a. m.

St. Paul's German—East Twelfth and Clinton streets; A. Krause, pastor. Morning service, 10:30 o'clock; evening service, 7:30 o'clock; Sunday school at 9:30 a. m.

St. Johns—Peninsular avenue and Kilpatrick street; C. Buechen, pastor. Services at 10:45 a. m., German; 7:30 p. m., English; Sunday school, 9:30 a. m.

UNITED EVANGELICAL.

First—Corner East Tenth and Sherman streets. Rev. A. A. Winter. Sunday school, 10 a. m.; preaching at 11 a. m., "Irretrievably Past—The All Possible Present"; 7:30 p. m., missionary service; K. L. of C. E. meeting, 6:30 p. m.

Second—Fargo and Kerby streets; Rev. J. Bowersox. At 7:30 p. m.; Sunday school at 10 a. m.; K. L. C. E., 7 p. m.

St. John's—Ivanhoe and John streets; Rev. E. E. McVicker. Sunday school, 10 a. m.; preaching, 11 a. m.; J. K. C. E., 2:30 p. m.; S. K. L. C. E., 6:30 p. m.; preaching, 7:30 p. m.

Ockley Green—Rev. F. Urbino, pastor. At 11 a. m. and 7:30 p. m., services; Sunday school at 10 a. m.; K. L. C. E., at 6:30 p. m.

Memorial—East Eighteenth and Tibbetts; L. C. Hoover, pastor. Preaching at 11 a. m. and 8 p. m.; Sunday school, 10 a. m.; Young People's meeting, 7 p. m.

Y. M. C. A.

Fourth and Yamhill streets—A meeting will be held in the auditorium at 3 p. m., beginning with an orchestra concert. The address, "A Message to Men," will be delivered by H. Wyse Jones, one of the most effective evangelists in the northwest. Group discussion classes and the young men's luncheon will follow the address. The meeting is free and for men only.

SPIRITUALISTS.

The First Spiritual Society—Artisans' hall, Abington building, Third street, near Washington. Wilson Fritch, Ph.D., of Boston, Massachusetts, will lecture at 11 a. m. on "What Is God?" and at 7:45 p. m. on "What Is the Soul?" followed by Mrs. Drew (morning) and Mrs. Reynolds (evening). Lyceum at 12:30 p. m.

EVANGELICAL ASSOCIATION.

First English—East Sixth and Market streets; S. A. Stewart, pastor. Preaching at 11 a. m. and 7:45 p. m.; Sunday school at 10 a. m.; Young People's alliance at 6:45 p. m.

First German—Corner Tenth and Clay streets; Theodore Schmer, pastor. Sunday school at 9:30 a. m.; sermon, 10:45 a. m. and 7:45 p. m.; Y. P. A., 7 p. m.

UNITED PRESBYTERIAN.

Church of the Strangers—Wasco street and Grand avenue; Rev. S. Earl Dufflois. Morning service, 10:45 o'clock, with sermon; Sunday school, 12 m.; sermon, 7:30 p. m.

First—Sixth and Montgomery streets; Rev. A. W. Wilson. Morning sermon, 10:30 a. m.; Sunday school, 12 m.; sermon, 7:30 p. m.

UNITED BRETHREN IN CHRIST.

First—East Fifteenth and Morrison streets; Rev. H. C. Shaffer. Bible school at 10 a. m.; sermon at 11 a. m.; sermon at 7:30 p. m.; Y. P. S. C. E., 7 p. m.

Radical—Sixth and Mechanic streets; Rev. C. P. Blanchard. Sunday school, 10 a. m.; sermon, 11 a. m. and 7:30 p. m.

UNITARIAN.

Church of Our Father—Corner of Yamhill and Seventh streets; Rev. W. G. Eliot Jr., minister; Rev. T. L. Eliot, D. D., minister emeritus. Services at 11 a. m., "Man and God: the Fundamentals of Religion"; Sunday school, 9:45 a. m.; kindergarten, 11 a. m.; adult class, 12:30 p. m.; communion service at 12 m.; Y. P. F., 6:30 p. m.

CHRISTIAN SCIENCE.

First Church of Christ, Scientist—Scottish Rite cathedral, Morrison and Lownsdale streets. Services at 11 a. m. and 8 p. m., subject, "Matter"; Sunday school at close of morning service. Wednesday evening, 8 o'clock.

Second Church of Christ, Scientist—Elks' temple, Stark and Seventh streets. Sunday services at 11 a. m. and 8 p. m., subject, "Matter"; Sunday school, 11 a. m. Wednesday meeting, 8 p. m.

CHRISTIAN AND MISSIONARY ALLIANCE.

The Christian and Missionary Alliance—Sixth and Main streets; Rev. C. D. Sawtelle, superintendent. Preaching at 10:30 a. m.; Sunday school, 12:15 p. m.; Young People's service at 6 p. m. Also service on Tuesday at 7:30 p. m. and Friday at 2:30 p. m.

UNIVERSALIST.

Church of the Good Tidings—East Couch and East Eighth streets; Rev. J. D. Corby, minister. Sunday school at 12 m.; preaching, 10:45 a. m., "Building With Stone From a Hidden Quarry." Prayer meeting, Thursday.

CHURCH OF THE NAZARENE.

The Church of the Nazarene—428 Burnside street, between Tenth and Eleventh streets; Rev. J. H. Allen will preach at 11 a. m. on "The Kingdom, the Scepter and the King."

SWEDENBORGIAN.

New Church Society—Eleventh and Alder streets; Rev. Hiram Vrooman. Services at 11 a. m., "The Question of Religious Attitude"; Sunday school, 10 a. m.

REFORMED.

First German—Tenth and Stark streets; Rev. G. Hafner. Services at 10:45 a. m. and 8 p. m.; Y. P. S. C. E., 7 p. m.; Sunday school, 9:30 a. m.

METHODIST, SOUTH.

First—171½ Second street, Foresters' hall; Rev. E. H. Mowre. Sunday school, 10 a. m.; Epworth League, 6:30 p. m.; preaching, 11 a. m. and 7:30 p. m.

DIVINE TRUTH CENTER.

Divine Truth Chapel—Hall 201, Allsky building. Services at 11 a. m., Thaddius M. Minard, pastor; Sunday school at 12 m.

LATTER-DAY SAINTS.

Hall 400 Allsky building, Third and Morrison. Services at 11:30 a. m. and 7 p. m.; Sunday school, 10 a. m.

MILLENNIAL DAWN.

At G. A. R. hall, northeast corner Second and Morrison streets. Services at 2:30 p. m.

CHURCH OF FIRST BORN.

Drew hall, 162 Second street, at 7:30 o'clock. Rev. R. E. Coon will lecture.

Preferred Stock Canned Goods.
Allen & Lewis' Best Brand.

DR. DRIVER TO CONTINUE TALKS AT GRACE CHURCH

A series of five remarkable lectures has been delivered by Dr. I. D. Driver at Grace Methodist Episcopal church. Last night the building was crowded and the large audience unanimously requested Dr. Driver to remain over Sunday and give his lecture on "The Conservation of Forces and Religion" this evening (Saturday) at 7:45 o'clock.

Dr. Driver will preach for Dr. Wilson at both services tomorrow. At 10:30 his subject will be "The Wise and Foolish Virgins," and at 7:30 "The Four Kinds of People."

Dr. Driver is a pioneer, twice crossed the continent in an ox team, first to California in 1859 and then from Indiana to Oregon in 1853. He is now 88 years of age and has the reputation of being the greatest Bible student on this coast if not in the nation. Dwight L. Moody said he was the strongest defender of the Bible in the world. This series gives an excellent opportunity to hear and see Oregon's grand old man.

DR. BROUGHER
SUNDAY AT THE
White Temple
Twelfth and Taylor Streets.
10:30 A. M.
"CHRIST OR CHRISTIAN SCIENCE"
7:30 P. M.
"Struggle With Habit"
Fifth in Life Struggles.
Habits mastered, illustrated from experiences of young men who have come out on top.
Special Music — Popular Service.
Solo, MR. CARL ROBINSON.
WELCOME.

"A Conservative Custodian"
HIBERNIA SAVINGS BANK
PAYS
4 Per Cent.
OPEN
For the convenience of its customers on Saturday evenings from 6 to 8
114 Second St.
Corner Washington
PORTLAND, OR.

FREE SHAMROCKS
Oaks Rink
TONIGHT.
Appropriate Irish Music. One Session—Till 11 P. M. Everybody Invited.
Skate Sunday
Morning—9 to 1 P. M. Afternoon—1 to 4:30; 4:30 to 7. Evening—7 to 10:30.
A pleasant car ride; come out and watch the skaters and hear the music.

S. L