Lumbermen's Mining Co.

Mine Owners and Promoters.
Dr. J. R. Foreman, Pres't.
NO STOCK JOBBING SCHEMES.
REAL ESTATE.

Portland, Or., Dec. 5, 1906.

The Oregon Daily Journal, City:

Gentlemen—I assure Journal advertisers that ads in The Journal pay. Four insertions of the simple announcement of "Timber Claims" has brought me over 40 applicants and many letters of inquiry.

I appreciate Journal ads.

J. R. FOREMAN,
305 East Morrison St.

BARTER AND EXCHANGE.

WOOD ENOUGH TO PAY FOR PLACE

80 acres of very fine land, 1¼ miles of railroad and town of Tualatin; situated on the bank of the Tualatin river; 11 miles of Portland on the Taylor's Ferry wagon road; good soil; lays nice and level; 7 acres of genuine beaverdam land; timber on land will cut between 15,000 and 18,000 cords of wood, which will pay for place twice over; price $50 per acre; will exchange for Portland property. What have you to offer? This is a bargain.
J. FRANK PORTER,
222 Washington, cor. First, upstairs.

EQUITY in new 6-room house to exchange for vacant lot in Albina or Irvington. Z 62, Journal.

FOR EXCHANGE—25 shares in one of the oldest wholesale houses in the city, for house and lot. Register & Co., 107½ Third st.

TIMBER.

TO THE COAST TIMBER OWNERS—Do you want the best prices for your timber? Do you want the sale of it handled in a way that will be satisfactory to you? Do you want it sold quickly? If so list it with me. I am in constant touch with good buyers, now on the coast, that are ready to cruise any timber land that is right in price. Write or call on me at once, I will sell without delay. J. N. Blair, 315 Abington Bldg.

3,920 ACRES yellow pine; 20,000 daily mill, within 3 miles of live railroad town, active demand for all lumber; land, valuable when logged for many uses; strong annual stream for power, fluming etc.; $15,000, perhaps less, will handle deal; good contracts for lumber, ties and poles; more timber can be had. Z 31, care Journal.

TO OWNERS OF TIMBER CLAIMS AND TIMBER.
We will buy for cash any good timber tributary to Nehalem river; will deal with owners only; no others need answer. Write, giving full particulars, to Box 8, U. P. station, Portland, Oregon.

WANTED—To purchase timber lands in Tillamook, Polk, Linn, Lane, Douglas, Jackson or Klamath counties; large tracts preferred. Send particulars to eastern syndicate. B 68, care Journal.

HAVE you taken a timber claim? We have a few choice yellow pine timber claims for entry; good location. Call and see us. 165½ Third st., room B.

FOR SALE—80 acres timber land with 2,000,000 feet spruce; close to Astoria, in Pacific county, Washington; will sell cheap if taken soon. Call 515 Marquam bldg., Portland.

FOR good timber claims and homesteads phone Scott 3525.

WANTED—Timber lands, either Oregon or Washington, in any good location and any amount. Hoban & Taggart, 211 Alisky bldg.

FOR SALE—Fine section yellow fir timber, 35,000,000 feet; 40 miles from Seattle and Tacoma; N. P. Ry runs through it; good for logging. C. C. Schmand, 226 Stark st., city.

FOR SALE—LIVESTOCK.

FOR SALE—Three choice fresh milk cows with calves. First new house on right hand side of Linnton road. Wm. Kakritz.

FOR SALE—MISCELLANEOUS.

IF YOU WANT—
A new stove, go to the $.
A new range, go to the $.
To trade stoves, go to the $.
A water-back put in, go to the $.
Furniture, go to the $.
232 First st. Main 6374.

FOR SALE—Foxterrier pups, 434 Eby st., Montavilla. Phone East 13, ask for Evans.

SEWING MACHINES bought, sold and exchanged, $5 and up. Western Salvage Co., 627 Washington st.

BOOKS bought, sold and exchanged at the Old Book Store. 229 Yamhill st.

WE print your name on 50 calling cards, proper size and style, 35c; 250 business cards, $1. A. W. Schmale Co., 229 First, Portland, Or.

SHOWCASES, counters, fixtures, bought, sold or exchanged. Western Salvage Co., 627 Washington st. Pacific 793.

50 SLIGHTLY damaged sewing machines at very low prices; Singer, Wheeler & Wilson, Domestic, White, Household, Davis and others; to make room for new stock Wheeler & Wilson and Singers. S. S. Sigel, 335 Morrison st., Marquam bldg.

SHOWCASES and fixtures, new and second-hand. Carlson & Kallstrom, 289 Couch st.

BILLIARD AND POOL tables for rent or for sale on easy payments.
THE BRUNSWICK-BALKE COLLENDER CO.
49 Third st., Portland.

SECOND-HAND bar fixtures, pool table, safes, tables, chairs. Western Salvage Co., 627 Washington st.

CHERRY TREES of the only original parent tree, the new cherry, the Giant; first-class trees. Julius Kallich, Woodlawn, Oregon.

FOR SALE CHEAP—200,000 feet of lumber, 60,000 feet 3x12, $5 per 1,000. H. B. Stout, 748 Raleigh. Phone Main 2853.

A BARGAIN—800 homer and homer-dragoon cross pigeons; am moving away; no sale without investigation. George E. Houtz, Kalama, Washington.

HOLDEN'S RHEUMATIC CURE—Sure cure for rheumatism. Sold by all druggists.

WILL sell piano cheap or trade for automobile or city real estate. Address U 40, Journal.

FOR SALE—Paints and patterns for embroidery painting on velvet at 779 East 29th st. Phone Scott 4402.

1,200 LIGHT Westinghouse alternating dynamo, 2,300 volts, with exciter and pole transformers, in fine condition, cheap for cash. Edwin G. Amme, 309 Alder st.

FOR SALE—Pomeranian Spitz puppies, two months old; price to suit. Phone East 5815.

FOR SALE—Twice folding bed, $10; dresser, $4.50; parlor pool table, $16; wheel (gent's), $9. Phone East 1340. 184 E. 23d st.

$600 NEW upright piano, $140; Decker, $60; organ, $25. 241½ First st., cor. Main, upstairs.

SHAFTS for three horses for sale. Main 7158.

FOR SALE—Upright piano, reliable make, mahogany case, cheap for cash. Call at 811 West Park street.

BULL DOGS FOR SALE—English bull terrier pups, 2 white, with little black, 1 dark brindle, price $15 each. To my former patrons I wish to say that these pups are by far the finest ones I have ever owned. W. B. Brown, Locksley Hall, Seaside, Or.

FREE manure, 437 Jefferson.

PRIVATE SALE—Will sacrifice nice furniture of 7 rooms, only $300; rent $15; walking distance; will sell the whole or piece by piece. 175 East 14th st. Phone East 3820.

PERSONAL.

CHIROPODY—Club and ingrowing nails treated; scalp and face massage. 224½ Washington.

RECENTLY opened manicuring parlors, ladies and gentlemen. 351½ Morrison st., room 12.

PERSONAL.

DETECTIVE AGENCY—Confidential investigations; reports furnished on individuals, their character, responsibility, etc.; bad debts collected; missing relatives located; charges reasonable; correspondence solicited. Oregon Detective Service, offices 203-204 Fliedner bldg., 10th and Washington sts. Phone Main 5615.

TURKISH BATHS, 300 Oregonian bldg.; ladies days, gentlemen nights. Main 1933.

SWEDISH trained nurse, Helsingfors graduate, positively cures rheumatism, stomach troubles and nervous disorders by hand-rubbing, steam, sweat and tub baths; both sexes. No. 7 East 11th st. Take East Ankeny car. Phone East 260.

MANLY vigor restored by Dr. Roberts' Nerve Globules. One month's treatment, $2; 3 months, $5; sent securely sealed by mail. Agents, Woodard, Clarke & Co., Portland, Or.

SUITS pressed while you wait, 50c. Ladies' skirts pressed, 50c. Gilbert, 106½ Sixth st., next to Quelle. Phone Main 2088.

BEST magazine clubs ever offered; send for prices; agents wanted. Jones' Book Store, 291 Alder st., Portland, Or.

MOLES, wrinkles, superfluous hair removed. No charge to talk it over. Mrs. M. D. Hill, Room 330 Fliedner Bldg. Phone Pacific 135.

DISEASES OF WOMEN—Private maternity hospital, quiet location; special care. Dr. Atwood, room 8, 350½ Morrison. Tel. Pac. 1753.

HOLD ON—There is one thing that will cure rheumatism. Ask your druggist for bark tonic or address or call J. G. Clemenson, druggist, Portland, Or.

WEBFOOT Oil Blacking saves the leather; absolutely waterproof.

GERMAN books, magazines, novels, etc.; German, English, French, Spanish, Swedish and Italian dictionaries; foreign books of all kinds. Schmale Co., 229 First st.

HOLDEN'S RHEUMATIC CURE—Sure cure for rheumatism. Sold by all druggists.

A. REINER, PRACTICAL FURRIER.
Expert fitter, furs remodeled, repaired and redyed; 30 years' experience insures entire satisfaction. Phone Pacific 2497. Lewis bldg.

SEXINE PILLS cure all forms of nervous or muscular weakness. For men or women. Price $1 a box, 6 boxes $5, with full guarantee. Address or call J. G. Clemenson, druggist, Second and Yamhill sts., Portland, Or.

DR. BING CHOONG, importer Chinese root medicines; sells Chinese tea, certain cure for all diseases. 191 2d, bet. Yamhill and Taylor.

DR. G. V. KETCHUM cures promptly private diseases, kidney, nervous, skin and special female troubles. Call or write. Office 173½ Third st., cor. Yamhill. Phone Pacific 2229.

BALM OF FIGS for all female diseases. 626 East Belmont. Phone East 4034.

LADIES: Use Antiseptic Cupids for monthly irregularities; safest, surest, most convenient; used locally; no dangerous drugs to swallow; large box $1.50. Mrs. Carrie Young, Adrian, Minnesota; Box 68.

MISS GIBSON gives scalp treatment; massage. 268½ Morrison st., room 32.

DOLLS' HOSPITAL—Repairing and dressing. Room 8, 343½ Washington st.

MANICURING, chiropody and alcohol rubbing. Parlors 21 and 22, 268½ Stark st.

2 YOUNG ladies give massage treatments. 110½ Fourth st., cor. Washington.

REFINED young lady just arrived from New York; massage. Room 6, 291½ Alder st.

LADIES: Dr. La Franco's Compound; safe, speedy regulator; 25 cents, druggists or mail; booklet free. Dr. La Franco, Philadelphia, Pa.

REFINED lady gives massage treatments for rheumatism and all chronic ailments; also chiropody. 201½ Third st., corner Taylor.

MRS. SOPHIA B. SEIP, reliable psychic; consult her for valuable information. 343½ Yamhill, room 16. Circle Tuesday evening, 25th.

YOUNG scientific masseuse gives electrical, alcoholic and medicated treatments; chiropodist and manicuring. 41 Raleigh bldg.

MISS RAYMOND gives massage treatments. 268½ Morrison st., room 14.

GENTLEMAN, middle-aged, wishes acquaintance of a lady of 40 or 45 with a view of matrimony. Address R 56, Journal.

MASSAGE parlors, 353½ Yamhill, cor. Park, parlors 4 and 5.

MARRIAGE PAPER, sent sealed; many worth $100 to $100,000; tenth year; send 10c. L. L. Love, Box 1600, Denver, Colo.

FACIAL and scalp manicuring and shampoo done at the homes. Phone Main 6265. Room 6.

ATTORNEYS.

C. H. PIGGOTT AND J. A. FINCH—Attorneys-at-Law. Practice in all courts. 4 Mulkey bldg., corned Second and Morrison.

ART.

PORTLAND WHOLESALE & RETAIL ART CO. Representing one of the largest eastern manufacturers, are able to show you the finest display of pictures in the city. We cordially invite you to call before purchasing elsewhere. 365 Washington st.

FREE LESSONS in embroidery every day; new stamped shirtwaists, corset-covers, bolero jackets, hats, umbrellas, etc. The Needlecraft Shop, 382 Washington st., between West Park and Tenth sts.

PROFESSOR R. MAX MEYER, 348 Alder. Portrait and landscape artist and teacher.

ASSAYERS.

GARVIN CYANIDE EXTRACTION CO., and Montana Assay Office. 186 Morrison st.

BLANK-BOOK MAKERS.

HOWE, DAVIS & KILHAM, 109-111 Second st. Blank books manufactured; agents for Jones Improved Loose-Leaf ledgers; see the new Eureka leaf, the best on the market.

BUTCHERS' SUPPLIES.

BUTCHER SUPPLIES—S. Birkenwald Co., 304-306 Everett st.; largest butcher supply house on the coast. Write for catalogue.

BUTCHERS' SUPPLIES—Adolph A. Dekum, 131-133 First st., carries a full line and complete assortment at lowest market prices.

COAL AND WOOD.

THE PORTLAND FUEL CO.,
Successors to
C. R. DAVIS FUEL CO.,
Phone East 26. 287 East Morrison st.

ALBINA FUEL CO.—Dealers in cordwood, coal and green and dry slabwood. R. R. and Albina ave., 2 blocks east of ferry. East 874.

STEEL BRIDGE FUEL CO.—Dealers in coal, cordwood and dry slabwood. Phone East 424.

OREGON FUEL CO.—All kinds of coal and wood. 334 Alder st. Phone Main 65.

WESTERN FEED & FUEL CO.—House and blacksmith coals. Phone Main 1018.

STAR BOXWOOD CO.—Phone Main 2143 for box, block and slabwood.

CLAIRVOYANTS AND PALMIST

St. George Ormonde

SEER OF EGYPT—WORLD RENOWNED Clairvoyant, Palmist and Psychic Healer.
THE MOST PHENOMENAL READER.
A SPECIAL $5 READING FOR $1.
By simply taking your hand and looking at you, this world-famous medium tells you of love, marriage, enemies, friends, about business, money, partners, buying, selling, investments, reading every incident, fact and detail of your life, making clear to you the course to follow to avoid failure and obtain success. By a course of special training with adepts he can secretly influence your affairs, hasten marriage to one of your choice, reunite the separated, restore lost love, find the lost ones, papers, mines, ores, or best business prospect; locates buried treasure, estates, inheritances; overcomes all weakness; RESTORES YOUTHFUL VITALITY.
Make no change in business, do not buy or sell a rooming-house, do not buy mining stocks, do not buy a lot, a farm, a ranch, or make a lease without first seeing Ormonde. He will advise you to your advantage. He tells what sickness you have and how to be cured.
TELLS YOU WHEN AND WHOM YOU MARRY.
TELLS YOU HOW TO WIN THE MAN OR WOMAN YOU LOVE.
Tells your full name, age, occupation. Teaches personal magnetism, cures lost vitality. Develops clairvoyance in you.
110½ FOURTH ST., COR. WASHINGTON ST.
Walk right up; corner rooms.

FOR A FEW DAYS ONLY.
A SPECIAL $5 READING FOR $1.
ALWAYS CONSULT THE BEST.
PROF. E. KHIMO.
Greatest living astral dead-trance clairvoyant of the age; ADVISER ON BUSINESS AND ALL AFFAIRS OF LIFE; whom you will marry, how to control the one you love, even though miles away; reunites the separated; gives secret powers to control.
I will do all others advertise to do, and a great deal more. THE ENTIRE WORLD HAS BEEN STARTLED WITH THE POWERS OF THE UNSEEN FORCES I HAVE AT MY COMMAND, and I prove it to you without price by giving you a
FREE—TEST—FREE
By having your NAME TOLD (IN FULL), JUST WHAT YOU CAME FOR, and give you advice absolutely FREE before you decide to have a reading. WHO CAN OR WILL DO MORE TO CONVINCE THE SKEPTIC? DO NOT MISS THIS OPPORTUNITY, AS IT WILL NOT BE OFFERED TO YOU AGAIN.
PROF. E. KHIMO,
Permanently Located in His Own Home.
HOURS, 10 TO 8, DAILY AND SUNDAY.
No. 292 Fifth st., corner Madison st.

PROFESSOR WALLACE, palmist, clairvoyant and medium; readings 50c. Parlors 4 and 5, The Cosmos, 268½ Morrison st.

PROFESSOR WALLACE, palmist, clairvoyant and medium; readings 50c. Parlors 4 and 5, The Cosmos, 268½ Morrison st.

CHIROPODISTS.

CHIROPODY and Pedicuring. Mrs. M. D. Hill, Room 330 Fliedner Bldg. Phone Pac. 135.

CAFES.

THE OFFICE—285 Washington st., phone Main 771. Samuel Vigneux.

CLEANING AND DYEING.

CLOTHES cleaned and pressed $1 per month. Unique Tailoring Co., 309 Stark st.

H. W. TURNER, professional dyer and cleaner. 505 Jefferson st. Phone Main 2513.

PORTLAND Steam Cleaning and Dying Works, 211 Fourth st. Phone Pacific 307.

CARPENTERS AND BUILDERS.

J. A. MELTON, the carpenter, 204 Fourth st. Store and office work. Main 1787.

CARPET CLEANING.

STANDARD Carpet Cleaning Co., largest plant on the coast. Loring and Harding sts., telephone East 280.—Carpets cleaned, refitted, sewed and laid; both steam and latest compressed air process; renovating mattresses and feathers a specialty.

SANITARY carpet cleaning, suction and compressed air combined; carpets cleaned on floor without removal. Main 5534. Main 3200.

DRESSMAKING.

TRY Angeles Dressmaking Parlors, 242 Fifth and Main. Pacific 982.

DANCING.

DANCING lesson, 25c; classes or private; waltzing, two-step, three-step, etc.; stage dancing, buck and wing, clog, reel, skirt, Spanish, Highland fling, etc. Prof. Wal Willson, oldest recognized teacher, Allsky bldg., Third and Morrison sts.

Prof. Ringler, Miss Buckenmeyer—Leading school; ballroom etiquette; correct social dancing; class Tues.-Sat. eve.; children Sat. p. m.; private lessons daily. 309 Alder. Main 1951.

WOODWARD DANCING SCHOOL—Class Monday, Thursday and Saturday eve.; social, fancy and step dancing taught; fencing taught; private lessons daily. Western Academy hall, Second and Morrison. Pacific 1630.

PROF. EATON—Dancing school; class for ladies and gents Monday and Thursday evenings, Arion hall. Phone East 2504.

BROWN'S Dancing Academy, Burkhard hall, 387½ East Burnside. Phone Main 3713. Dance Tuesdays.

EDUCATIONAL.

MARY DAVIS MAGINNIS, teacher of conventional and naturalistic china; water-color beads a specialty. Studio 321 E. 9th st., N.

ELECTRICAL SUPPLIES.

PACIFIC ELECTRIC CO.—Engineers, contractors, repairers, electric wiring, supplies. 94 First, cor. Stark. Main 659. R. H. Tate, mgr.

WESTERN ELECTRIC WORKS, 61 Sixth st.—Contractors, electric supplies, motors and dynamos; we install light and power plants.

FURNACES.

BOYNTON farm-air furnaces save fuel. J. C. Bayer Furnace Co., 265 Second. Main 461.

FENCE AND WIRE WORKS.

PORTLAND WIRE & IRON WORKS—203 Flanders st., cor. Third. Phone Main 2009.

GASOLINE ENGINES.

GASOLINE engines, all sizes and styles, at lowest prices. Reireon Machinery Co., 182-4-6 Morrison st.

HOTELS.

THE BELLEVUE, Fourth and Salmon sts.—Rooms 50c up; rates by week or month; out-of-town trade solicited. Pacific 2106.

HOTEL Portland, American plan; $3, $5 per day.

BELVEDERE; European plan; 4th and Alder sts.

HARDWARE.

PORTLAND Hardware Co. solicits opportunity to quote prices. 74 Sixth st. Pacific 456.

INSURANCE.

ISAAC L. WHITE, fire insurance. 844 Sherlock bldg.

JAS. McI. WOOD, employers' liability and individual accident security bonds of all kinds. Phone 47. 302 McKay bldg.

LAND SCRIP.

WANTED AND FOR SALE—Land scrip, all kinds, including approved forest reserve for surveyed, unsurveyed, timbered and prairie government land. H. M. Hamilton, The Portland, Portland, Or.

FOR SALE—Land scrip, certified and guaranteed; always on hand. 227 Failing bldg., Portland, Oregon. Maginnis & Son.

MACHINERY.

B. TRENKMAN & CO.—Mining, sawmill, logging machinery; hydraulic pipes, casting; all kinds repaired. 104 North Fourth.

SMALL bandsaw and induction motor of 2-horse-power wanted. Address R 51, care Journal.

THE H. C. ALBEE CO.—Second-hand machinery, sawmills, etc. 248 Grand ave.

A. J. PAUL, 102 First st., engines, boilers, sawmill machinery; Wicks' Bros.' flooring gang.

MUSICAL.

THE WEBBER STUDIO—Mandolin, banjo, guitar instruction; Gibson mandolins. 459½ Washington.

PIANO, violin, piano, trombone, clarinet. Professor E. A. Smith, 254 12th. Main 4708.

LARGE STOCK of sheet music, Levy's Music house. 171 Fourth st.

MONUMENTS.

NEU & KINGSLEY, 268 First st., Portland's leading marble and granite works.

MONEY TO LOAN.

MONEY TO LOAN—
On improved city property or for building purposes, for from 3 to 10 years' time, with privilege to repay all or part of loan after two years. Loans approved from plans and money advanced as building progresses; mortgages taken up and replaced.
FRED H. STRONG, Financial Agent.
242 Stark st.

CONFIDENTIAL LOANS on salaries, insurance policies, pianos, furniture, warehouse receipts, etc.; any deserving person may secure a liberal advance, repaying by easy weekly or monthly installments.
NEW ERA LOAN & TRUST COMPANY,
205 Abington bldg.

MONEY LOANED TO SALARIED PEOPLE—Just on your own name—no other security; don't borrow until you see me; my system is the best for railroad men, clerks, bookkeepers, streetcar men and all other employes; business strictly confidential. F. A. Newton, 424 Abington bldg.

MONEY ADVANCED SALARIED PEOPLE—And others upon their own names without security; cheapest rates, easiest payments; offices in 60 principal cities; save yourself money by getting our terms first. TOLMAN, 223 Abington bldg., 106½ Third st.

WANTED—Notes, mortgages or contracts on any kind of real estate in Oregon and Washington; second mortgages purchased if well secured. H. B. Noble, 312 Commercial blk.

MONEY to loan in sums to suit, 3 and 5 years, as low as 6 per cent, on improved city property. Moulton & Scobey, 501 Columbia bldg., 365 Washington st.

DON'T borrow money on salary until you see

Hutton Credit Co.
512 Dekum bldg.

W. S. WARD, lawyer, Alisky bldg.—Probate and mortgage business solicited; moderate fees; loans money on mortgages from $200 up; easy terms.

MONEY loaned on furniture, pianos and other securities. W. A. Hathaway, room 10, Washington Bldg. Phone Pacific 1832.

MONEY to loan; large loans specialty; also building loans; lowest rates fire insurance. William G. Beck, 312 Failing bldg.

CRESCENT LOAN CO., 428 Mohawk bldg.—Money to lend on easy-payment plan to wage-earners; strictly confidential.

$500 TO $5,000 to loan on real estate security at 6 and 7 per cent by private party. 617 Commercial block.

MONEY to loan on all kinds of security. William Holl, room 9, Washington bldg.

TO LOAN—Sums to suit on chattel security. R. A. Frame, 514 the Marquam.

MONEY TO LOAN—Fire insurance; real estate. Motter & McKenzie, 209-210 Commercial blk.

A LOAN for the asking—Salary or chattel. The Loan Co., 410 Dekum bldg.

OSTEOPATHIC PHYSICIANS.

DRS. ADIX & NORTHRUP, 415-16-17 Dekum bldg., Third and Washington sts. Phone Main 349. Examination free.

OPTICIANS.

DR. B. J. MILLS—
Optometrist and Eyesight Specialist.
Rooms 26-27. 323 Washington Street.

PLUMBERS.

FOX & CO.—sanitary plumbers, 231 Second, bet. Main and Salmon. Oregon Phone Main 2001.

DONNERBERG & RADEMACHER, removed to No. 303 Burnside st.

PAINTS, OIL AND GLASS.

F. E. BEACH & CO.—The Pioneer Paint Co.; window glass and glazing. 135 First st. Phone 1334.

PRINTING.

THE MODERN PRINTERY—Artistic printing. 26 Russel bldg., Fourth and Morrison. Phone Pacific 1526.

EVERYTHING IN PRINTING
From circulars to catalogues and newspapers. Metropolitan Printing Co., 147 Front st.

OGILBEE BROS., printers—Cards, billheads, etc. Phone Main 1858. 145½ First st.

PAINTING AND PAPERING.

FOR reliable work, reasonable prices, Sheehy Bros., 282½ Yamhill, near 4th. Main 3072.

ROOFING.

TIN ROOFING, guttering, repairing and general jobbing. J. Losli, 212 Jefferson st., Pac 1424.

RUBBER STAMPS.

P. C. STAMP WORKS, 249 Alder st., phone Main 710; rubber stamps, seals, stencils; baggage, trade checks; brass signs and plates.

REAL ESTATE.

Payne & Van-Tyne
Real estate, investments, mortgages, loans. 210 Alisky bldg. Phone Main 2258.

PARRISH, WATKINS & CO.,
Real estate, insurance, rental and loan agents. 250 Alder st.

J. W. OGILBEE, real estate and loans; established 1883. 145½ First st., room 11.

A. B. RICHARDSON—
REAL ESTATE AND MORTGAGE LOANS.
Phone Main 5396. 522 Chamber of Commerce.

SHOWCASES AND FIXTURES.

SHOWCASES of every description; bank, bar and store fixtures made to order. The Lutke Manufacturing Co., Portland.

R. H. BIRDSALL, designer; agent M. Winter Lumber Co., 7 Hamilton bldg. Main 5530.

STREET PAVING.

WARREN Construction Co., street paving, sidewalks and crossings. 314 Lumber Exchange.

THE Barber Asphalt Paving Co. of Portland. Office 655 Worcester blk.

FINANCIAL—BANKS.

FIRST NATIONAL BANK OF PORTLAND, OREGON.
Designated Depository and Financial Agent of the United States.
President..................A. L. MILLS | Cashier..................J. W. NEWKIRK
Assistant Cashier..........W. C. ALVORD | Second Assistant Cashier.....B. F. STEVENS
Letters of Credit Available in Europe and the Eastern States.
Sight Exchange and Telegraphic Transfers sold on New York, Boston, Chicago, St. Louis, St. Paul, Omaha, San Francisco and the principal points in the Northwest.
Sight and time bills drawn in sums to suit on London, Paris, Berlin, Frankfort-on-the-Main, Hongkong, Yokohama, Copenhagen, Christiania, Stockholm, St. Petersburg, Moscow, Zurich.

LADD & TILTON, BANKERS—(Established in 1859.)
Transacts a General Banking Business. Collections made at all points on favorable terms. Letters of credit issued available in Europe and all points in the United States. Sight Exchange and Telegraphic Transfers sold on New York, Washington, Chicago, St. Louis, Denver, Omaha, San Francisco and Montana and British Columbia. Exchange sold on London, Paris, Berlin, Frankfort, Hongkong, Yokohama, Manila and Honolulu.

MERCHANTS' NATIONAL BANK, PORTLAND, OREGON.
J. FRANK WATSON..........President | R. L. DURHAM................Vice-President
R. W. HOYT..................Cashier | GEORGE W. HOYT..........Assistant Cashier
Transacts a General Banking Business. Drafts and Letters of Credit Issued Available in All Parts of the World. Collections a Specialty.

UNITED STATES NATIONAL BANK OF PORTLAND, OREGON.
Northwest Corner Third and Oak Street.
Transacts a General Banking Business. DRAFTS ISSUED Available in All Cities of the United States and Europe, Hongkong and Manila. Collections Made on Favorable Terms.
President..............J. C. AINSWORTH | Cashier..................R. W. SCHMEER
Vice-President.........R. LEA BARNES | Assistant Cashier..............W. A. HOLT
Assistant Cashier................A. M. WRIGHT

BANKERS' & LUMBERMEN'S BANK—Portland, Oregon. Corner Second and Stark streets.
Commercial and savings department. Interest paid on savings accounts. Drafts and letters of credit issued available in all parts of the world.
D. C. PELTON....................President | E. C. MEARS......................Cashier
FRED H. ROTHCHILD...First Vice-President | H. D. STOREY..........Assistant Cashier
JOHN A. KEATING....Second Vice-President | PLATT & PLATT..........General Counsel

THE BANK OF CALIFORNIA—Established 1864. Head Office, San Francisco, California.
Capital paid up..............$4,000,000 | Surplus and undivided profits, $10,063,462.32.
General Banking and Exchange Business Transacted. Interest On Time Deposits.
SAVINGS DEPARTMENT—Accounts may be opened of $10 and upward.
Portland Branch—Chamber of Commerce Building.
WM. A. MACRAE..................Manager | J. T. BURTCHAELL......Assistant Manager

TRUST COMPANIES.

PORTLAND TRUST COMPANY OF OREGON—The Oldest Trust Company in Oregon.
RESOURCES OVER $1,750,000. General banking. 2 per cent interest on check accounts (even hundreds) on daily balances of $500 or over. Letters of credit and exchange on all parts of the world. Savings accounts. Time certificates, 3 to 4 per cent; short-call special certificates, $500 or over, 2½ to 4 per cent. Call for Book of "ILLUSTRATIONS."
Southeast Corner Third and Oak Streets. Phone Private Exchange 72.
BENJ. I. COHEN................President | H. L. PITTOCK..............Vice-President
B. LEE PAGET..................Secretary | J. O. GOLTRA.........Assistant Secretary

SECURITY SAVINGS & TRUST COMPANY—266 Morrison Street, Portland, Oregon.
Transacts a General Banking Business. SAVINGS DEPARTMENT. Interest Allowed on Time and Savings Accounts. Acts as Trustee for Estates. Drafts and Letters of Credit Available in All Parts of the World.
C. F. ADAMS....................President | L. A. LEWIS..........First Vice-President
A. L. MILLS..........Second Vice-President | R. G. JUBITZ..................Secretary
GEO. F. RUSSELL..........Assistant Secretary

THE MORTGAGE GUARANTEE & TRUST COMPANY BANK.
Transacts a General Banking Business. Interest Paid on Time Deposits. Savings Department; 4 per cent interest allowed, compounded quarterly.
CAPITAL..........$100,000.00
G. W. WATERBURY.............President | C. W. MILLER..............Vice-President
S. LOGAN HAYS..........Assistant Secretary
Elks' Temple, Seventh and Stark Streets. Phone Main 154. Open Saturday Evening 6 to 8.

NORTHWESTERN GUARANTEE & TRUST COMPANY—Portland, Oregon.
Lumber Exchange, S. E. Corner Second and Stark Streets (second floor).
FISCAL AGENT FOR CORPORATIONS.
State, County, Municipal and Corporation Bonds Bought and Sold. New enterprises organized and financed. Stocks and bonds guaranteed.

TITLE GUARANTEE & TRUST COMPANY—240 WASHINGTON STREET.
MORTGAGE LOANS on Portland Real Estate at Lowest Rates.
Titles Insured. Abstracts Furnished.
J. THORBURN ROSS..............President | JNO. E. AITCHISON..............Secretary
GEORGE H. HILL..........Vice-President | T. T. BURKHART................Treasurer

BONDS AND INVESTMENTS.

MORRIS BROTHERS.—Chamber of Commerce Bldg.
Municipal, railroad and public service corporation bonds.

DOWNING-HOPKINS COMPANY—Established 1893—BROKERS.
STOCKS, BONDS, GRAIN—Bought and Sold for Cash and on Margin.
Private Wires. ROOM 4 CHAMBER of COMMERCE. Phone Main 37.

THE J. C. LEE COMPANY—Commonwealth Bldg., Sixth and Ankeny sts., Portland, Oregon.
Brokerage Department—H. W. Donahue, Manager.
See Us Before Buying or Selling Stocks or Bonds. Can Always Save You Money.

LOUIS J. WILDE—HOME TELEPHONE BONDS—BANK STOCKS.
Member Portland Stock Exchange.
Corner Sixth and Washington Streets, Portland, Oregon.

Overbeck, Starr & Cooke Co. (Members Chicago Board of Trade.) 102 Third St., McKay Bldg., Portland, Oregon.
GRAIN, PROVISIONS, COTTON, STOCKS AND BONDS.
WE DO A STRICTLY COMMISSION BUSINESS.
Continuous Markets by Private Wire. Quick Service. REFERENCES—Ladd & Tilton, Bankers, and United States National Bank of Portland.

SEWING MACHINES.

PHONE Pacific 2739 and I personally will call and repair your sewing-machine; work guaranteed. S. Sams, adjuster, 361 Third st.

SIGN PAINTERS.

FOSTER & KLEISER—SIGNS.
We have built up the largest sign business in the city by first-class work and keeping our promises. Our prices are right. Fifth and Everett sts. Phone Ex. 55.

W. P. BERGER & SON, 284 Yamhill st. Signs of all kinds. Phone Pacific 2282.

"SIGNS THAT ATTRACT"—A. H. Boal Co., 287 Stark st. Phone Pacific 1596.

SAFES.

PORTLAND SAFE CO., sole agents for Herring-Hall-Marvin safes and Manganese Steel Safe Co.'s bank safes. The largest assortment of high-grade fire and burglar-proof safes in the northwest. 92 Seventh st.

DIEBOLD manganese and fire-proof safes; lockouts opened; metal fixtures; vault and jail work; jacks. J. E. Davis, 66 3d. Main 1655.

EIGHT second-hand fire-proof safes and two second-hand bank safes for sale cheap, at 70 Sixth st., Portland, Or.

TRANSFER AND HAULING.

THE BAGGAGE & OMNIBUS TRANSFER CO., cor. Sixth and Oak sts.; baggage checked from hotel or residence direct to destination; passengers therefore avoid rush and annoyance at depots. Private exchange 68.

SAFES pianos and furniture moved, packed ready for shipping and shipped; all work guaranteed; large, 3-story brick, fire-proof warehouse for storage. Office 209 Oak st. Olsen & Roe. Phone Main 547.

C. O. PICK, office 88 First st., between Stark and Oak sts., phone 596; pianos and furniture moved and packed for shipping; commodious brick warehouse with separate iron rooms, Front and Clay sts.

CUT rates on household goods to all points east; we make up carloads; special room for trunks while waiting. Oregon Auto-Despatch, 13 First st. Phone Main 719.

ROSE CITY VAN CO., office 141 First st., phone Main 6226. Furniture and piano-moving a specialty; we guarantee our work.

NATIONAL TRANSFER & STORAGE CO. 270 Oak st. Telephone Main 4460. Transferring and storing.

OREGON TRANSFER CO., 124 North Sixth. Phone Main 69. Heavy hauling and storage.

INDEPENDENT BAGGAGE & TRANSFER CO. Storage. 324 Stark st. Main 407.

FOR hack, furniture wagon, trunk or piano moving, phone Hessian, East 3582.

POST SPECIAL DELIVERY, No. 200½ Washington st. Phone Main 962.

TOWEL SUPPLY.

CLEAN TOWELS DAILY—Comb, brush, soap, $1 per month. Portland Laundry and Towel Supply Co., Ninth and Couch. Phone 410.

WHOLESALE JOBBERS.

THE BREYMAN LEATHER CO., jobbers of saddlery, hardware, horse goods, leather, findings and shoe store supplies. Fifth and Oak.

M. A. GUNST & CO.—
DISTRIBUTORS OF FINE CIGARS.
PORTLAND, OREGON.

SHERK, GAZE & GRAHAM (Inc.) commission merchants, jobbers of fruits, produce, etc.; consignments solicited. 125 Front st.

EVERDING & FARRELL, produce and commission merchants. 140 Front st., Portland, Or. Phone Main 179.

OREGON Furniture Manufacturing Company—Manufacturers of furniture for the trade. Portland, Oregon.

WADHAMS & CO., wholesale grocers, manufacturers and commission merchants. Fourth and Oak sts.

FURNITURE manufacturing and special orders. L. Ruvensky's furniture factory, 307 Front st.

ALLEN & LEWIS, commission and produce merchants. Front and Davis sts., Portland, Or.

WHOLESALE crockery and glassware. Prael, Hegele & Co., 100 to 106 Fifth, cor. Stark st.

WINES AND LIQUORS.

COLUMBUS, California wine depot; all kinds of wine, 5c a glass. Cooks' and Cooks' Helpers Headquarters, 148 Fourth st. Phone Pacific 2183. F. Loratl.

TYPEWRITERS.

HEADQUARTERS for new and rebuilt typewriters of all makes; see our window; if you are going to buy a new typewriter see us before buying; we can save you money; we have parts for repairing all machines; state agents for the Visible Fox; we buy all kinds of typewriters. The Typewriter Exchange, Inc., E. J. Ellison, manager, 84 Third st.

WE sell Remingtons, Smith-Premiers, Densmores, etc., lower than any other company; investigate. Underwood Typewriter Co., 68 6th.

TYPEWRITER repair and supply Co., 490 Washington st. Phone Main 4884.

BLICKENSDERFER typewriters, $40 and $50; supplies, repairing. Ross & Ross, 291½ Stark.

RIGHT OF WAY DENIED RECLAMATION CANAL

(Special Dispatch to The Journal.)

Klamath Falls, Or., Dec. 10.—To the disappointment of the many who hope for the speedy completion of the irrigation project, the city council has refused to grant the reclamation service a franchise along High street for the west side, or Keno, canal, the property owners winning out in their contention that if this were granted their only recourses for protecting their rights would be the courts.

The chamber of commerce has some matters pertaining to the irrigation project to thresh out, and it is hoped they may be settled without delay and increased cost of the entire project.

City Officers of John Day.

(Special Dispatch to The Journal.)

John Day, Or., Dec. 10.—The following officers have been elected for this city for the ensuing year: Frank Foster, mayor; C. P. Johnson and Sam Morgan, councilmen; E. J. Bayley, treasurer; John W. White, recorder.

COMPANY MUST BE REORGANIZED

Plan Proposed to Save Oregon Securities Corporation From Shoals of Bankruptcy.

HAS BEEN FINANCIALLY EMBARRASSED OF LATE

If Suggestion of Committee That Property Be Bonded Is Carried Out, Company May Be Able to Carry on Business.

A plan is under consideration for reorganization of the Oregon Securities company, of which $1,000,000 stock is held in Portland, and which has been financially embarrassed to the extent of forcing the controlling interests to finance a debt of about $400,000. G. B. Hengen, head of the company, has written from New York to Portland stockholders that the company may be put on a solid footing if the plan is adopted.

It is proposed by a committee appointed by stockholders at their November meeting to bond the property anew and ask the present stockholders to subscribe to a portion of the bonds. If this offer is responded to by the stockholders, the company will be able to carry on its business without a reorganization. But if sufficient funds are not secured in this manner, President Hengen says a reorganization will be necessary, the present bondholders will foreclose on the property and under an agreement with the reorganization committee the bondholders will turn over the proeprty to the new corporation. He says this arrangement can be effected without difficulty, as the bondholders do not wish to take part in operating the property. It is proposed to have a new corporation with a capital stock of $1,500,000, of which $500,000 will be turned over to present stockholders in substitution for their old stock, and the remaining $1,000,000 will be put in the treasury to be sold at 40 cents a share to retire bonds and continue development of the mines.

The company owns 50 or 60 quartz claims in the Bohemia district, said to be very valuable in base ores and galena. A furnace will probably be put in to handle the ores. The stock was sold in Portland at prices ranging from 10 to 40 cents a share, and about two thirds of it went at 25 cents. The money, it is said, was spent in development of the mines, but under unwise management.

BANK ROBBERY EASY FOR OFFICIALS ONLY

(Journal Special Service.)

Great Bend, Kan., Dec. 10.—Joseph S. Kearns, a Chicago reporter, is said to be the man who held up the J. V. Brinkman company bank. He telegraphed his uncle, Joseph G. Orr, an attorney at South Bend, Indiana, for aid. Kearns says he had read of bank robberies and believing the business was easy came direct to this place to undertake the job. He has changed his mind regarding the ease with which outsiders can rob banks.

ADMIRAL SHINAMURA MAY BE IN COMMAND

(Journal Special Service.)

Victoria, B. C., Dec. 10. — Admiral Shinamura will likely be in command of the Japanese squadron, consisting of the cruisers Matsushima, Itsukushima and Hashidare, which will leave Japan next month for Honolulu, San Francisco and the Puget sound. The vessels will be commanded, respectively, by Captain Nawa, Nomaguichi and Yamagata.

Rear Admiral Tomerka, president of the Yetajima naval college, may accompany the fleet.

University Glee Club Concert.

(Special Dispatch to The Journal.)

Salem, Dec. 10.—A concert will be given here Friday evening by the University of Oregon Glee and Mandolin clubs under the auspices of the Salem High school. The club is under the direction of Professor Irving M. Glenn, dean of the music school of the university.

For a mild, easy action of the bowels, a single dose of Doan's Regulets is enough. Treatment cures habitual constipation. 25 cents a box. Ask your druggist for them.

Preferred Stock Canned Goods.
Allen & Lewis' Best Brand.

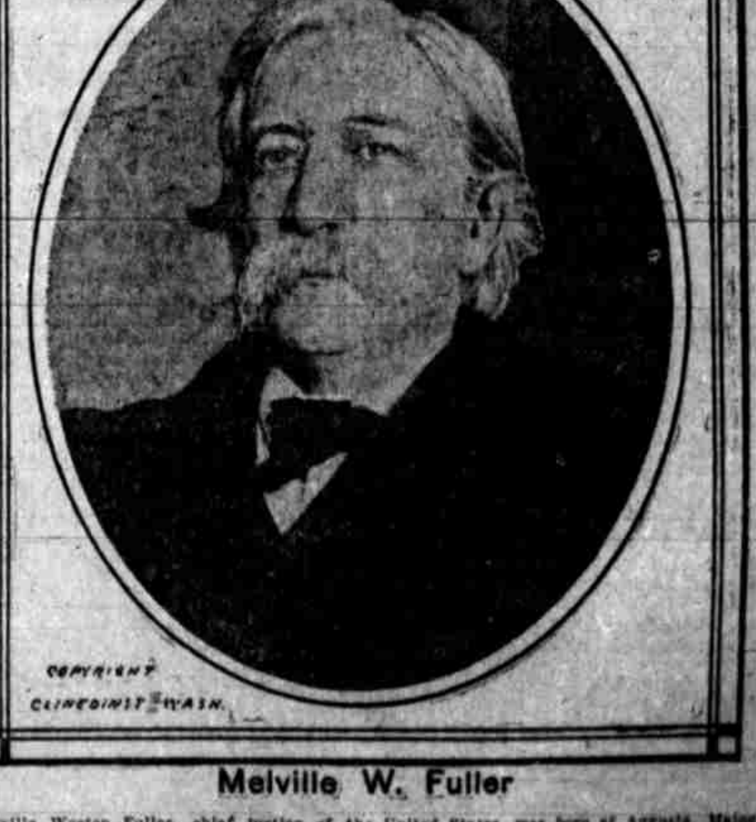

Melville W. Fuller

Melville Weston Fuller, chief justice of the United States, was born at Augusta, Maine, February 11, 1833. He graduated at Bowdoin college, and attended the Harvard Law college. He passed the state bar examinations at Augusta, Maine, and entered the newspaper business. He went to Chicago within a year, and practiced law with marked success. He was appointed to the supreme bench by President Cleveland in 1888. He was a member of the Illinois constitutional convention which framed the charter of the state and a member of the state legislature from 1863 to 1865. He attended the national Democratic conventions of 1864, 1872, 1876 and 1880. His wife was Miss Coolbaugh of Chicago, and they were married May 30, 1866.