# OAKLAND BLANKED BY PORTLAND

### Giants Take Kindly to Cates' Delivery and Pound Out Ten Safe Hits.

### SCHIMPFF ALLOWED BUT THREE HITS TO OAKLAND

**Leaders Play a Fast and Errorless Game and at No Time Were Van Haltren's Proteges in the Race—McCredie Quits for the Season.**

(Journal Special Service.)

Oakland, Cal., Oct. 25.—The Giants walked away with the Commuters yesterday in spirited style, making five runs while the locals had to be content with a whitewash. Schimpff was in the box for Portland and pitched a great game, allowing but three scattered hits, and his support was of the pumpkin-pie order. The visitors had their batting clothes on and connected safely whenever they needed runs. McCredie told his teammates that he would play no more baseball this season, as he was badly in need of a rest. The score:

PORTLAND.

| | AB. | R. | H. | PO. | A. | E. |
|---|---|---|---|---|---|---|
| Sweeney, ss. | 3 | 1 | 1 | 5 | 4 | 0 |
| McHale, cf. | 5 | 0 | 2 | 3 | 0 | 0 |
| Mitchell, lf. | 5 | 0 | 1 | 3 | 0 | 0 |
| Gum, rf. | 4 | 1 | 1 | 3 | 1 | 0 |
| Smith, 3b. | 5 | 1 | 2 | 1 | 6 | 0 |
| Wanner, 2b. | 4 | 1 | 1 | 2 | 1 | 0 |
| Donahue, c. | 3 | 0 | 0 | 2 | 2 | 0 |
| Lister, 1b. | 4 | 0 | 0 | 10 | 0 | 0 |
| Schimpff, p. | 4 | 1 | 2 | 0 | 3 | 0 |
| Totals | 37 | 5 | 10 | 27 | 17 | 0 |

OAKLAND.

| | AB. | R. | H. | PO. | A. | E. |
|---|---|---|---|---|---|---|
| Smith, rf. | 4 | 0 | 0 | 0 | 1 | 0 |
| Kruger, lf. | 4 | 0 | 0 | 1 | 0 | 0 |
| Heitmuller, cf. | 4 | 0 | 2 | 3 | 0 | 0 |
| Bliss, c. | 3 | 0 | 0 | 0 | 0 | 0 |
| Devereaux, 3b. | 3 | 0 | 0 | 0 | 1 | 1 |
| Haley, 2b. | 2 | 0 | 0 | 0 | 3 | 0 |
| Francks, ss. | 2 | 0 | 0 | 3 | 4 | 0 |
| Hackett, 1b. | 2 | 0 | 1 | 9 | 0 | 1 |
| Cates, p. | 2 | 0 | 0 | 2 | 2 | 0 |
| Totals | 26 | 0 | 3 | 27 | 11 | 2 |

SCORE BY INNINGS.

| | | | | | | | | | | |
|---|---|---|---|---|---|---|---|---|---|---|
| Portland | 0 | 0 | 1 | 3 | 0 | 0 | 0 | 0 | 1 | 5 |
| Hits | 0 | 1 | 3 | 3 | 1 | 0 | 0 | 0 | 2 | 10 |
| Oakland | 0 | 0 | 0 | 0 | 0 | 0 | 0 | 0 | 0 | 0 |
| Hits | 0 | 0 | 1 | 1 | 0 | 0 | 0 | 0 | 1 | 3 |

SUMMARY.

Two-base hits—Wanner, Heitmuller 2. Bases on balls — Off Schimpff, 5; off Cates, 4. Double plays—Smith to Wanner to Sweeney to McHale; Donahue to Lister; aCtes to Hackett; Schimpff to Sweeney to Lister. Wild pitch—Cates. Time of game—One hour and 40 minutes. Umpire—Perrine.

### PACIFIC COAST LEAGUE

| | Won. | Lost. | P.C. |
|---|---|---|---|
| Portland | 110 | 55 | .665 |
| Seattle | 94 | 78 | .546 |
| San Francisco | 85 | 80 | .515 |
| Los Angeles | 89 | 86 | .508 |
| Oakland | 73 | 103 | .415 |
| Fresno | 59 | 113 | .288 |

**Vickers Hit Hard.**

(Journal Special Service.)

Fresno, Cal., Oct. 25.—The locals batted Vickers hard yesterday and had no trouble in winning. Score:

| | | | | | | | | | | R. | H. | E. |
|---|---|---|---|---|---|---|---|---|---|---|---|---|
| Seattle | 0 | 0 | 0 | 0 | 0 | 1 | 0 | 1 | 0 | 2 | 8 | 1 |
| Fresno | 0 | 2 | 0 | 0 | 0 | 0 | 0 | 0 | 3* | 5 | 11 | 4 |

Batteries — Vickers and McCune; McGregor and Dashwood. Umpire—Mahaffey.

**Seals Were Easy.**

(Journal Special Service.)

Los Angeles, Oct. 25.—Randolph was too much for the San Francisco team yesterday. Score:

| | | | | | | | | | | R. | H. | E. |
|---|---|---|---|---|---|---|---|---|---|---|---|---|
| Los Angeles | 3 | 2 | 0 | 0 | 1 | 0 | 1 | 0 | * | 7 | 14 | 3 |
| San Francisco | 0 | 0 | 0 | 0 | 0 | 0 | 1 | 0 | 0 | 1 | 9 | 1 |

Batteries — Randolph and Eager; Welsh and Wilson. Umpire—Derrick.

### CALIFORNIA DOWNS VANCOUVER AT RUGBY

(Journal Special Service.)

Berkeley, Cal., Oct. 25.—In the first series of two games with the Vancouver Rugby team yesterday afternoon, the University of California team won by the score of 5 to 0 made by a long run and a try from field. California was very strong on defense and run work. Vancouver was strong in passing the ball. It was the best game the 'varsity has yet played. Referee—Umback of Australia.

The second game is to be played on October 27.


# I Cured My Rupture

## I Will Show You How To Cure Yours FREE!

I was practically helpless and bed-ridden for many years from a double rupture. I wore innumerable different kinds of trusses and appliances. Some of them were tortures, some positively dangerous and none would hold the rupture in its proper place. The doctors told me I could not expect to have it entirely healed unless I would consent to a surgical operation. I fooled them all, however, and cured myself completely and permanently by a simple method which I discovered. Anyone can use it, and I will gladly send the cure free by mail to anyone who writes for it. It cured me, it has since cured thousands, it will cure you. Address, Capt. W. A. Collings, Box 526 Watertown, N. Y.


# WATKINS' TERRIER IS CHAMPION

### Portland Dog Wins Highest Honors in Big Show Yesterday at Philadelphia.

### CH. EDGECOTE PEER HAS NO SUPERIOR

**Remarkable Record of Dog That Has Traveled All Over the Country to Be Exhibited and Won Out Against the Hardest Competition.**

Champion Edgecote Peer, the great bull terrier owned by Frank E. Watkins of this city, won the highest honors it is possible for a bull terrier to win by taking first in the American-bred, members', champion and open classes and then first in the winners' class and special for the best bull terrior in the show, at the annual show of the Bull Terrier Club of America and the Bull Terrier Breeders' association at Philadelphia yesterday, under the greatest of American bull terrier judges, James Mortimer of Hempstead, New York.

Peer won ten special prizes, consisting of seven handsome silver cups, two medals and $35 in cash, which were offered in the various classes in which he competed.

He was handled, conditioned and shown for Mr. Watkins by Ben Lewis of Lansdowne, Pennsylvania, consid-

Frank E. Watkins, Who Owns Champion Edgecote Peer.

ered one of the greatest handlers and showers of dogs in America. Peer has been at the Lansdowne kennels since the first of this month.

Champion Edgecote Peer was whelped July 20, 1903, and was bred by E. J. Attridge of San Francisco. He was purchased at a good figure from his breeder by Mr. Watkins in March, 1905.

Peer's first show experience was at San Francisco in April, 1904, where he started in the puppy class and easily defeated all bull terriers in the show and was given reserve winners for the best dog in the show.

**Defeated All Comers.**

He was then shown at Oakland and San Mateo, California, and won his championship undefeated. He was then purchased by Mr. Watkins and was shown through the northwest and in California and defeated all the dogs he met and won many specials. In 1906 he won straight through the entire coast circuit, commencing at Los Angeles, where he was awarded the special cup for the best dog of all breeds in the show. He then won at Vancouver, B. C., and Seattle and ended the circuit at the local show, where he won the cups offered in his classes and finished by winning the handsome cup hung up by the club's president, J. Wesley Ladd, for the best dog in the show of all breeds.

Peer is an all-white dog, with the exception of a very small dark marking around one eye, weighs in showing condition 50 pounds, and is a very gamy dog and a natural shower. He has been pronounced by experts to be a better shower in the ring than was the wonderful St. Bernhrd, Champion Sir Bedivere, considered the finest shower ever taken in the ring, of any breed.

As Champion Edgecote Peer has had a long and arduous show career, having been exhibited at 14 shows and traveled to and from them, about 25,000 miles, it is probable that his owner will let him rest on his laurels, as he has won the highest honors it is possible for him to do.

### LATONIA AND JAMAICA RACE TRACK RESULTS

(Journal Special Service.)

New York, Oct. 25.—Jamaica race results:

Six furlongs—Landsman won, Marathon second, Pierrot third; time, 1:14 4-5.

Mile and a quarter, selling—Bragg won, Grand Duchess second, McKittredge third; time, 2:08 3-5.

Five and a half furlongs, selling—Belfast won, Waterbury second, Royal Breeze third; time, 1:08.

Mile and a sixteenth, the Southampton handicap—Hot Toddy won, Belmere second, Zeinap third; time, 1:48 1-5.

Six furlongs—Mona won, Voorhees second, Athlete third; time, 1:14 2-5.

Mile and a sixteenth, selling—Young Davis won, Chimney Sweep second, John Lyle third; time, 1:49.

Six furlongs—Royal Bend won, John J. Rogers second, Prince Fortunatus third; time, 1:15 2-5.

**At Cincinnati Track.**

(Journal Special Service.)

Cincinnati, Oct. 25.—Latonia race results:

Six furlongs—Simon Kent won, Toboggan second, Falkland third; time 1:17 2-5.

Mile—Katie Powers won, Ravina second, Red Thistle third; time, 1:45 1-5.

Five and a half furlongs—John Kaufman won, Grandpa second, Elksino third; time, 1:10 1-5.

Six furlongs, handicap—Martha Gorman won, Hector second, Marvel P. third; time, 1:15 3-5.

Six furlongs—Lieutenant Rice won, Stella Eichberg second, Ruilioba third; time, 1:17 3-5.

Mile and a sixteenth—Besterling won, Lutie Mae second, Postman third; time, 1:51 4-5.

Champion Edgecote Peer That Carried Off All the Prizes at Philadelphia's Bull Terrier Show.

# CAN OREGON BEAT IDAHO TEAM?

### Tomorrow's Game at Moscow Attracts Attention of All Northwest Football Players.

### GRIFFITH'S MEN ARE CONFIDENT OF VICTORY

**Captain Chandler Says Little About the Chances of the Eugene Eleven, but the Boys Think That They Will Lower Idaho's Colors to the Dust.**

(Special Dispatch to The Journal.)

Moscow, Ida., Oct. 25.—Interest in tomorrow's big football game between Idaho and Oregon is at fever heat, and from present indications there will be a record-breaking crowd in attendance. The game is the all-absorbing topic of conversation in college circles and on the streets of Moscow, but interest is not confined to this city alone. Excursions will run to Moscow from Lewiston, Pullman and several other neighboring towns, and Manager T. E. Hunter of the Idaho team is preparing to handle an immense crowd.

Every business house in Moscow will close during the game. A general admission fee of $1 will be charged.

Idaho has a fast team this year, and while the average weight is somewhat less than the average of the Oregon men, Coach Griffith expects the local collegians to win by superior team work and fleetness. Idaho's backs—Armstrong, Small, Savige and Robertson—form the fastest back field in the inland empire, and local football enthusiasts expect them to make good gains around Oregon's ends. Captain Gus Larson, the invincible tackle, will play against Arnspiger, Oregon's famous tackle, who is given credit for being a good man, but the Idaho students are of the opinion that he will meet his master tomorrow. The other tackle position will be filled by Oakes, a veteran of three seasons. Moullen, the Oregon punter, will play against Oakes.

**Oregon Team Heavier.**

Oregon's big center trio—Hug, Scott and Gillis—will have to play hard football in order to hold their own with Stopesberry, Pauls and Smith of Idaho. Stopesberry outweighs Hug, the Oregon center, by 25 pounds. Wilson and George Armstrong, freshmen, will play the end positions for Idaho. They are fast, aggressive men and fierce tacklers. Few gains will be made through their territory.

The Idaho team averages 165 pounds (stripped weight), while Oregon averages 173 pounds.

The Oregon men arrived shortly after noon today and were met at the depot by a large delegation of students and escorted to their hotel. With the exception of Johnnie Latourette, the Oregon quarterback, the men from Eugene are in excellent condition. Latourette is recovering from his recent injury, and Trainer Hayward announced this afternoon that he would play in the game tomorrow.

Captain Chandler declined to submit to an interview. "We are here to play football, not to talk," was the Oregon captain's laconic reply to a request for an opinion as to the outcome of the big game.

Moscow people generally believe that Idaho will win, although Oregon is given credit for having a strong team.

### Y. M. C. A. ARRANGES FOR HANDICAP TOURNAMENT

All arrangements for the great handicap tournament to be given at the Y. M. C. A. on November 2 have been completed, and as a result of the preliminary tryouts, about 40 men will compete in the events. These will be participated in by the members of the evening classes, who are divided into four squads to try out in the preliminaries and when the final meet is held keen sport and close finishes are expected.

The events which will be run off on the night of November 2 are the following: Twelve-pound shotput, running high jump, pole vault, 124-yard potato race, 440-yard potato race.

Many of the men who will participate in the handicap tournament will also compete in the telegraphic meet which is being arranged between the associations of the northwest cities. Included in this list will be Seattle, Tacoma, Hoquiam, Salem and possibly Salt Lake City. All the arrangements for this meet have not been completed, but from the conditions at present the indications are that it will be one of the most successful of its kind ever attempted in the northwest.


**CURES WINTER COUGH.**

J. E. Gover, 101 N. Main St., Ottawa, Kan., writes: "Every fall it has been my wife's trouble to catch a severe cold, and therefore to cough all winter long. Last fall I got her a bottle of Ballard's Horehound Syrup. She used it and has been able to sleep soundly all night long. Whenever the cough troubles her two or three doses stops the cough, and she is able to be up and well." 25c, 50c and $1.00. Sold by Woodard, Clarke & Co.


# CLUB MEN WORRY ABOUT WHITMAN

### Raggedness of Multnomah's Work Puts Fear Into Backers of the Winged M.

### LAST NIGHT'S PRACTICE VERY UNSATISFACTORY

**Clubmen Have Taken Life Too Luxuriously Since the Easy Victory Over Albany—Coach Baird and His Men Arrive and Are Confident.**

There will be doings on Multnomah field Saturday afternoon. This much is certain. Whatever else may happen will be recorded after the contest. The signal victory of Whitman over Willamette yesterday at Salem has put more than fear and trembling into the hearts of the Multnomah players; it has driven the local club men close to despair and into secret practice. The prowess of the Whitman team has been published many times but only those who actually knew were aware of its truthfulness. After yesterday's triumph the winged "M" players, who have been taking life easy, scorning the delights of football practice and living luxurious days, suddenly awoke to the realization that they were up against the hardest kind of a proposition and that only the severest kind of work would make any impression upon Coach Baird's well-trained and carefully coached men.

Now the question is "Can Multnomah hold the Whitman eleven?"

Multnomah has considerable strength and a fair amount of speed, but the plays so far start with the speed that characterizes lumber wagons and end by scattering every way but the correct way. There is no getting around the fact that the club men have been entirely too confident regarding the outcome of this match, and this overconfidence is what causes the downfall of many teams.

**Secret Work at Club.**

Last night four of Multnomah's stalwarts failed to show up for practice and as a result the workout was far from satisfactory. In truth it was the poorest that the club men have held for over two weeks. At this late day, when every man should have the signals at his tongue's end, play after play went off with half the men going one way and half the other way.

Another fault with Multnomah's men is their carelessness about getting into condition. The easy victory over Albany last Saturday has done more to hurt Multnomah's chances than anything else, and the only chance Captain Jordan's men have against Whitman rests in the ability of his team getting together and playing 100 per cent better ball than they have played heretofore this year.

The victorious Whitman eleven arrived this morning from Salem in charge of Manager Morgan and Coach Baird. The boys do not show any marks from yesterday's conflict and feel like starting in another game at once.

In speaking of his chances against Multnomah Coach Baird says:

"Our men are in good condition and will give the Portland club men a good game. The team will fairly represent Whitman college and will be in action every second of the fray."

### EDDIE GRANEY GIVEN SOME TIMELY ADVICE

Here is a little timely advice given by the sporting editor of the Bulletin to Eddie Graney:

"Eddie Graney threatens to stop the Berger-Kaufmann fight by going into court and asking for an injunction. Eddie, don't do it. You should be the last one to implore a court to interfere in an affair of this character. You have refereed more championship battles than any other referee, you have boxed yourself, and you love the sport. Ergo the sporting world looks to you to defend the noble game rather than assail it. Coffroth has matched Berger and Kaufmann, has hired his hall and is prepared to go ahead with the contest, which the public dearly wishes to witness. The public cares more about the coming event than the fight trust, so it would illy behoove you to offer a protesting hand. Whatever differences you may have with Coffroth, settle them out of court. Accept a defeat rather than have the world say that Eddie Graney was instrumental in giving the prizering a black eye. If you procure an injunction, then every Tommy, Dick and Harry, who has a petty grievance, will break his neck to follow your course. Don't set a precedent. Coffroth and you should be able to come to an amicable understanding outside the wall of a courtroom. It would be the best thing that could happen to the boxing game at this time."

Yale appears to have mastered the short kick and in future games it is apt to be shown that there is no better player in the east than Tad Jones when it comes to gaining ground on a quarterback run.

# WHITMAN DEFEATS WILLAMETTE

### Sturdy Eleven From Walla Walla Prove Too Strong for the Salem Lads.

### COACH BAIRD'S TEAM FORMIDABLE OPPONENT

**Nace Scores Touchdown in the First Half for the Capital Team, but Visitors Score Ten Points in Second Half and Earn Victory.**

(Special Dispatch to The Journal.)

Salem, Or., Oct. 25.—The sons of Marcus Whitman and the sons of Jason Lee faced each other on the Willamette university gridiron yesterday afternoon for the first game of the season here. By the score of 10 to 5 the wearers of the old gold and cardinal were conquered by the formidable lads of the inland empire. The game was thoroughly interesting and the score fairly well represents the relative strength of the teams. It was Whitman's team work and the fine physical condition of its players that won the day. Willamette scored in the first half after 19 minutes of play, when Nace carried the ball over the goal line. Whitman made her points in the second half, scoring six on a touchdown and four on a goal from the field.

The star men for Whitman are Philbrook, Dutcher, Spagle and Dimmick. To Philbrook falls the honor of having carried the ball into the camp of the enemy for a touchdown; the goal-kick from the field goes to Schmidt's credit. The longest run of the day was made by Spagle, who advanced the ball for a distance of 20 yards.

For Willamette, Nace did some clever work on the defensive. Owens at quarter made comparatively few fumbles. Rader, although handicapped by a wound on the hand, played a good game. McKnight at center proved he was made of the right stuff for a football player and distinguished himself in the first half by blocking a punt, which gave the ball to Willamette, and assisted in scoring the first touchdown.

**Detail of Game.**

The game started with Whitman kicking off, Nace receiving the ball on Willamette's 15-yard line, and running it in eight yards. On the first play Russell was sent around right end, but the team was penalized for a foul. Coleman punted 35 yards to Schmidt, who ran it back three yards. Whitman could not gain through the line on two attempts, and a place kick was tried, but the ball went over the corner of the goal line. Willamette brought the ball out to the 25-yard line and Coleman punted it 40 yards to Schmidt, who ran it back four yards. Lounsberry got Boriske five yards behind the line on an attempt at his end, and Philbrook punted 20 yards to Nace, who was downed in his tracks. Nace gained four yards outside of tackle, but on the next try Russell fumbled and Whitman secured the ball. Whitman now tried a short punt, with the intention of letting her own end get the ball, but Owens fell on the pigskin. Nace annexed one yard around the tackle, and a delayed pass failed completely. Coleman punted 30 yards, Schmidt running it back six. Whitman failed to gain through Willamette's line and Philbrook punted 25 yards to Owens, who ran it in three. Coleman got three yards outside tackle, but the next play was broken up and Coleman punted 45 yards.

**Around Coleman's End.**

Whitman made a gain of eight yards around Coleman's end, but she lost the advantage on an offside play. Rader nailed Philbrook behind the line, and on the next play Coleman stopped Perringer for a loss of four yards on an attempt at his end. Philbrook punted 30 yards to Rader, but the Willamette captain fumbled, and it was Whitman's ball. The punt was declared illegal, however, and on Philbrook's second try McKnight broke through and blocked the kick, Belknap securing the ball. It was now Willamette's ball on Whitman's 12-yard line. In the next play Nace brought the ball in front of the goal, but did not make a gain. Russell could only annex one yard, and Rader tried a place kick, which was blocked by Gilbreath. Willamette secured the ball on the 30-yard line and once more took up the march for the goal. Owens worked the quarterback kick successfully, Lounsberry falling on the ball two feet from Whitman's goal line. Rader failed to make the touchdown, but on the next play Nace was shoved over the line. Rader punted out to Nace, but Rader missed the goal by a narrow margin. Score, Willamette 5, Whitman 0.

Philbrook kicked off to Nace on Willamette's four-yard line, who ran it back 10 yards. Russell gained six yards outside of tackle, but Coleman was thrown back by Dimmick, and Coleman punted 40 yards to Schmidt, who failed to run it back. Whitman was held for two plays, and Philbrook punted to Owens near his goal line, he running it back 10 yards. Owens again worked the quarterback kick, Coleman getting the ball. Nace made two yards around the end, and Owens three more at the same place. Coleman punted 35 yards, and on the next play Whitman was penalized 15 yards for hurdling. Lounsberry broke up a play intended for his end, and the first half was over.

**The Second Half.**

At the beginning of the second half Coleman kicked off to Perringer on the five-yard line, he running it back 30 yards. Nelson stopped a line play. Whitman attempted a punt, but Willamette blocked it, Whitman securing the ball. Perringer failed to gain around the end, and Whitman punted 35 yards to Owens, who stumbled and was tackled without advancing the ball. Nace made four yards through tackle, but Russell failed to gain. Coleman punted 30 yards. On the next play Spagle broke away for a 20-yard run, the longest of the day. Boreske added eight more and Dutcher was sent through for several substantial gains. Whitman worked the ball dangerously near the goal line but Willamette made a desperate stand and secured the ball one foot from her own goal line. Coleman punted 25 yards, Whitman failing to run it back. Schmidt worked the quarterback kick for a 10-yard gain, and in several line plays bucked the ball down the field to the goal line, Philbrook being shoved over for the touchdown. Schmidt kicked a rather difficult goal, making the score 6 to 5 in Whitman's favor.

**Dutcher Runs Hard.**

Coleman kicked to Dutcher on the four-yard line. Dutcher ran it back 20 yards before being downed by Lounsberry. Whitman made a few short gains through the line, but was forced to punt, the ball being secured by a son of Marcus after a flight of 40 yards. Schmidt fell back for a place kick, and the try was successful, the goal being made from the 20-yard line. Score: Whitman 10, Willamette 5.

Coleman kicked off to Dutcher, who ran 20 yards before being brought to earth. Whitman punted 30 yards outside after failing to advance the ball. Russell was thrown back for a big loss, and Coleman punted 30 yards, Schmidt running it back five. At this stage of the game Thomas went in at right end for Willamette and on the next play he smashed the interference and threw the runner back for a loss. Whitman punted 30 yards, Owens running it back 6. Owens attempted a quarterback kick, but Whitman secured the ball. Nace blocked a play intended for his wing, and time was called with the ball in Whitman's possession near the center of the field.

The lineup follows:

| Whitman. | | Willamette. |
|---|---|---|
| Spagle | r. e. l. | Coleman |
| Dimmick | r. t. l. | Nelson |
| Camp | r. g. l. | C. Belknap |
| Gilbreath | c. | McKnight |
| Matthews | l. g. r. | Jorstad |
| Philbrook | l. t. r. | F. Belknap |
| Lyman | l. e. r. | Lounsberry |
| Schmidt | q. | Owens |
| Boleske | r. h. l. | Nace |
| Perringer | l. h. r. | Russell |
| Dutcher | f. | Rader |

The Officials—W. Lair Thompson of Albany, referee; Chauncey Bishop, umpire; head linesman, Burgess Ford of Portland.

### THE OREGON BOWLERS TAKE TWO OUT OF THREE

The Oregons played the Schillers last night their scheduled games, winning two out of three. The second one was very close, the Schillers winning by six pins. Both teams showed very poor form. Keating had the high average, 197; Lunney made the highest score, 225, for a single game. The scores:

OREGONS.

| | (1) | (2) | (3) | Ave. |
|---|---|---|---|---|
| Hamilton | 182 | 187 | 182 | 184 |
| Ball | 161 | 133 | 191 | 162 |
| Reese | 169 | 191 | 135 | 165 |
| Capen | 188 | 139 | 168 | 162 |
| Keating | 193 | 209 | 189 | 197 |
| Totals | 889 | 859 | 865 | |

SCHILLERS.

| | (1) | (2) | (3) | Ave. |
|---|---|---|---|---|
| Swarts | 160 | 165 | 144 | 156 |
| Vanderkalk | 163 | 149 | 130 | 147 |
| Newberger | 141 | 168 | 151 | 153 |
| Christian | 200 | 159 | 173 | 177 |
| Lunney | 157 | 225 | 200 | 194 |
| Totals | 821 | 866 | 798 | |

Tonight the Happy Dales play the Willamettes. The latter team has not been beaten so far this season. The Happy Dales are in second place, so this game is looked for with a great deal of interest among class B bowlers.

### WRESTLING TOURNAMENT BEGINS THIS EVENING

The preliminary bouts in the novice wrestling tournament at the Multnomah club will be held this evening at 8 o'clock. Chairman Edgar Frank announced this morning that there were 20 entries for the tourney and that each man was in fine condition for the mat.

The winners of tonight's bouts will go on tomorrow evening at the club in the finals. The wrestlers that have entered for this tournament represent the best wrestling talent in the city, and it is certain that the M. A. A. C. members will have two evenings of good sport.

The club also announces that admission will be free to all club members and their friends, who are cordially invited to attend.

Herbert Greenland will referee the bouts. Gold and silver medals are the prizes offered.

### HIGH SCHOOLERS TO PLAY THIRD MULTNOMAHS

**Lively Contest Expected When Teams Meet Tomorrow Afternoon on Local Gridiron.**

Tomorrow afternoon at 3:30 o'clock the high school football team will line up against the third Multnomah eleven on Multnomah field. Coach Henderson of the high school has been working out his men for several weeks, and has rounded out a fast eleven that will stand a good chance against any high school team in the state. The Third Multnomahs are a lively lot of fellows and expect to give the high school a good game. Kenneth McAlpin is manager of the M. A. A. C. team. The lineup will be:

| Third Multnomah. | | High School. |
|---|---|---|
| Brown | C. | Gerstch |
| Baird | L G. | Ross |
| Tucker | R G. | Hawkins |
| H. Blagent | R T T. | Hickson |
| Belt | L T. | Ford |
| F. Blagent, capt. | R E. | Lewis, capt. |
| Glass-Holder | L E. | Bradley |
| Kerr | Q B. | Hughes |
| Thorne | R H B. | Hastings |
| Corbett | L H B. | Baldwin |
| Wood-Nichols | F B. | Smith |

The high school substitutes are Latourette, Spearer and Brill.

### SPORTING GOSSIP

Benny Yanger and Steve Kinney are on the cards for a 15-round bout tonight before the Ozark Athletic club of Davenport, Iowa. Both are reported in good shape for the contest.

* *

The fighting game is to be resumed in Grand Rapids tonight. Phil Brock of Cleveland and "Kid" Taylor of Chicago are slated for the principal event.

* *

Beginning today the Bennings race track at Washington is to be the scene of three days of cross-country sport. The occasion is the annual meeting of the United Hunts Racing association, an organization which aims to promote steeplechasing among hunting men.

* *

The annual fall golf tournament of the Chevy Chase club opens at Washington today and will continue until the end of the week. The tournament is open to all members of clubs in the United States Golf association.

* *

The University of Michigan has opened its new athletic field, which is one of the best equipped in the country and is entered through a $21,000 gate.

* *

The attendance at the American league games during the past season totaled 2,[illegible], while the figures for the National league [illegible].

* *

Ex-Captain [illegible] is [illegible] going to coach the [illegible] eleven.

* *

It was a great shock to [illegible] fans when "Mouse" [illegible] [illegible] Jess Wolcott.


# Big Firm Dissolves Partnership

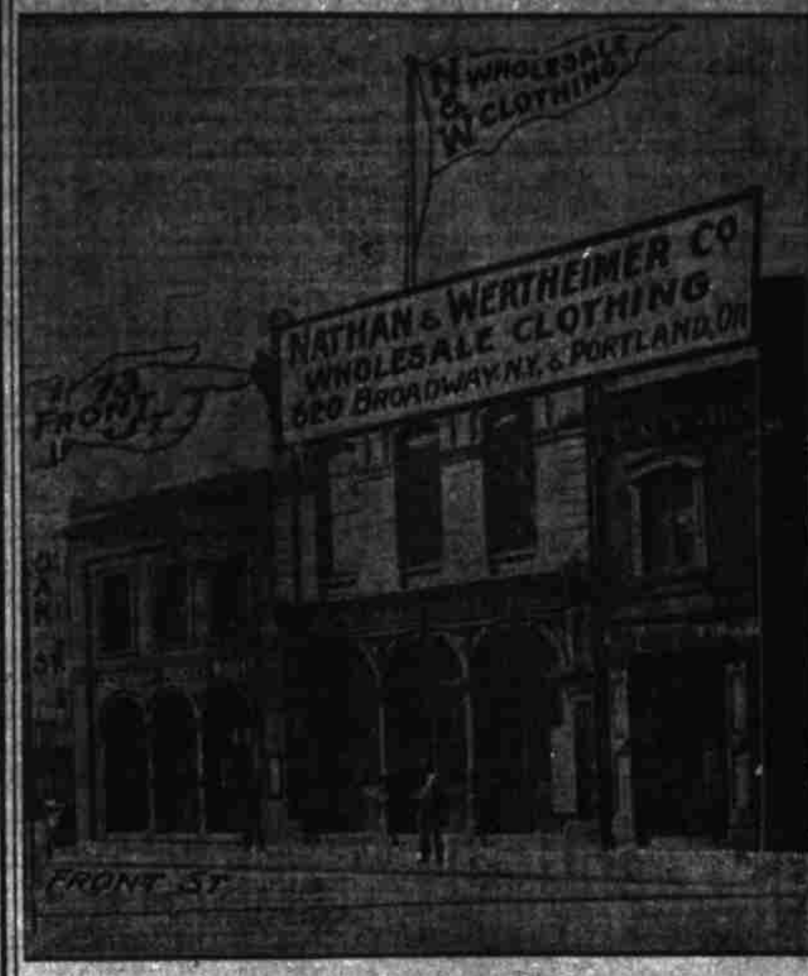


**30x100 Ft., 2 Floors on Front St.—25x50 on Oak St.**

Nathan & Wertheimer Co., New York and Portland, Oregon, agree to dissolve the partnership and commence at once to wind up all affairs.

**The Wholesale Stock of**

## Men's and Boys' Clothing

**Now in the Portland Wholesale House will be sold at retail**

## Commencing Next Saturday at 9 a. m.

And last for seven days only. Between $50,000 and $60,000 worth of goods are on hand, and after the closing of the retail sale here the balance of the goods will be shipped to California. This firm does not expect to realize more than first manufacturers' cost, but the season is late to dispose of the goods to coast merchants, as the Fall and Winter stocks are all in and the stores have a full supply. Retailing was the only avenue for quick cash returns. Wholesale cost or less means a saving of two profits to the consumer, or about one half regular retail prices. The sale will be conducted from the wholesale house,

**73 Front St., Commencing Sat., Oct. 27, at 9 a. m.**