JOHNSON MARVEL OF PLUNGERS

Remarkable Career of Davy, Who Has Wagered One Million This Year.

OVER EIGHT HUNDRED THOUSAND DOLLARS SHORT

Typical Soldier of Fortune Goes Broke Today and Has Another Fortune Tomorrow — One Winning Netted Him Eighty-Five Thousand.

(Journal Special Service.)

New York, Oct. 18.—"Davy" Johnson is the premier plunger of the year. Not that he has been the most successful, for he is a lover, but this wonderful money prodigal of the sporting world has bet three or four times as much as any other individual operator in the betting rings during the annual campaign just waning to a close. In about a month, or to be correct, November 16, New Yorkers will see their last day of racing for the year. On that date the curtain will drop at Aqueduct, Long Island, and by nightfall thousands of men and horses will be headed for the Bennings track, near Washington, the one stopping place in the flight to the winter racing grounds at New Orleans, Louisiana and the Californias. After the running of the heavy betting Municipal handicap at Belmont Park, many of the foremost speculators and bookmakers stepped down and out until the balmy zephyrs of springtime do blow six months hence.

Bet a Million Dollars.

Johnson has run the full gamut of luck and fortune in his 27 years of gambling, but never did he have a more exciting summer than the one just at an end. On his own estimate Johnson bet as much as $1,000,000 since last May. Something like $800,000 has remained with the ring. During the last few weeks Johnson has been in luck, and fully $200,000 of this vast sum has been won back as a consequence. Johnson's surpassing faculty seems to be in an ability to bring new grist to the mill. From Wall street he brought a score of plethoric bank rolls during the season, only to burn them up as fast as they came to hand. He can go broke today and turn up tomorrow with $100,000 backing. At least that is what the bookmakers and the insiders say, and, of course, they should pretty nearly know. For an idea of just what a terrific game this Johnson played all year it is only necessary to realize that he won exactly $82,500 on August 8 at Saratoga, New York, while on the day that Comedienne, a 30 to 1 shot, closed out Roseben at Gravesend, he dropped almost $60,000.

He had varying success, but at Gravesend and Brighton Beach he won all of $300,000 after having lost what conservative insiders estimate $1,000,000 in five months of rating. Johnson is a powerfully set man, weighing all of 200 pounds. In apearance he resembles Ellis Corey of the steel trust, for he wears big gold-rimmed spectacles and stubby mustache. He is 49 years of age and has been gambling on the racetracks, in the club houses, and on the ocean liners for 27 years. At one time he was a joint owner of the Casino at Long Branch, New Jersey, where he made a fortune. About 15 years ago he took up the turf and has been a spectacular figure there ever since. He is a natural gambler. "Taking a chance" with him is a chronic condition. Large of heart and genuine in principle, Johnson is the typical soldier of fortune, numbering his friends in thousands and tossing his destiny about as a prattling child would a tin soldier.

Free Catarrh Cure

Bad Breath, K'Hawking and Spitting Quickly Cured—Fill Out Free Coupon Below.

"My New Discovery Quickly Cures Catarrh." —C. E. Gauss.

Catarrh is not only dangerous, but it causes bad breath, ulceration, death and decay of bones, loss of thinking and reasoning power, kills ambition and energy, often causes loss of appetite, indigestion, dyspepsia, raw throat and reaches to general debility, idiocy and insanity. It needs attention at once. Cure it with Gauss' Catarrh Cure. It is a quick, radical, permanent cure, because it rids the system of the poison germs that cause catarrh.

In order to prove to all who are suffering from this dangerous and loathsome disease that Gauss' Catarrh Cure will actually cure any case of catarrh quickly, no matter how long standing or how bad, I will send a trial package by mail free of all cost. Send us your name and address today and the treatment will be sent you by return mail. Try it! It will positively cure so that you will be welcomed instead of shunned by your friends. C. E. GAUSS, 7727 Main St., Marshall, Mich. Fill out coupon below.

FREE

This coupon is good for one trial package of Gauss' Combined Catarrh Cure, mailed free in plain package. Simply fill in your name and address on dotted lines below and mail to

C. E. GAUSS, 7727 Main Street, Marshall, Michigan.

....

....

....

LONG SHOT BREAKS RECORD AT BELMONT TRACK

Voorhees Skips Over Six and a Half Furlongs in Fastest Kind of Time.

(Journal Special Service.)

New York, Oct. 18.—Voorhees, at 20 to 1, broke the world's record for 6½ furlongs at Belmont Park yesterday, making the distance in 1:17 1-5, which is 3-5 of a second under the former mark. Results:

Six and a half furlongs, straight—Voorhees won, Frank Lord second, Kiamesha third; time, 1:17 1-5.

One mile—Cressina won, Ginette second, Lady Tarantella third; time, 1:38.

The Champagne stakes, seven furlongs, straight—Kentucky Beau won, W. K. Daniel second, Ballot third; time, 1:23 4-5.

The New Rochelle selling stakes, one mile—Wes won, Grapple second, Security third; time, 1:37 3-5.

Selling, seven furlongs, main course—Orphan Lad won, Gold second, Black Mate third; time, 1:26.

Mile and a half—Woodsman won, Cairngorm second, Holscher third; time, 2:33 3-5.

At Louisville Track.

(Journal Special Service.)

Louisville, Oct. 18.—Race summary.

Six furlongs, selling—Fair Calypso won, Alsono second, Oasis third; time, 1:14 1-5.

Seven furlongs, selling—Still Alarm won, Tanager second, Ourada third; time, 1:27 4-5.

Five and a half furlongs—Frontenac won, Funiculare second, Lady Esther third; time, 1:06 4-5.

Free steeplechase handicap, about two miles—Creolin won, Dr. Keith second, Lady Jocelyn third; time, 3:53.

Mile and a sixteenth—Minnie Adams won, Shawana second, Princess Orna third; time, 1:46 4-5.

One mile, selling—Shining Star won, High Bear second, Martius third; time, 1:41 3-5.

GIANTS MEET DEFEAT IN SLUGGING GAME

Califf and Bergeman Are Batted Hard and the Errors Come in Battalions.

(Journal Special Service.)

Los Angeles, Oct. 18.—The Giants and Angels engaged in a slugging match here yesterday and the league leaders got the worst of the deal. Bergeman was hit 15 times safely, Califf was touched along for a dozen, but as the local's hits were timelier, the Angels took the contest. The score:

PORTLAND.

	AB.	R.	H.	PO.	A.	E.
Sweeney, ss.	5	0	2	4	3	0
McHale, cf.	5	1	2	0	0	0
Mitchell, lf.	5	1	1	3	0	0
McCredie, rf.	5	1	2	0	0	0
Smith, 3b.	4	0	2	1	1	0
Warner, 2b.	4	0	2	4	2	1
Carson, c.	3	0	1	3	2	0
Donahue, 1b.	4	0	1	8	2	1
Califf, p.	4	1	1	0	2	1
Totals	39	4	15	*23	14	3

LOS ANGELES.

	AB.	R.	H.	PO.	A.	E.
Bernard, cf.	3	1	1	3	0	1
Lamer, ss.	4	1	0	1	0	0
Cravath, rf.	5	2	2	1	0	1
Brashear, 3b.	4	2	2	1	1	0
Dillon, 1b.	3	0	0	6	0	0
Carlisle, lf.	4	0	2	1	1	0
Toman, 2b.	4	1	2	2	2	2
Eager, c.	3	0	1	12	2	1
Bergeman, p.	1	0	0	0	0	0
Randolph, p.	3	0	1	0	2	0
Totals	34	7	12	27	8	5

*Toman out, bunting third strike.

SCORE BY INNINGS.

Los Angeles	1	1	0	0	3	0	2	0	*	—7
Hits	2	2	1	1	2	1	2	1	*	—12
Portland	1	0	1	0	1	0	0	1	0	—4
Hits	3	3	2	1	1	1	2	2	0	—15

SUMMARY.

Hits—Off Bergeman, 6; off Randolph, 7. Two-base hits — Carlisle, Cravath, Brashear. Sacrifice hits—Lamer, Carson, Eager, Bernard, Dillon. First base on errors—Los Angeles, 1; Portland, 3. First base on balls—Off Califf, 1; off Randolph, 4. Left on bases—Los Angeles, 5; Portland, 14. Struck out—By Bergeman, 3; by Califf, 2; by Randolph, 7. Passed ball—Eager. Hit by pitcher—Carson, by Bergeman. Stolen bases—McHale, Carson, Mitchell. Time of game—Two hours. Umpire—Mahaffey.

PACIFIC COAST LEAGUE

	Won.	Lost.	P.C.
Portland	107	52	.671
Seattle	90	78	.537
San Francisco	84	77	.521
Los Angeles	86	84	.505
Oakland	71	99	.418
Fresno	56	110	.337

Oakland Conquers.

(Journal Special Service.)

Oakland, Cal., Oct. 18.—Oakland's hits were well placed yesterday and Seattle lost. Score:

		R.	H.	E.
Seattle	0 0 0 0 1 0 4 1 2	—8	12	5
Oakland	3 0 1 1 0 4 0 0 0	—9	7	5

Batteries — Garvin and Blankenship; Hopkins and Hackett. Umpire—Perrine.

Fresno Wins One.

(Journal Special Service.)

Fresno, Cal., Oct. 18.—Fresno found Welch easy yesterday and a victory came to the Tigers. Score:

	R.	H.	E.
San Francisco	5	12	2
Fresno	7	10	3

Batteries — Welch and Wilson; McGregor and Dashwood.

OREGON IS ON LOOKOUT FOR ASTORIA ELEVEN

(Special Dispatch to The Journal.)

University of Oregon, Eugene, Oct. 18.—Today considerable interest was aroused among the students when it was learned from a reliable source that both Abercrombie, a former Wisconsin football man, and Ross, the ex-Multnomah man, are to play with Astoria under assumed names Saturday. Ross is coaching the team. Two new Indian players are also among the Astoria players, who with the Fort Stevens men and the old squad, make the club boys a hard problem.

The 'varsity boys are doing fine work in their secret practice, learning new plays that will carry them a long ways to victory. Hard bucking will stop tonight.

Unveiling Is Postponed.

Washington, Oct. 18.—The unveiling of the statue of General George B. McClellan, which was to have taken place today in connection with a reunion of the Society of the Army of the Potomac, has been indefinitely postponed. The postponement of the unveiling was rendered necessary because of the destruction by fire of the polishing works of the contractor who is to construct the pedestal for the status.

Frank Lonergan, Columbia's Coach and One of M. A. A. C.'s Best Players.

YOUNG CORBETT FIGHTS DRAW WITH TERRY

Philadelphai Sports Enjoy Lively Exhibition of Fisticuffs Between Other Day Boxers.

(Journal Special Service.)

Philadelphia, Oct. 18.—Young Corbett and Terry McGovern fought a six-round draw here last night, and from a bloody standpoint the spectators got their money's worth. Corbett was fat and McGovern was lean, and both men were not in the best of condition so that while considerable slugging was done, the blows lacked power and a knockout could not be recorded. At the end of the six rounds both men were covered with blood and thoroughly exhausted, with the honors about even.

MULTNOMAH WILL PLAY HER LIGHTEST MEN

The lineup of the Multnomah team that will go against Albany A. C. on Saturday was practically decided upon at last night's practice of the local clubmen, although nothing definite will be given out before the game. The intention of the M. A. A. C. management as nearly as can be learned is to play the lightest men on the squad on Saturday. The Albany team is light and fast and as the locals do not wish to take any unnecessary chances light fast men will be sent into the game.

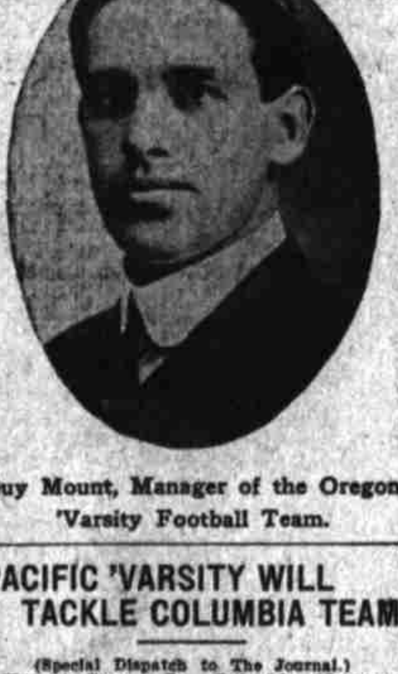

Guy Mount, Manager of the Oregon 'Varsity Football Team.

PACIFIC 'VARSITY WILL TACKLE COLUMBIA TEAM

(Special Dispatch to The Journal.)

Forest Grove, Or., Oct. 18.—Manager Sparks of the Pacific university football team has just finished the arrangements for a game with the Columbia university team to be played on Saturday. Coach Coons has had his men out every evening since the game with Hill last Saturday and the weak points of the 'varsity has been looked after. The game with Columbia is to be a hard one, but the outlook seems certain with the home team. Games have also been arranged with the team of the State Normal school at Monmouth for a week from Saturday. The schedule also calls for a game with the Oregon Agricultural college team on November 3. This game will be the hardest the home team will go up against this year and no effort is being lost to have the team in the best of condition for that event.

Sutton and Slosson Ready.

(Journal Special Service.)

New York, Oct. 18.—Both George Sutton and George Slosson appear to be in fine fettle for their billiard match, which is to be decided in the Madison Square Garden concert hall tonight. The match is to determine the championship at 18-inch balkline, two shots in.

Danger From the Plague.

There's grave danger from the plague of Coughs and Colds that are so prevalent, unless you take Dr. King's New Discovery for Consumption, Coughs and Colds. Mrs. Geo. Walls of Forest City, Me., writes: "It's a Godsend to people living in climates where coughs and colds prevail. I find it quickly ends them. It prevents Pneumonia, cures La Grippe, gives wonderful relief in Asthma and Hay Fever, and makes weak lungs strong enough to ward off Consumption, Coughs and Colds. 50c and $1.00. Guaranteed by Red Cross Pharmacy. Trial bottle free.

Foster & Kleiser Signs

LOCAL FAN LAUDS COMISKEY

Devotee of National Pastime Has Kind Word to Say of White Sox Manager.

SAYS HE IS GREATEST MANAGER OF ALL TIME

Disputes Statement Made That Captain Chance's Team Should Have Won World's Series at Chicago—Are Players of Today Superior?

Portland, Oct. 18.—To the Sporting Editor of The Journal—Some of the "fans" (I am suspicious of the word, and if it is short for fanatic, don't use it) can not understand how the Chicago National league team lost the world's championship series after winning the National league pennant so easily, and, now that Charles Comiskey and his team are in the limelight, the writer would like to say a few words about this Napoleon of baseball and show that it is always safe to back Comiskey's team, all things being equal. Comiskey was the hardest worker who ever wore a uniform, and is truly a battle-scared hero, because of the chances he took when he was captain and manager of the famous St. Louis Browns, whom he led to victory season after season.

A Sure Player.

He was not only a brilliant player, but a sure one. When a hit was needed to tie or win a game, the crowds at St. Louis would rather see Comiskey at the bat than the famous Tip O'Neil, a phenomenal slugger, who was a picture at the bat, and the only rival Anson ever had as a batsman, if he ever had a rival.

At a critical stage of the game Comiskey, though not a heavy hitter, was almost sure to drive out a liner over the heads of the infielders and break up the contest. Then, when a base had to be stolen, while the crack baserunners, Arlie Latham and Curtis Welch, were there with the goods, they were no surer of stealing it than Comiskey.

Let me stop here to add that there were many arguments in those days as to who was the best second baseman, shortstop and the best in other positions, but never an argument about who was the best fielder. Welch was in a class by himself.

Wonder at First.

On first base, Comiskey was a wonder. He played deeper than anyone else, and no matter how the throws came he got them. His specialty was pickups, with his foot remaining on the bag. He had no rival at this sort of work.

He was as brilliant a kicker as he was a player. He knew when to kick, and how, and seldom got the worst of a bad deal. Anyone could see that he handled his men with ease. They respected him, and I have no doubt worked harder for him than they ever did for any other manager.

We used to say in St. Louis that Comiskey could take youngsters off the lots and make champions of them. I never met him until I came to Portland, but had a short talk with him when he was on a trip to the coast a few years ago, and soon realized I was talking with a man who was a master of his profession, and one who would have made his mark at anything he undertook.

Picked White Sox to Win.

I am out of touch with the game now, but recalling Comiskey's record I had a "hunch" that his team would win, and while strolling past the bulletin board of a cigar store I saw the pictures of the two teams and stopped to compare them. All ball players look alike to me in their uniforms, but when I saw the smiling contented faces of Comiskey's men, I made up my mind the grandest old Roman of them all had gathered up another team of world champions.

I suppose the above puts me in the "has-been" class, but while I have the floor, I would like to ask some up-to-date "fans" to explain to me why people think the players of today are better ball players than those of years ago.

I claim they are no better in any department, and point to the fact that the ball and bat is of the same size and character, the bases are where they always were—no further apart—and I see no change worth mentioning. Is it not true that the young athletic ball players of the past played as well as those of today?

A. W. CAUTHORN.

OREGON BOWLERS TAKE THREE STRAIGHT GAMES

Three more games were added to the Oregon's victories last night. The Gold Leaf team, with all its rooters, being outclassed when it came to getting pins. The Oregons' first game was a whirlwind, they totaling 1,047 pins, the highest of the season. Keating carried off the honors of the evening, rolling the highest single game, 269, and averaging for the third 228. The scores.

OREGONS.

	(1)	(2)	(3)	Ave.
Ball	221	161	209	197
Capen	164	180	194	179
Ruse	172	199	188	186
Swinney	221	198	142	187
Keating	269	253	163	228
Total	1047	991	896	

GOLD LEAFS.

	(1)	(2)	(3)	Ave.
Kruyse	180	198	178	185
Crook	180	174	189	181
Hagus	159	135	...	147
Boulanger	146	...	182	164
Galliard	...	158	152	155
Ticken	180	192	177	183
Total	845	857	878	

Tonight the Willamettes play the Commercial No. 1. These teams are in class "B." They are evenly matched, and much interest is shown as to the outcome.

SIXTEEN HERO MEDALS FROM CARNEGIE FUND

(Journal Special Service.)

Pittsburg, Oct. 18.—The Carnegie hero fund commission has awarded 16 hero medals and distributed $12,000 in cash. Among those rewarded for heroism were William J. A. Darst of the Chicago Beach hotel; C. W. Snyder of South Haven, Michigan; Elsie C. Plantz, aged 15, of Appleton, Wisconsin; Irving Church, aged 20, of Menominee Falls, Wisconsin; Harris G. Giddings, Laurence A. Hanlon and Peter Lancaster of Milwaukee, Wisconsin; James V. Godman's family was rewarded with a silver medal at $1,500; Arthur Simon, aged 15, of Valparaiso, Indiana, a medal; William C. Stillwell, aged 13, of Bellaire, Michigan, $2,000; Rufus K. Combs of Midway, Kentucky, $1,000; Samuel M. De Sherbinin of Langham, Canada; Henry J. Scheller of Lakeside, Ohio, and John M. Parks, Leroy McCoy and Wallace C. McPheters, all of Ketchum, Idaho.

The commission reported that $24,462 had been given to San Francisco.

MY FEE ONLY

Men $10.00

Which You Pay When Cured

DR. TAYLOR, The Leading Specialist.

I want to impress it upon every weak man that I can make him strong, vigorous, healthy, alert and free from every taint of disease and weakness. I have limited my specialty in practice to only a few of the more important disorders, so that I could KNOW these thoroughly. My experience along this one path for twenty-five years qualifies me to say positively that such troubles as **Spermatorrhoea, Lost Vigor, Varicocele, Hydrocele, Gonorrhoea, Syphilis, Stricture and "Weakness"** can be cured perfectly—so as to stay cured. Of course I use different methods than the ordinary physician. Most of these are original with me and were devised for just such cases as the ordinary courses of treatment fail to reach.

The Scientific Treatment of Weakness

Dosing the system with powerful stimulants and tonics in an effort to restore functional vigor can have but one final result: The condition is rendered worse than before. "Weakness" is merely an indication of a low form of inflammation in the prostate gland, and this inflammation is but aggravated by stimulating remedies that excite temporary activity. I employ the only scientific and fully effective treatment for "weakness," which effects a permanent cure by restoring the prostate gland to a sound and healthy state. I obtain complete results in every case I treat. Interesting literature and a beautiful engraved chart free if you will call.

Examination Free

I offer not only FREE consultation and advice, but of every case that comes to me I will make a careful examination and diagnosis without charge. No ailing man should neglect this opportunity to get expert opinion about his trouble.

If you cannot call write for Diagnosis Chart. My offices are open all day from 9 A. M. to 9 P. M. and Sundays from 10 to 1 only.

THE DR. TAYLOR CO.

234½ Morrison Street, Corner Second

PORTLAND, OREGON.

Diseases of Men Only

Established 25 Years in Portland

OUR FEE $12.50 In Any Uncomplicated Case

Examination Absolutely FREE!

No Pay Unless Cured

Rheumatism, Acute and Chronic, Blood Poison, Gonorrhoea, Varicocele, Neurasthenia, Nervous Decline, Paralysis, Gleet, Syphilis, Piles, Kidney, Bladder and All Urinary Diseases.

There are some diseases that are impossible to cure and we determine this by a rigid physical examination, and should we find it impossible to cure you we will not charge you one cent for the examination. We follow one rule: "Honesty is the best policy."

Before taking treatment elsewhere, investigate our claims and forms of treatment as to merit and superiority. Talk with the physicians of this institution and you will find them cultured, scientific gentlemen of great learning and experience, and a few moments' conversation will convince you that we thoroughly understand our business.

Weakness of the System—It is caused by strains, over-indulgence, overwork, inheritance to a certain degree, follies practiced in your younger days, giving your present condition one of a most forlorn, depressing aspect, causing sleepless nights, irritable temperament, etc. If this is let continue in its own course without attempt to stop it, the course terminates in a complete mental derangement. We cure such maladies, giving you a permanent cure without any detention from business.

Varicocele is a diseased condition of the scrotal veins. It may be caused by blows, kicks, falls, heavy lifting, mumps, early indiscretion, or may be a symptom only of some special weakness.

The proper treatment consists of local application for the purpose of dispelling the stagnant blood and contracting the swollen veins, as well as internal medication to strengthen the nerves which govern the blood supply to these veins.

Though causing you no trouble at the present time, your Varicocele will, if permitted to go without the proper treatment, impair and destroy the elements of vitality.

We daily demonstrate that Varicocele can be positively and speedily cured without cutting, burning or any other form of operation.

Gonorrhoea—If taken in the beginning is practically an easy thing to cure, providing there is no complication, but should the disease continue it results in gleet, prostatic troubles, and affects the entire urinary tract and its appendages, with a dangerous sequel. Newly contracted cases are cured by us in from 7 to 10 days. You see it hardly pays to let it go, as you have so often done. Come to us and we will give you speedy cure **to stay cured.** If you cannot call, write for symptom blank.

Some advertise a cheap, inferior treatment, charging a cheap fee, therefore p'acing a low value on their services. Ours is not of the cheap variety, but the BEST. That is what you want.

HOURS—9 a. m. to 5 p. m.; evenings, 7 to 8:30; Sundays, 9 a. m. to 12 m.

St. Louis MEDICAL AND SURGICAL Dispensary

CORNER SECOND AND YAMHILL STREETS, PORTLAND, OREGON.

Honest Dealings and Guaranteed Cures

We make no misleading statements, deceptive propositions or false promises. We do not promise to cure your case in a short time, knowing it will take longer, but we guarantee a complete, safe and lasting cure in the quickest possible time, without leaving injurious after effects in the system, and at the lowest cost possible for honest, skillful and successful treatment. **We have no free or cheap trial treatment, no scheme to sell worthless belts, etc.,** our education and reputation condemning all such methods. **We cure when others fail.**

Men Who Need Skillful Aid

Will find this institute thoroughly reliable, different from other so-called institutes, medical concerns, or specialists' companies. You are just as safe in dealing with the Norton Davis Company as with any **state or National bank.** It has long been established for the purpose of curing diseases of men which baffle the skill of others.

Go at once. You are safe in our hands and sure of a cure. Men who are out of the city should write in confidence. Consultation and advice given free. You risk no cash. No secrets given away.

Over 50 Per Cent of Our Cases Have Been Cured at a Cost of $10.00 and Many Only $5.00

We treat successfully all nervous and chronic diseases of men; also blood, stomach, heart, liver, kidney and throat troubles.

YOU CAN PAY WHEN CURED

If you wish you can deposit the price of a cure in any bank in Portland, said amount to be handed over to us when you are cured. Or you may pay us by weekly or monthly installments if you prefer.

Office hours—9 a. m. to 8 p. m.; Sundays and holidays, 10 a. m. to 12 m.

DR. W. NORTON DAVIS & CO.

Office in Van Noy Hotel, 52½ Third St., Corner Pine, Portland, Or.

THE LARGEST AND RICHEST MEDICAL INSTITUTE IN THE NORTHWEST. Established in Portland in 1889.

TRANSPORTATION.

O. R. & N.

OREGON SHORT LINE AND UNION PACIFIC

3—Trains to the East Daily—3

Through Pullman standard and tourist sleeping-cars daily to Omaha, Chicago, Spokane; tourist sleeping-cars daily to Kansas City. Through reclining chaircars (seats free) to the East daily.

Union Depot—	Leave.	Arrive.
Chicago-Portland Special for the East via Huntington, dly.	9:30 am	5:00 pm
Spokane Flyer for Eastern Washington, Walla Walla, Lewiston, Coeur d'Alene and Great Northern points, daily	6:15 pm	8:00 am
Atlantic Express for the East via Huntington, daily	8:15 pm	7:15 am
Portland-Biggs local, for all points between Biggs and Portland, daily	8:15 am	6:00 pm

COLUMBIA RIVER DIVISION.

For Astoria and way points, connecting with steamer for Ilwaco and North Beach. Steamer Hassalo, Ash-st. dock, leaves 8 p. m. daily, except Sunday; Saturday, 10 p. m. Arrives about 5 p. m., except Sunday.

YAMHILL RIVER ROUTE.

For Dayton, Oregon City and Yamhill river points, steamers Ruth and Modoc, Ash-st. dock, leave 7 a. m. daily, except Sunday (water permitting). Arrive 7:30 p. m. daily, except Sunday.

SNAKE RIVER ROUTE.

For Lewiston, Idaho, and way points from Riparia, Wash., steamers Spokane and Lewiston leave 5:40 a. m., or upon arrival Train No. 4, daily except Saturday. Arrive 4 p. m. daily except Friday.

Ticket Office, Third and Washington sts. Telephone Main 712.

C. W. STINGER, City Ticket Agent.

Wm. McMURRAY, General Passenger Agent.

EAST VIA SOUTH

SOUTHERN PACIFIC COMPANY

Union Depot—	Leave.	Arrive.
Overland Express—Trains for Salem, Roseburg, Ashland, Sacramento, Ogden, San Francisco, Stockton, Los Angeles, El Paso, New Orleans and the east.	*8:45 pm	*7:15 pm
Morning train connects at Woodburn daily except Sunday with train for Mount Angel, Silverton, Brownsville, Springfield, Wendling and Natron	*8:00 am	*7:25 pm
Eugene passenger connects at Woodburn with Mount Angel and Silverton local	*4:15 pm	*10:35 am
Corvallis passenger	*7:00 am	*5:50 pm
Sheridan passenger	*4:50 pm	*8:25 pm
Forest Grove passenger	‖11:00 am	‖10:20 am
Forest Grove passenger	‖8:00 pm	‖2:50 pm

*Daily. ‖Daily except Sunday.

JEFFERSON-STREET STATION.

For Dallas and intermediate points daily, 7:30 a. m. and 4:15 p. m. Arrive Portland 10:10 a. m. and 6:25 p. m.

For time and card of Oswego suburban trains apply at City Ticket Office, or station.

Tickets to Eastern points and Europe; also Japan, China, Honolulu and Australia.

City Ticket Office corner Third and Washington streets. Phone Main 712.

C. W. STINGER, City Ticket Agent. Wm. McMURRAY, Gen. Pass. Agent.

TIME CARD OF TRAINS

NORTHERN PACIFIC

Portland:

	Leave.	Arrive.
Yellowstone Park-Kansas City-St. Louis Special for Chehalis, Centralia, Olympia, Gray's Harbor, South Bend, Tacoma, Seattle, Spokane, Lewiston, Butte, Billings, Denver, Omaha, Kansas City, St. Louis and Southeast, daily	8:30 am	4:30 pm
North Coast Limited, electric lighted, for Tacoma, Seattle, Spokane, Butte, Minneapolis, St. Paul and the East, daily	2:00 pm	7:00 am
Puget Sound Limited, for Claremont, Chehalis, Centralia, Tacoma and Seattle only, daily	4:30 pm	6:30 pm
Twin City Express for Tacoma, Seattle, Spokane, Helena, Butte, St. Paul, Minneapolis, Lincoln, St. Joseph, Kansas City, Omaha, St. Louis, without change of cars. Direct connections for all points East and Southeast, daily	11:45 pm	10:55 pm

GREAT NORTHERN RAILWAY TIME TABLE

THE COMFORTABLE WAY.

2 Overland Trains Daily 2

The Oriental Limited, the Fast Mail

VIA SEATTLE AND SPOKANE.

Portland time schedule—	Daily. Leave.	Daily. Arrive.
To and from Spokane, St. Paul, Minneapolis, Duluth and all points East via Seattle	8:30 am 11:45 pm	7:00 am 6:50 pm
To and from St. Paul, Minneapolis, Duluth and all points East via Spokane	6:15 pm	8:00 am

Great Northern Steamship Co.

Sailing from Seattle for Japan and China ports and Manila, carrying passengers and freight.

S. S. Minnesota, October 30.

S. S. Dakota, November 28.

NIPPON YUSEN KAISHA.

(Japan Mail Steamship Co.)

S. S. Tosa Maru will sail from Seattle about October 16 for Japan and Chinese ports, carrying passengers and freight.

For tickets, rates, berth, reservations, etc., call on or address

H. DICKSON, C. P. T. A., 122 Third st., Portland, Oregon. Phone Main 680.

Astoria & Columbia River Railroad Co.

Union Depot—	Leave.	Arrive.
For Maygers, Rainier, Clatskanie, Westport, Clifton, Astoria, Warrenton, Flavel, Hammond, Fort Stevens, Gearhart Park, Seaside	8:00 am	11:55 am
Astoria and Seashore, express daily	7:00 am	9:50 pm

All trains daily.

J. C. MAYO, G. F. and P. A., Astoria, Or.

C. A. STEWART, Commercial Agent, 248 Alder street. Phone Main 906.

Upper Columbia River STEAMER Chas. R. Spencer

Leaves Oak street dock every Monday, Wednesday and Friday at [illegible] THE DALLES and [illegible] connecting with [illegible] [illegible] points as far east as [illegible] Saturday [illegible] service. Phones [illegible]