A LIFE INCOME FOR YOU

Don't Speculate---Invest

I Have Made Millions of Dollars for Thousands of People by My Patents

I expect to make millions more. This stock has increased in value more than 100 per cent since September 1, 1905, and should make you a life income in handsome dividends. Be a safe and sane investor and get as much of the stock as your means will allow. The natural increase of business and inquiries for motors has forced the price of stock up several times. It will soon go higher.

The Bidwell Patents Will Double the Capacity of Any Motor

PROF. BENSON BIDWELL

Inventor of the Trolley Car System.
Inventor of the Gearless Motor.
Inventor of the Railway Car Telephone System.
Inventor of the Bidwell Cold Motor.
Inventor of the Water Electric Generator.

I never made an unsuccessful invention. My first invention was the electric fan, just as it is run all over this country in hot weather. I didn't get a patent on it, but see what a tremendous success it is!

I next invented the Trolley Car System, just as it is run today. I made it perfect and successful right from the start. It has never been improved since I invented it. Look at the millions of money it has made for the stockholders. The stock in the trolley manufacturing companies sold below 15 cents a share in 1893 and 1894. Poor men could buy that stock then. Thousands of them did buy it, and every one who held on to it is a rich man today.

No Man on Earth Ever Lost a Penny He Invested With Me

If so, I will make it good. Next I invented the Railway Car Telephone System. It is a system by which passengers or train crews can telephone from still or moving cars anywhere the same as if seated in an office. It is a more perfect system in operation than any other telephone you ever saw. This is on the road toward millions for the stockholders.

This Is My Greatest Invention

Now I have invented something bigger and greater than either of the above. It is called the Bidwell Cold Motor. It is guaranteed not to burn out, and is exactly the kind of a motor the steam railroad people have been looking for. It will change all the steam railroad systems over to electric roads, because it will be cheaper to run than steam and can be run faster and more safely than any present method.

The one drawback the railroads have had in changing over to electricity has been that no motor as at present made can be run 150 miles at 60 miles an hour without burning out. It would melt the very wires.

By using the Bidwell Cold Motor a train of cars could be run from New York to San Francisco without a stop at the rate of 60 or 80 miles an hour and not even warm up and without a hitch.

Besides running faster, they would be more safe and sure than steam, cost less to operate, and would last longer than any other motor now known.

The Bidwell Cold Motor is the greatest invention out since I invented the trolley car.

The Opportunity of a Lifetime

I want to give every man and woman a chance to come in with me on this, for I expect to make millions for the stockholders out of this new patent.

The stock will be sold on the square. There will be no hocus pocus about preferred or common stock, nor any other scheme, trick or wrinkle by which anybody can be frozen out.

Every dollar invested will represent one hundred cents of the best stock. Every share will be exactly like every other share. The profit on every share will be the same as the profit on every other share. In short, there will be nothing but a square deal all round. This stock is fully paid and non-assessable.

I have a lifelong reputation for square dealing. I will personally see to it that every stockholder gets a square deal on this.

More money is made every day by good judgment in investing money than by all the labor and wages in the country. Safe and shrewd investments in this stock will make fortunes.

You will never get rich on wages. No one ever did. Every man in this world who ever got big money got it either by speculation or investment. Speculation is unsafe. You stand more chance to lose than you do to make. Investments are right the other way. Make a safe investment and it is sure to bring you returns.

Don't hesitate about this stock. It is absolutely safe and sure.

Here Is an Important Point to Remember

There never has been a failure of consequence in electrical manufacturing. Stop and think of that. All are immensely successful. All pay big dividends and have made their investors wealthy.

This company will soon be one of the biggest in electrical manufacturing in the world.

This is bound to be so, because there is not a place now where a motor or generator is used but will have to sooner or later change for the Bidwell Cold Motor or Generator. Why? Because we make something better than any other kind known.

Hetty Green, the Richest Woman in the World, Says: "The Way to Get Rich Is to Invest in Necessities."

The Bidwell Cold Motor is one of the greatest necessities of the twentieth century. This stock has already taken five jumps up. Now is the time to buy. It will soon advance. The profit is yours. Don't speculate—invest. Here you have a necessity. Look at this list below. Every one of these people made his fortune by supplying some great necessity:

Peter Cooper	Vanderbilt	Frick
McCormick	Gould	Morgan
Carnegie	Whitney	Edison
Rockefeller	Belmont	Stanford
Senator Clark	Mackay	Moore
Heinze	Marshall Field	Leeds
Pillsbury	Leiter	Harriman
Studebaker	Armour	Pullman
Fairbanks	Swift	

Here is the way manufacturing stocks in necessities jump:

	First Sold at	Now Sell at
The Electric Trust	15c	$187.00
Quaker Oats, common	45c	$145.00
American Radiator, common	33c	$180.00
American Smelting	30c	$155.00

And this is only a few. Safer and surer than life insurance or trust stocks. All this advance has been made in 10 years and less.

I will supply the greatest necessity now known in the business world. The demand is so large that it will make all of us rich. If you want to get in with me on this you will have to be quick about it. The stock is selling like hot cakes.

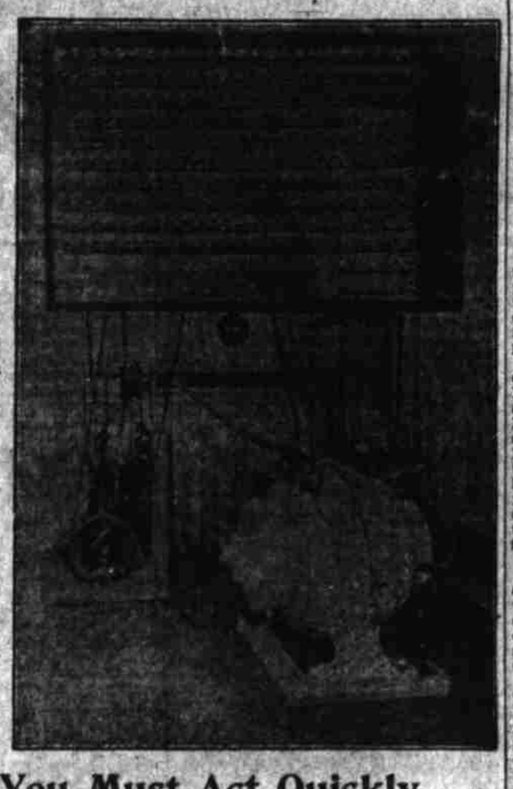

These Are Cold Facts—You Must Act Quickly

If you want some of this stock at the present low price you must come in now. There is only a small amount to be sold at the present price.

I firmly believe that within a short time the stock will be selling at $5 a share. This is your opportunity. It is a case of come quick or not at all. As to our reliability and financial standing we refer you to any commercial agency.

In order to make it possible for every man and woman to get in with me on this big deal I have decided to sell the stock for a short time only at the following prices:

50 shares, Cash, $35; 100 Shares, Cash, $70; 150 Shares, Cash, $105; 200 Shares, Cash, $140; 250 Shares, Cash, $175; 300 Shares, Cash, $210; 500 Shares, Cash, $350; 1,000 Shares, Cash, $700; 5,000 Shares, Cash, $2,500.

Our Monthly Payment Plan

30 Shares, $9.50 cash, five monthly payments of $5.50 each.
100 Shares, $11.00 cash, six monthly payments of $10.00 each.
150 Shares, $16.50 cash, six monthly payments of $15.00 each.
200 Shares, $23.00 cash, seven monthly payments of $17.00 each.
250 Shares, $30.50 cash, seven monthly payments of $21.00 each.
300 Shares, $38.00 cash, seven monthly payments of $25.00 each.
500 Shares, $51.00 cash, eight monthly payments of $38.00 each.
1,000 Shares, $70.00 cash, ten monthly payments of $64.00 each.
5,000 Shares, $300.00 cash, ten monthly payments of $300.00 each.

Send all money by bank draft, express money order, postoffice order or registered letter.

Special to Electric Light Men and Manufacturers

We are now prepared to accept your orders in our own new factory, where we have room to employ 100 people. We are now manufacturing the Bidwell Cold Motors. We are taking orders for cold motors and cold generators for arc and incandescent lights on a guarantee not to burn out for 10 years. Also self-cooling motors and generators, guaranteed not to burn out for three years.

Bidwell Electric Company, Chicago

The undersigned is an authorized broker for the sale of our stock in the west. Call and see him and let him explain anything you do not understand.

Office Open Saturday Evening Until 9 o'Clock

If you cannot call, write and ask for our free booklet. It gives full information. Address all orders and inquiries to

F. H. JOHNSTON, Broker

425-426 Fleidner Bldg. Tenth and Washington St., Portland, Or.

COLUMBUS DAY IS BEING OBSERVED

Knights of Columbus Are Visiting Catholic Institutions and Hearing Programs.

GOLD MEDAL WILL BE GIVEN EACH SCHOOL

Student Who Has Best Averages at End of School Year in Study of History Will Receive It From Committee.

The anniversary of the landing of Columbus is being commemorated today by the Knights of Columbus and the friends of the order by visiting each Catholic institution of learning, where special programs commemorative of the day have been prepared. The Knights of Columbus have appointed committees to attend each school as follows:

St. Mary's Academy—J. P. Kavanaugh, David M. Dunne, John Manning, A. L. Gianelli, M. J. Driscoll, John G. Keller, Frank A. Heitkemper, Dr. A. F. Petzel, Will J. Sheehy and John B. Coffey.

Columbia University—W. A. Munley, J. P. O'Brien, J. T. McDonnell, Henry C. Prudhomme, Frank J. Sinnott, Joseph Neidermeyer and W. E. Prudhomme.

Mount Angel College and Academy—Father Levesque, J. Jacobberger, J. P. O'Hara, Dr. F. J. Barr, B. C. Jones, J. J. Stangel, H. Sanguinet, James Ballentine, Dr. Cornelius A. O'Leary and John B. Ryan.

St. Mary's, Albina—A. C. Dayton, J. Kelleher, Bernard Albers, W. J. Albers, Harold A. Moser, Frank J. Bolger, W. T. Sharkey, Anton R. Zeller and Frank Terheyden.

St. Joseph's School—F. J. Lonergan, Matt Foeller, Richard Wilson, E. E. Duffy, Charles W. Stinger, M. J. Walsh, Joseph M. Healy and John E. Malley.

Blanchet Institute—Rev. Father McDevitt, James J. Flynn, J. C. McDonald, George P. Doherty, D. H. Jessop, W. G. Manning and James P. Cooke.

St. Lawrence Academy—P. E. Sullivan, R. A. Sullivan, L. M. Antonie, Edward Murphy, A. M. Cronin, Henry Coffey, John P. Sharkey, Joseph E. Wiley, Frank E. Dooley and John F. Daly.

St. Francis School—D. J. Malarkey, Dr. J. P. Goray, B. J. Dresser, John N. Casey, W. H. Casey, P. J. Burns, John W. Kelly, Fred L. O'Donnell and J. P. McEntee.

St. Patrick's School—Roger Sinnott, J. G. Shane, F. J. Yanke, Martin T. Duffy, Dan J. Coman, Joseph F. Reilly, Patrick Bacon, W. H. Carney, John Costello and P. H. McDonnell.

Sacred Heart School—Rev. Father O'Hara, J. E. Sophy, Frank S. Hickie, J. Frank Barrett, M. F. Brady, Bernard W. Clemeit and Thomas H. Commerford.

The council of the Knights has also decided to present a gold medal at each school at the close of the year to the student who has been most thorough during the year in the study of history. A committee, consisting of J. Jacobberger and B. C. Jones, has been appointed to award the medals.

REPUBLICANS ARE GETTING READY

Laying Deep and Intricate Plans to Capture Important Offices at Next Election.

The local Republicans are getting ready for the next campaign. They say they have the men and the people have the offices, and they are forming an organization that will bring the two into more harmonious relations from party and financial standpoints.

Shortly after the last campaign some of the prominent members of the G. O. P. who wondered how it was that in a state so overwhelmingly Republican a Democrat could win the governorship, asked F. E. Reed to discover the cause. Mr. Reed had been an active worker in the political vineyards of the east and had gained some experience from young Carter Harrison, Mayor Dunne and others in Chicago; his answer to the question, "Why can't we get the offices?" was succinct.

"You have no organization."

The Republicans told him to go out and get an organization which would win offices and the emoluments thereof; for some months Mr. Reed has been engaged in the good work, which has reached a point where progress has to be reported.

It is said that over 3,000 voters from the 66 precincts in the city's 10 wards have been enrolled in the army that is ready to march to the polls in solid phalanx and snatch the remunerative office from the ballot box. Already nearly 300 loyal Republicans have agreed to finance the organization, whose leaders say that at election time not one cent will be taken from the candidates. The services of the machine will be as free as air. Good government, the improvement of the city, the rewarding of honorable men who for years have fought and been bled in the party's interests are the objects desired. The expenses of the organization will be met by the involuntary contributions of those who cannot be restrained from giving.

The block system will be used in perfecting the machine. In each block one or two men will represent the organization; these will report what's doing to a precinct lieutenant, who will tell the captain, who will carry the news to Teddy. Teddy will determine what should be done to the man on the block who refuses to ride the elephant. Punishment will include many things, from refusal to buy groceries from him to ostracising his babies on the block.

The organization has no officers yet, but a meeting will be held in the near future when what promises to be a very important factor in the political life of the city and state will be launched under the management of Mr. Reed, from whom politics and politicians withhold few secrets.

LOOKING FOR HEIR TO LARGE FORTUNE

C. M. Conry of 132½ Fifth street is looking for Gustave Louis Bertrand, or his heirs, as he is anxious to transmit information which will enable Bertrand to gather in a little fortune of $50,000 which is awaiting him. Bertrand was last seen in Louisville, Kentucky, about 29 years ago, but since that time he has vanished from sight. It is supposed that the man, if alive, is working for the Southern Pacific out this way some place, as he is a machinist and formerly was employed by eastern railroads. He is now wanted to receive an estate left him and Mr. Conry would like to hear from him, or have some information sent to Attorney John O'Gorman of Saginaw, Michigan, who represents the estate.

Hermiston has a paper, the Herald.

MEN $12.50

MY FEE ONLY

Which You Pay When Cured

I want to impress it upon every weak man that I can make him strong, vigorous, healthy, alert and free from every taint of disease and weakness. I have limited my specialty in practice to only a few of the more important disorders, so that I could KNOW these thoroughly. My experience along this one path for twenty-five years qualifies me to say positively that such troubles as **Spermatorrhoea, Lost Vigor, Varicocele, Hydrocele, Gonorrhoea, Syphilis, Stricture and "Weakness"** can be cured perfectly—so as to stay cured. Of course I use different methods than the ordinary physician. Most of these are original with me and were devised for just such cases as the ordinary courses of treatment fail to reach.

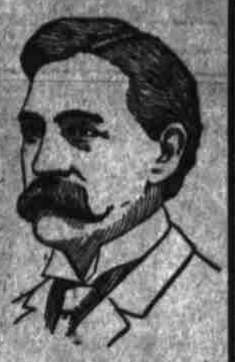

DR. TAYLOR,
The Leading Specialist.

The Scientific Treatment of Weakness

Dosing the system with powerful stimulants and tonics in an effort to restore functional vigor can have but one final result: The condition is rendered worse than before. "Weakness" is merely an indication of a low form of inflammation in the prostate gland, and this inflammation is but aggravated by stimulating remedies that excite temporary activity. I employ the only scientific and fully effective treatment for "weakness," which effects a permanent cure by restoring the prostate gland to a sound and healthy state. I obtain complete results in every case I treat. Interesting literature and a beautifully engraved chart free if you will call.

Examination Free

I offer not only FREE consultation and advice, but of every case that comes to me I will make a careful examination and diagnosis without charge. No ailing man should neglect this opportunity to get expert opinion about his trouble.

If you cannot call write for Diagnosis Chart. My offices are open all day from 9 a. m. to 9 p. m. and Sundays from 10 to 1 only.

THE DR. TAYLOR CO.

234½ Morrison Street, Corner Second
PORTLAND, OREGON

We Will Cure Any Man

Who comes to us afflicted with any of the diseases we treat, if the case is not already beyond medical aid, and our charges for a complete cure by our accurate, scientific, positive methods, will be less than half what other physicians, without experience or skill, will charge for experimenting with his misfortune.

OUR FEE **$12.50** Consultation FREE

We charge this low fee for cures—not for experimental treatment, for that stage of treatment has never been used by us. If we can not cure you we will tell you so, as we do not accept incurable cases.

BLOOD POISON There is no case of Blood Poison we can not benefit with our SPECIFIC TREATMENT. Blotches and eruptions are removed, running sores healed up, poisons eradicated from the system, and in most cases a complete cure is speedily effected. WE CURE ALL DISEASES TO STAY CURED.

KIDNEY and BLADDER DISEASES Our ELECTRO VISUAL method of diagnosis reveals to us the hidden secrets of CYSTITIS, SCROFULA, PROSTATITIS and all diseases of the Kidneys, Bladder and Urinary Tract. What others guess at we see and know, and it often happens that we discover diseases in the Kidneys in patients who have been the rounds of doctors, and who have undergone treatment for every conceivable ailment except for the real cause of their trouble. Our DISSOLVENT ELIMINATING METHOD restores the health and strength of these organs, and all complications rapidly disappear.

RECTAL DISEASES The treatment of **RECTAL DISEASES, PILES, FISTULA, ABSCESSES, FISSURES, CHRONIC CONSTIPATION, PROSTATITIS, ULCERS, ETC.,** is one of the most important branches of medical science. **OUR METHOD CURE.** Ask our patients.

We treat and cure Debility, Lack of Vitality, Discharges, Nervousness, Rupture and all associate diseases of men.

We are daily receiving applications from patients who have been unsuccessfully treated elsewhere, and who have heard of our wonderful success. We cure them and that explains why we have established such a large practice. All who are sick from any of the diseases in our specialty, all whom others have been unable to cure, all cases of long standing, we are anxious to see. We can give you health, add years of happiness to your life, and save you time and money. Why? Because **OUR METHODS CURE.**

RHEUMATISM One of the most nerve-rending diseases that mankind can be afflicted with, keeping the entire system in one continual spasm of pain, causing wakefulness at night, loss of appetite and a general decreasing of the general health. Many times this disease, if it has not received the proper treatment, terminates in paralysis. "A word to the wise ought to be sufficient." Have your rheumatism cured and save all of this time spent in pain and misery.

Write if you cannot call. All correspondence is sacredly confidential.

St. Louis MEDICAL AND SURGICAL Dispensary

HOURS—9 a. m. to 5 p. m. Evenings 7 to 8:30 p. m. Sundays, 9 to 12.
CORNER SECOND AND YAMHILL STREETS, PORTLAND, Oregon.

THE DOCTORS WHO CURE

WE TREAT AND CURE

Catarrh and stomach troubles, nervous diseases, kidney diseases, bladder troubles, heart disease, diseases of the stomach and bowels, bronchial or lung troubles, blood diseases, special diseases, diseases of the prostate gland, scrofula and all forms of nervous and chronic diseases (that are curable). CONSULTATION FREE. CALL OR WRITE.

HOME CURES BY MAIL.

Do not despair because you live at a distance from the city. Our new system of HOME TREATMENT makes it easy to get expert advice and treatment at home. Their new system blank covers every symptom of disease, which enables them to diagnose your case and tell what your trouble is, what can be done for you and what the cost of a cure will be. WRITE for their new symptom list and take advantage of the FREE EXAMINATION. Whether you take treatment or not, the advice costs you nothing.

OUR MOTTO
A Low Fee, Quick Cure, Mild and Painless Treatment. Call or Write.

WEAK MEN

If you suffer from any of the weaknesses or disease caused by ignorance, excess or contagion—YOU ARE THE VERY PERSON WE WANT TO TALK TO.

PAY WHEN CURED

We cure you first and then ask a REASONABLE FEE when you are cured. You can depend upon our word; thousands of patients have indorsed us. NOW WE WANT TO CURE YOU, with the distinct understanding that we will not demand a FEE until we cure you. This applies to lost vigor, organic weakness, spermatorrhea, varicocele, diseases of the prostate gland, contracted disorders, strictures, etc., contagious blood poison and ALL WEAKNESSES of men.

Over 50 Per Cent of Our Cases Have Been Cured at a Cost of $10 and Many Only $5.

Consultation and advice FREE by letter or in person. CALL OR WRITE.

Office Hours—9 a. m. to 8 p. m. Sundays and Holidays, 10 a. m. to 12.

DR. W. NORTON DAVIS & CO.

THE LEADING SPECIALISTS IN THE NORTHWEST.
Offices in Van Noy Hotel, 83½ Third St., Corner Pine, Portland, Or.

S. S. F. A. Kilburn

For Cape Nome, Eureka and San Francisco.
Next sailing from Portland Friday, October 12. Next sailing from San Francisco, Thurs., Oct. 4.
CHAS. E. STREHLMITH, Agent.
Oak Street Dock, Phone Main 2960

TRANSPORTATION.

O. R. & N.

OREGON SHORT LINE AND UNION PACIFIC

3—Trains to the East Daily—3

Through Pullman standard and tourist sleeping-cars daily to Omaha, Chicago, Portland tourist sleeping-cars daily to Kansas City. Through reclining chairs (seats free) to the East daily.

Union Depot—	Leave.	Arrive.
Chicago-Portland Special for the East via Huntington, dly.	6:00 am	5:00 pm
Spokane Flyer for Spokane, Washington, Walla Walla, Lewiston, Coeur d'Alene and Great Northern points, daily.	6:15 pm	8:00 am
Atlantic Express for the East via Huntington, daily.....	6:15 pm	7:15 am
Portland-Hood River local for all points between Hood River and Portland, daily.....	8:15 am	6:00 pm

COLUMBIA RIVER DIVISION.

For Astoria and way points, connecting with steamer for Ilwaco and North Beach. Steamer Hassalo, Ash-st. dock, leaves 8 p. m. daily, except Sunday; Saturday, 10 p. m. Arrives about 5 p. m., except Sunday.

YAMHILL RIVER ROUTE.

For Dayton, Oregon City and Yamhill river points, steamers Ruth and Modoc, Ash-st. dock, leave 7 a. m. daily, except Sunday (water permitting). Arrive 1:30 p. m. daily, except Sunday.

SNAKE RIVER ROUTE.

For Lewiston, Idaho, and way points from Riparia, Wash., steamers Spokane and Lewiston leave 5:00 a. m. or upon arrival Train No. 4, daily except Saturday. Arrive 4 p. m. daily except Friday.

Ticket Office, Third and Washington sts. Telephone Main 712.
C. W. STINGER, City Ticket Agent.
Wm. McMURRAY, General Passenger Agent.

EAST VIA SOUTH — SOUTHERN PACIFIC COMPANY

Union Depot—	Leave.	Arrive.
Overland Express—Trains for Salem, Roseburg, Ashland, Sacramento, Ogden, San Francisco, Stockton, Los Angeles, El Paso, New Orleans and the east.	*8:45 pm	*7:15 pm
Morning train connects at Woodburn daily except Sunday with train for Mount Angel, Silverton, Brownsville, Springfield, Wendling and Natron.....	*8:00 am	*7:20 pm
Eugene passenger connects at Woodburn with Mount Angel and Silverton local	*4:15 pm	*10:00 am
Corvallis passenger.....	*7:00 am	*2:30 pm
Albany passenger.....	*4:00 pm	*10:35 am
Forest Grove passenger....	‖11:00 am	‖10:20 am
Forest Grove passenger....	‖6:00 pm	‖8:20 pm

*Daily. ‖Daily except Sunday.

JEFFERSON-STREET STATION.

For Dallas and intermediate points daily, 7:20 a. m. and 4:15 p. m. Arrive Portland 10:10 a. m. and 6:25 p. m.

For time and fare of Oswego suburban trains apply at City Ticket Office, or station.

Tickets to Eastern points and Europe; also Japan, China, Honolulu and Australia.

City Ticket Office corner Third and Washington streets. Phone Main 712.
C. W. STINGER, City Ticket Agent. Wm. McMURRAY, Gen. Pass. Agent.

NORTHERN PACIFIC — TIME CARD OF TRAINS Portland

	Leave.	Arrive.
Yellowstone Park-Kansas City-St. Louis Special for Chehalis, Centralia, Olympia, Gray's Harbor, South Bend, Tacoma, Seattle, Spokane, Lewiston, Butte, Billings, Denver, Omaha, Kansas City, St. Louis and Southeast, daily.....	8:30 pm	4:30 pm
North Coast Limited, electric lighted, for Tacoma, Seattle, Spokane, Butte, Minneapolis, St. Paul and the East, daily.	2:00 pm	7:00 am
Puget Sound Limited, for Claremont, Chehalis, Centralia, Tacoma and Seattle only, daily.....	4:30 pm	6:50 pm
Twin City Express for Tacoma, Seattle, Spokane, Helena, Butte, St. Paul, Minneapolis, Lincoln, St. Joseph, Kansas City, Omaha, St. Louis, without change of cars. Direct connections for all points East and Southeast, daily.....	11:45 am	10:05 am

GREAT NORTHERN RAILWAY — TIME TABLE

THE COMFORTABLE WAY.

2 Overland Trains Daily 2
The Oriental Limited, the Fast Mail
VIA SEATTLE AND SPOKANE.

Portland time schedule—

	Daily. Leave.	Daily. Arrive.
To and from Spokane, St. Paul, Minneapolis, Duluth and all points East via Seattle.....	8:30 am 11:45 pm	7:00 am 6:00 pm
To and from St. Paul, Minneapolis, Duluth and all points East via Spokane.....	6:15 pm	8:00 am

Great Northern Steamship Co.
Sailing from Seattle for Japan and China ports and Manila, carrying passengers and freight.
S. S. Minnesota, October 20.
S. S. Dakota, November 24.
NIPPON YUSEN KAISHA.
(Japan Mail Steamship Co.)
S. S. Tosa Maru will call from Seattle about October 16 for Japan and Chinese ports, carrying passengers and freight.
For tickets, rates, berth, reservations, etc., call on or address
H. DICKSON, C. P. T. A., 122 Third st., Portland, Oregon. Phone Main 683.

Upper Columbia River STEAMER Chas. R. Spencer

Leaves Oak street dock every Monday, Wednesday and Friday at 7 a. m. for THE DALLES and STATE POINTS, connecting with the Open River Transportation Company's steamers for points as far east as ROVER. Returning, arrives Portland, Tuesday, Thursday and Saturday at 8 p. m. Low rates and excellent service. Phones Main 3960 and 3201.

Astoria & Columbia River Railroad Co.

Union Depot— Leave. Arrive.
For Megler, Raymond, Chehalis, Westport, Clifton, Astoria, Warrenton, Flavel, Hammond, Fort Stevens, Gearhart Park, Seaside, Gearhart, Astoria and Seaside, express daily .....
All trains daily.
J. C. MAYO, Agent, Foot of Alder street. Phone Main 564.