GORGEOUS EAST INDIAN RAJAH COMES TO SEE UNITED STATES

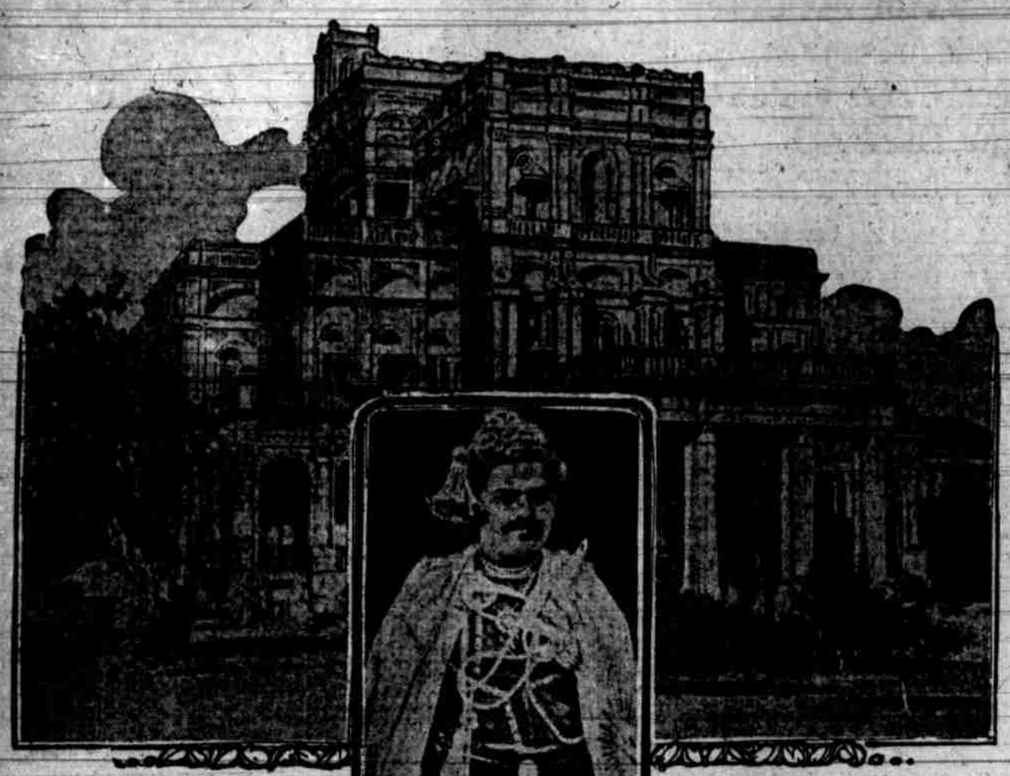

Owner of Golden Guns and Jewels Galore Arrives With Family in New York.

Gaikwar of Baroda, the Second Great Prince in India, Dazzles the Western Eyes.

The Gaikwar of Baroda in Durbar Attire, and His Favorite Palace.

(Journal Special Service.)

New York, May 12.—There arrived today from Liverpool the Mahratta chief, Gaikwar, of Daroda and his wife and daughter and an extensive suite.

His highness, the Gaekwar, or Gaikwar, Maharapah of Baroda, is the reincarnation of the glories of the Arabian Nights. He is the second greatest prince of India, the other serenity being the Maharajah of Mysore. He has more jewels than would fill a potato barrel twice over, and he is the owner of the only golden artillery in the world.

Posted to defend his gorgeous palace these guns are one of the world's curiosities. They were the product of a native blacksmith's skill and labor, the time consumed in the work being no less than five years. Each gun weighs 400 pounds and is made of pure gold, with the exception of the inner coat, which is of steel.

It is not in the guns alone, however, that the Hindoo potentate has shown his taste for expensive ornamentation. The entire outfit is on a most sumptuous scale, the carriage being drawn by the finest bullocks that the Maharajah's territory produces, and the trappings of the animals are of the most splendid order.

Some idea of the magnificence of the apparel that bedecks this golden artillery team may be gathered from the statement that their best trappings cost $45,000. On the horns of the animals are golden caps, and on the legs are worn anklets of gold and silver. Each head is a flashing mass of gold, and when the guns are polished and the bullocks are in their state attire the sight is somewhat dazzling.

The guns are guarded day and night by picked men of the royal bodyguard, a splendid corps equipped after the European manner and officered chiefly by white men.

Besides the golden guns the Maharajah owns a pair of silver guns of the same style as the others, but smaller, weighing only 320 pounds each.

The Maharajah is the descendant of one of those great Mahratta generals who were in fact the ruling power in India when the East India company wrested the scepter from the feeble hands of the last of the once great Moguls. He is bright, clever, alert and versatile; and he loves the white people and their ways. He speaks English like an Englishman and his domestic standard is equal to that of a western potentate.

The population of the state of Baroda numbers about 3,000,000, and the state has an area of 8,000 square miles. The capital, Baroda, has about 105,000 inhabitants, and is situated on the railroad from Bombay to Ahmedabad.

WOULD BE SUICIDE WINS FAME

French Playright Shoots Herself When She Learns That Sacha Is to Be Withdrawn.

HOPED TO EFFACE MEMORY OF THE PAST

Regine Martial Who Had Once Been Convicted of Attempting to Kill Rival Fires Two Bullets Into Her Body, but Without Fatal Result.

(Journal Special Service.)

Paris, May 12.—Regine Martial, the playwright, has just drawn more attention to herself than any of her plays ever did, by attempting to commit suicide, and fortunately failing. But she says she is going to begin over again the first chance she gets, so that all fears of a tragedy are not yet averted.

Mademoiselle Martial, after writing a number of curtain-lifters, wrote her first big play, "Sacha," last year and brought it out only a few weeks ago at the Gymnase in Paris. She had more at stake than the ambition to make a success, for there was in her past a shady spot which she had hoped to wipe out by an artistic triumph. Five years ago she was accused of having sent to a rival some tiny fish hooks in antipyrine capsules, in order to kill her. The woman escaped, but Mademoiselle Martial, though protesting that she was in no way connected with the attempt, was tried and condemned to prison. On coming out again into the world she felt that one thing alone could efface this ignomy, and that only as an artist could she raise her head again. She then started work on "Sacha" in the hope of not only assuring her future but of restoring her fair fame.

Manager Warned Her.

The play was a Russian psychological study, for Mademoiselle Martial claims to know Russian life and character down to the ground, having spent much of her life in St. Petersburg. So far as the critics were concerned, the recent inauguration of "Sacha" was a success, but the public did not appreciate it particularly, and at the end of three weeks the manager of the Gymnase warned her that he was about to take it off the stage.

Regine Martial left the theatre in the middle of the performance during which she had heard this news, and going home, sent away her maid, went to her study, and taking out a revolver, shot twice at herself. The maid, hearing the reports and the sound of a fall, ran into the room and found her mistress lying on the floor bathed in blood. One shot had missed its mark and struck a picture on the wall, another had passed through the left arm and entered the shoulder.

"Leave me! Leave me!" the unhappy woman cried, seizing the pistol again, "I missed twice, but I shall succeed this time!" The maid wrenched the weapon from her mistress' hand, and then ran for help. Regine Martial was nearly unconscious from loss of blood, but the wound was bound up, and next day the ball was extracted. She is now pronounced out of danger.

Her Lips Are Sealed.

Her friends are surrounding her constantly, in the fear that she will carry out her threat of making another attempt on herself. In the meanwhile, "Sacha" has been taken off the boards of the Gymnase.

Although Regine Martial's friends all insist that disappointment about her play was the only cause of her rash act, there are reports afloat in the theatrical world that this was the least of her troubles. It is said that it was her own history which she had represented in "Sacha," and that her hero whose name she had given to the play was indeed the man she had loved, who had possessed all the qualities and all the brutalities which she represented, and had finally abandoned her after winning her affection so that she has never been able to forget him. Some claim that it was despair at seeing her own life enacted before her in her play, others pretend that the mysterious original of Sacha was dead and Regine Martial had just heard the news and acted in a fit of despair. But her lips are sealed on the subject, and all external evidence supports only the version that she grieved at not being hailed as one of the greatest playwrights of her time.

DEEDS, NOT WORDS

Portland People Have Absolute Proof of Deeds at Home.

It's not words, but deeds that prove the merit.

The deeds of Doan's Kidney Pills,
For Portland kidney sufferers,
Have made their local reputation.

Proof lies in the testimony of Portland people who have been cured to stay cured.

David Campbell, baker, of 221 North Seventeenth street, and living at 179 North Eighteenth street, Portland, Ore., says: "Every word of the statement I made in February, 1903, concerning Doan's Kidney Pills is not only true, but having since been free from kidney trouble, I am glad to state that my faith in Doan's Kidney Pills is stronger than ever. It is now five or six years since I began to suffer with a lame and aching back. It was so bad that I could not stand the pain when bending forward or straightening. I tried various remedies and began doctors' treatment, but whatever relief I found was only temporary and often I could not get any relief at all. Having read in my home paper from England that Doan's Kidney Pills were strongly recommended for such troubles I got a supply at a local drug store. The first box helped me so that I kept on with the treatment and when I had taken about four boxes not a trace of the trouble remained and I have had no recurrence since. I have told these facts in a testimonial published in 1903, and am very glad of the opportunity now to corroborate it."

For sale by all dealers. Price 50 cents. Foster-Milburn Co., Buffalo, New York, sole agents for the United States.

Remember the name — DOAN'S—and take no other.

INSPECT DESIGNS OF M'KINLEY MONUMENT

(Journal Special Service.)

New York, May 12.—At a meeting of the trustees of the National McKinley Memorial association held at the Manhattan hotel today Sculptor Charles Henry Niehaus presented for inspection his design for the portrait statue of McKinley, which is to stand at the entrance of the tomb in the Canton cemetery. The special committee appointed for the purpose reported satisfactory progress in the work of raising the $50,000 endowment fund.

CHURCH UNION IS NOT FAVORED

Possibility That Cumberland Assembly May Turn Down the Proposed Consolidation.

PLACE LEGAL OBSTACLES IN WAY OF COMBINATION

Opponents Plan to Resort to the Courts on Proposition That Funds Were Given to Promote Special Creed.

(Journal Special Service.)

Decatur, Ill., May 12.—It now appears possible that the proposed union of the Presbyterian and Cumberland Presbyterian denominations may not be effected at the general assembly of the Cumberland Presbyterian church, to be held in this city next week, notwithstanding a majority of the delegates have been instructed in favor of the proposition. The opponents of the plan to unite the two denominations are preparing to put legal difficulties in the way and as a result it is possible that the proposed union may be delayed.

It is said that an application for an injunction against the union will be asked in the circuit court here Monday. The injunction will be asked on the ground that the Cumberland Presbyterian church properties were bought with money given for teaching and preaching the Cumberland Presbyterian faith and doctrines, and that no board of trustees or other officers has a right to transfer to the Presbyterian church any more than to Jewish or Catholic churches. The claim will be that the opponents of the union represent the Cumberland Presbyterian church, to which the funds rightfully belong.

Unionists say that this position is untenable and will not stand in the courts, the general assembly having power to do whatsoever it pleases, though its congregation has the individual right to say whether or not it will be called Presbyterian.

The Cumberland Presbyterian church has 186,000 active members, 2,932 churches, 1,660 ministers and about $10,000,000 worth of property. The real fight will be over the church funds.

GERMAN FLEET IN SUMMER MANEUVERS

(Journal Special Service.)

Berlin, May 12.—Battleships, cruisers, torpedo boats and other war craft that go to make up the fighting strength of the German navy assembled today at Heligoland preparatory to engaging in summer maneuvers, which will be conducted on a hitherto unprecedented scale. The war exercises will be conducted by day and night in the North sea. The mouths of the Elbe and Weser will be defended by a mosquito fleet of torpedo boats, and the skill and nerves of officers and crews will be severely tested. With short intervals the fleets will be engaged in the war exercises till the beginning of July.

Deaths From Appendicitis

Decrease in the same ratio that the use of Dr. King's New Life Pills increases. They save you from danger and bring quick and painless release from constipation and the ills growing out of it. Strength and vigor always follow their use. Guaranteed by Skidmore Drug Co., 25c. Try them.

ADVENTISTS TO HOLD CAMP AT WOODBURN

(Special Dispatch to The Journal.)

Woodburn, Or., May 12.—The Seventh Day Adventists will hold a camp meeting in Fasle's Grove, this city, from May 31 to June 10. It is expected there will be from 1,500 to 2,000 campers in the grove. Prominent elders of the church will be present and four preaching services will be held daily.

We Cure Men for $12.50

Hours—9 to 5; 7 to 8:30
Sunday—9 to 12

WE are SPECIALISTS for Diseases and Weaknesses of MEN, and MEN ONLY. We know just what we can do, and we have such firm confidence in our NEW METHODS that we are willing to cure our patients under an absolute guarantee of

NOT A DOLLAR

Unless Cured. We mean this most emphatically. It is for you—for everybody.

$12.50
LOST VITALITY RESTORED (according to age) 14 to 60 days
SPECIAL DISEASES (recently contracted) 4 days
VARICOCELE (without an operation) 10 to 30 days
BLOOD POISON (no Mercury or Potash) 30 to 90 days
KIDNEY AND BLADDER TROUBLE (Either Acute or Chronic) 15 to 40 days

Established 25 Years in Portland

We make no charge for a friendly talk or correspondence. Come to us in the strictest confidence. We have been exclusively treating special diseases of men for years. Nothing science can devise or money can buy is lacking in our office equipment. We will use you honestly, treat you skillfully and restore you to health in the shortest time with the least discomfort and expense. If you cannot call, write for symptom blanks.

ST. LOUIS MEDICAL AND SURGICAL DISPENSARY
CORNER SECOND AND YAMHILL STREETS, PORTLAND, OREGON.

Honest Dealings and Guaranteed Cures

We make no misleading statements, deceptive propositions or false promises. We do not promise to cure your case in a short time, knowing it will take longer out we guarantee a complete, safe and lasting cure in the quickest possible time, without leaving injurious after effects in the system, and at the lowest cost possible for honest, skillful and successful treatment. We have no free or cheap trial treatment, or scheme to sell worthless belts, etc., our education and reputation condemning all such methods. We cure when others fail.

MEN WHO NEED SKILLFUL AID

Will find this institute thoroughly reliable, different from other so-called institutes, medical concerns, or specialists' companies. You are just as safe in dealing with the Norton Davis Company as with any state or National bank. It has long been established for the purpose of curing diseases of men which baffle the skill of others.

Go at once. You are safe in our hands and sure of a cure. Men who are out of the city should write in confidence. Consultation and advice given free. You risk no cash. No secrets given away.

All Medicines Free Until Cured

We treat successfully all nervous and chronic diseases of men; also blood, stomach, heart, liver, kidney and throat troubles.

YOU CAN PAY WHEN CURED

If you wish you can deposit the price of a cure in any bank in Portland, said amount to be handed over to us when you are cured. Or you may pay us by weekly or monthly installments if you prefer.

Office hours—9 a. m. to 8 p. m.; Sundays and holidays, 10 a. m. to 12 m.

Dr. W. Norton Davis & Co.

Office in Van Noy Hotel, 52½ Third St., Corner Pine, Portland, Or.
THE LARGEST AND BIGGEST MEDICAL INSTITUTE IN THE NORTHWEST. Established in Portland in 1889.

Dollar Package FREE

Man Medicine Free

You can now obtain a large dollar size free package of Man Medicine—free on request.

Man Medicine gives you once more the gusto, the joyful satisfaction, the pulse and throb of physical pleasure, the keen sense of man-sensation, the luxury of life, body-power and body-comfort—free. Man Medicine does it.

Man Medicine cures man-weakness, nervous debility, early decay, discouraged manhood, functional failure, vital weakness, brain fag, backache, prostatitis, kidney trouble and nervousness.

You can cure yourself at home by Man Medicine, and the full size dollar package will be delivered to you free, plain wrapper, sealed, with full directions how to use it. The full size dollar package free, no payments of any kind, no receipts, no promises, no papers to sign. It is free.

All we want to know is that you are not sending for it out of idle curiosity, but that you want to be well, and become your strong natural self once more. Man Medicine will do what you want it to do; make you a real man, man-like, man-powerful.

Your name and address will bring it; all you have to do is to send and get it. We send it free to every discouraged one of the man sex. Interstate Remedy Company, 750 Lock building, Detroit, Michigan.

PARKER'S HAIR BALSAM
Cleanses and beautifies the hair. Promotes a luxuriant growth. Never Fails to Restore Gray Hair to its Youthful Color. Cures scalp diseases & hair falling. 50c, and $1.00 at Druggists.

BLOOD POISON
FOR MORE THAN TWENTY YEARS
we have made the cure of blood poison a specialty. Primary, Secondary or Tertiary Blood Poison Permanently Cured. You can be treated at home under same guaranty. Capital $500,000. We solicit the most obstinate cases. If you have exhausted the old methods of treatment, and still have aches and pains, Mucus Patches in Mouth, Sore Throat, Pimples, Copper-Colored Spots, Ulcers on any part of the body, Hair or Eyebrows falling out, write for proofs of cures. 100-page Book Free.
COOK REMEDY CO.,
1365 MASONIC TEMPLE, Chicago, U. S. A.

Scott's Santal-Pepsin Capsules

A POSITIVE CURE
For Inflammation or Catarrh of the Bladder and Diseased Kidneys, NO CURE NO PAY. Cures quickly and permanently the worst cases of Gonorrhoea and Gleet, no matter of how long standing. Absolutely harmless. Sold by druggists. Price $1.00, or by mail, postpaid, $1.00, 3 boxes, $2.75.
THE SANTAL-PEPSIN CO.
Bellefontaine, Ohio.
For Sale by Woodard, Clarke & Co.

Every Woman
is interested and should know about the wonderful
MARVEL Whirling Spray
The new Vaginal Syringe. Injection and Suction. Best—Safest—Most Convenient. It Cleanses Instantly.

Ask your druggist for it. If he cannot supply the MARVEL, accept no other, but send stamp for illustrated book—sealed. It gives full particulars and directions invaluable to ladies. MARVEL CO., 44 E. 23d ST., NEW YORK. S. G. SKIDMORE & CO., 151 THIRD STREET, AND WOODARD, CLARKE CO.

For Kidney and Bladder Troubles
SANTAL CAPSULES MIDY
RELIEVES IN 24 Hours ALL URINARY DISCHARGES
Each Capsule bears the name MIDY
Beware of counterfeits
For sale by all druggists.

TRANSPORTATION.

NOME ROUTE
PACIFIC COAST STEAMSHIP CO.
S. S. SENATOR June 1
Secure Tickets Now.

SOUTHEASTERN ALASKA ROUTE.
From Seattle at 9 p. m. for Ketchikan, Juneau, Skagway, White Horse, Dawson and Fairbanks.
S. S. City of Seattle, May 11, 21, 31.
S. S. Humboldt, May 14, 24.
S. S. Cottage City (via Sitka), May 18.
ALASKA EXCURSIONS.
S. S. Spokane, June 7-21; July 5-20; August 2.
FOR SAN FRANCISCO DIRECT.
From Seattle at 9 a. m.—
S. S. Umatilla, May 3, 16, 30.
S. S. Queen, May 9, 23; June 6.
S. S. City of Topeka, May 13, 28.
Portland Office, 249 Washington St. Main 289.
G. M. LEE, Pass. & Ft. Agt.
C. D. DUNANN, G. P. A., 10 Market St., San Francisco.

Low Round Trip Rates
EAST VIA ERIE RAILROAD
New Haven, Conn., and return..$91.10
Knights of Columbus meeting. Tickets on sale May 24, 25, 26. Return limit August 31.
Boston, Mass., and return.....$91.50
Christian Scientists' meeting. Tickets on sale June 4, 6, 7. Return limit July 15.
This makes an excellent opportunity to visit the far east at nominal expense. These tickets are good on all ERIE trains. Tickets good via New York City at slight increase in rate. Ask any ticket agent in Portland or write. H. R. SMITH, Traveling Passenger Agent, ERIE R. R., Alaska bldg., Seattle.

STEAMER TELEGRAPH
Fastest on the River
The only steamboat making a round trip DAILY
Except Sunday Between
PORTLAND and ASTORIA
AND WAY POINTS
Leave Portland.....7:00 a. m.
Arrive Astoria.....1:30 p. m.
Leave Astoria.....2:30 p. m.
Arrive Portland.....8:00 p. m.
MEALS SERVED A LA CARTE
Portland Landing, Alder Street Dock.
Astoria Landing, Callender Dock.
E. B. SCOTT, Agent. Phone Main 545.

"REGULATOR LINE"
The Dalles, Portland & Astoria Navigation Co.
Boats leave Portland and The Dalles daily, except Sunday, at 7 a. m., arriving about 5 p. m., carrying freight and passengers. Splendid accommodations for outfits and livestock.
Dock Foot of Alder st., Portland; Foot of Court st., The Dalles.
Phone Main 914, Portland.

ALASKA
FAST AND POPULAR STEAMSHIPS
Leave Seattle
"JEFFERSON," May 15, 25; June 6, 16.
"DOLPHIN," May 9, 20; June 1, 12, 24.
CALLING AT
Ketchikan, Juneau, Douglas, Haines, Skagway. Connects with W. P. & Y. route for Atlin, Dawson, Tanana, Nome, etc.
For All Southeastern Alaska Ports.
Call or send for "Trip to Wonderful Alaska," "Indian Basketry," "Totem Poles."
THE ALASKA S. S. CO.,
Frank Woolsey Co., Agents.
252 Oak st. Portland, Or.

S. S. F. A. Kilburn
For Coos Bay, Eureka and San Francisco.
Next Sailing from Portland, SATURDAY, MAY 16.
F. L. GREENOUGH, Agt., Greenwich Dock No. 2. Phone Main 161.

UNPRECEDENTED SUCCESS OF
C. Gee Wo

The Great Chinese Doctor
At No. 162½ First St., Cor. Morrison
No misleading statements to the afflicted. I guarantee a complete, safe and lasting cure in the quickest possible time, and at the lowest cost possible for honest and successful treatment. I cure catarrh, asthma, lung, throat, rheumatism, nervousness, stomach, liver, kidney and lost manhood.
FEMALE TROUBLES AND ALL PRIVATE DISEASES.
My remedies are harmless, composed of roots, herbs, buds and barks especially selected and imported direct by us from the interior of China.
IF YOU ARE AFFLICTED DON'T DELAY. DELAYS ARE DANGEROUS.
If you cannot call, write for symptom blank and circular. Inclose 4 cents in stamps.
CONSULTATION FREE.
The G. Gee Wo Chinese Medicine Co., 162½ First St., Corner Morrison, Portland, Or.
Please mention this paper.

LEE YUEN
NO. 309 FINE ST., PORTLAND, OR.
CHINESE PHYSICIAN

Having studied medicine for many years under noted doctors of China.
He cures all nervous, chronic and private diseases of men and women.
He compounds and puts up for use his remedies, the ingredients of which are carefully selected. My remedies will not destroy your stomach or endanger your life with an operation. You take no risks, as I use no poisons or drugs.
I insure quick results at the lowest possible cost.
Call and see me if you are afflicted.
CONSULTATION FREE.

CHICHESTER'S ENGLISH
PENNYROYAL PILLS
Original and Only Genuine. SAFE. Always reliable. Ladies ask Druggist for CHICHESTER'S ENGLISH in RED and Gold metallic boxes, sealed with Blue Ribbon. Take no other. Refuse Dangerous Substitutions and Imitations. Buy of your Druggist, or send 4c. in stamps for Particulars, Testimonials and "Relief for Ladies," in letter, by return Mail. 10,000 Testimonials. Sold by all Druggists. Chichester Chemical Co. Mention this paper. Madison Square, PHILA., PA.

TRANSPORTATION.

O. R. & N.
OREGON SHORT LINE
AND UNION PACIFIC
3—Trains to the East Daily—3
Through Pullman standard and tourist sleeping-cars daily to Omaha, Chicago, Spokane; tourist sleeping-cars daily to Kansas City. Through reclining chaircars (seats free) to the East daily.

Union Depot—	Leave.	Arrive.
Chicago-Portland Special for the East via Huntington, dly.	9:15 am	3:25 pm
Spokane Flyer for Eastern Washington, Walla Walla, Lewiston, Coeur d'Alene and Great Northern points, daily.	6:15 pm	8:00 am
Atlantic Express for the East via Huntington, daily.....	8:15 pm	7:15 am

COLUMBIA RIVER DIVISION.
For Astoria and way points, connecting with steamer for Ilwaco and North Beach, steamer Hassalo, Ash-st. dock, leaves 8 p. m. daily, except Sunday; Saturday, 10 p. m. Arrives about 5 p. m., except Sunday.
YAMHILL RIVER ROUTE.
For Dayton, Oregon City and Yamhill river points, steamers Ruth and Modoc, Ash-st. dock, leave 7 a. m. daily, except Sunday (water permitting). Arrive 7:30 p. m. daily, except Sunday.
SNAKE RIVER ROUTE.
For Lewiston, Idaho, and way points from Riparia, Wash., steamers Spokane and Lewiston leave 5:40 a. m., or upon arrival Train No. 4, daily except Saturday. Arrive 4 p. m. daily except Friday.
Ticket Office, Third and Washington sts. Telephone Main 712.
C. W. STINGER, City Ticket Agent.
A. L. CRAIG, General Passenger Agent.

EAST VIA SOUTH
SOUTHERN PACIFIC COMPANY
SUNSET ROUTE. SHORT ROUTES.

Union Depot—	Leave.	Arrive.
Overland Express—Trains for Salem, Roseburg, Ashland, Sacramento, Ogden, San Francisco, Stockton, Los Angeles, El Paso, New Orleans and the east	*8:30 am	*5:55 pm
Morning train connects at Woodburn daily except Sunday with train for Mount Angel, Silverton, Brownsville, Springfield, Wendling and Natron....	*8:45 pm	*7:25 am
Eugene passenger connects at Woodburn with Mount Angel and Silverton local.....	*4:15 pm	*10:35 am
Corvallis passenger.....	*7:30 am	*5:50 pm
Sheridan passenger.....	*4:50 pm	*8:25 am
Forest Grove passenger	‖10:45 pm	‖11:50 pm

*Daily. ‖Daily except Sunday.
JEFFERSON-STREET STATION.
For Dallas and intermediate points daily 4:15 p. m. Arrive Portland 10:10 a. m.
For time and card of Oswego suburban trains apply at City Ticket Office, or station.
Tickets to Eastern points and Europe; also Japan, China, Honolulu and Australia.
City Ticket Office corner Third and Washington streets. Phone Main 712.
C. W. STINGER, City Ticket Agent. A. L. CRAIG, Gen. Pass. Agent.

NORTHERN PACIFIC
TIME CARD OF TRAINS Portland:

Union Depot—	Leave.	Arrive.
Yellowstone Park-Kansas City-St. Louis Special for Chehalis, Centralia, Olympia, Gray's Harbor, South Bend, Tacoma, Seattle, Spokane, Lewiston, Butte, Billings, Denver, Omaha, Kansas City, St. Louis and Southeast, daily	8:30 am	4:30 pm
North Coast Limited, electric lighted, for Tacoma, Seattle, Spokane, Butte, Minneapolis, St. Paul and the East, daily	2:00 pm	7:00 am
Puget Sound Limited, for Claremont, Chehalis, Centralia, Tacoma and Seattle only, daily	4:30 pm	6:50 pm
Twin City Express for Tacoma, Seattle, Spokane, Helena, Butte, St. Paul, Minneapolis, Lincoln, St. Joseph, Kansas City, Omaha, St. Louis, without change of cars. Direct connections for all points East and Southeast, daily..	11:45 pm	10:35 pm

A. D. CHARLTON, Assistant General Passenger Agent, 255 Morrison street, corner Third, Portland, Oregon.

Astoria & Columbia River Railroad Co.

Union Depot—	Leave.	Arrive.
For Maygers, Rainier, Clatskanie, Westport, Clifton, Astoria, Warrenton, Flavel, Hammond, Fort Stevens, Gearhart Park, Seaside.	8:00 am	11:20 am
Astoria and Seashore, express daily	7:00 pm	9:50 pm

All trains daily.
J. C. MAYO, G. F. and P. A., Astoria, Or.
C. A. STEWART, Commercial Agent, 248 Alder street. Phone Main 906.

GREAT NORTHERN RAILWAY
TIME TABLE
THE COMFORTABLE WAY.
2 Overland Trains Daily 2
The Oriental Limited, the Fast Mail
VIA SEATTLE AND SPOKANE.

	Daily. Leave.	Daily. Arrive.
Portland time schedule—		
To and from Spokane, St. Paul, Minneapolis, Duluth, and all points East via Seattle.....	8:30 am 11:45 pm	7:00 am 6:50 pm
To and from St. Paul, Minneapolis, Duluth and all points East via Spokane	6:15 pm	8:00 am

Great Northern Steamship Co.
Sailing from Seattle for Japan and China ports and Manila, carrying passengers and freight.
S. S. Dakota, June 7.
S. S. Minnesota, July 28.
NIPPON YUSEN KAISHA
(Japan Mail Steamship Co.)
S. S. Shinano Maru will sail from Seattle about May 15 for Japan and China ports, carrying passengers and freight.
For tickets, rates, berth reservations, etc., call on or address
H. DICKSON, C. P. T. A., 122 Third st., Portland, Oregon. Phone Main 680.

Steamer Chas. R. Spencer
FAST TIME.
UP THE COLUMBIA—THE FINEST TRIP IN THE UNITED STATES.
Leaves Oak-street dock 7 a. m. daily for The Dalles and way points, arriving The Dalles 5 p. m.; returning 3:30 p. m., arriving Portland 10 p. m. (except Friday and Sunday). Sunday excursions Cascade Locks, 9 a. m.; returning 6 p. m.
Office and wharf foot Oak street. Phone Main 2990.
CHARLES E. STEELSMITH, AGENT.