Town Topics

TONIGHT'S AMUSEMENTS.

Heilig..Pollard's in "An American Millionaire"
Baker........................Refugee Vaudeville
Empire........................"The Silver Dagger"
Lyric.........................."Her Father's Crime"
Grand..................................Vaudeville
Star...................................Vaudeville

Sigma Sigma, a junior honorary society of Stanford university, has sent out a circular letter to all alumni requesting that they do everything in their power to correct the exaggerated reports concerning the amount of damage done at Stanford by the recent earthquake. It announces that the university will open on schedule time, that by September all the buildings used last year will be in perfect condition and that the machinery in the shops and the apparatus of the laboratories have not been damaged. Encina hall, the men's dormitory, is ready for use, as is Roble hall, the home of the women. Stanford will lose none of her faculty and all of her old students will return. The football field and athletic grounds are uninjured and all athletic activities will be continued next year on the same scale as in the past.

A campaign of destruction of infected fruit trees was commenced yesterday by District Fruit Inspector J. H. Reid and Fruit Inspector A. J. Lewis of Clackamas county. Pursuant to the law giving them authority to destroy all trees not properly sprayed, the inspectors and a force of men armed with axes entered the farm of T. R. A. Sellwood at Milwaukie and destroyed a portion of his prune orchard. They also destroyed a lot of trees on the Minthorn Springs tract. Mr. Sellwood is threatening to sue for damages. The inspectors express the hope that suit will be brought so that the law may be tested.

A mother's circle, a branch of the Home Training association, was established yesterday afternoon at West Avenue school in Mount Tabor. This is the sixth circle formed this year. Principal E. J. Adams presided and addressed the mothers and Mrs. W. W. Payne and Mrs. R. H. Tate also spoke. Officers were elected as follows: Chairman, Mrs. J. C. Elliot King; vice-chairman, Mrs. A. H. Harding; secretary-treasurer, Miss M. E. Pease; members of the executive board, Mrs. R. H. Tate and Miss Mary E. Peary.

According to the schedule which was prepared before his departure, Dr. E. P. Hill, pastor of the First Presbyterian church, will return to Portland May 25. No definite announcement to that effect has been made by him, and nothing has been heard from him since he was in Jerusalem. However, it is believed that he will return on schedule time.

A special meeting of the Portland Ad Men's league will be held in the Chamber of Commerce rooms Monday evening at 8 o'clock. It will be the last meeting before the "Made in Oregon" exposition, and members are urged to be present. Every member will be expected to make a two-minute talk. All window dressers in the city are invited to be present.

County Judge Lionel R. Webster and County Commissioners W. L. Lighther and F. C. Barnes are the guests today of the Eastern Star grange. Judge Webster was invited to address the meeting and spoke on the subject of good roads, promising that he would do everything in his power to have the highways of the county the best to be found in America.

Successful Incubators.—Cornell Incubators are very successful. They won gold medal at Lewis and Clark exposition for best hatch. If you want to raise chickens for pleasure or profit buy a Cornell. They are made right, work right, give no trouble. We know from experience, as we have operated them here in our store. If interested, call and see them. Portland Seed company, western agents.

E. S. J. McAllister will make a special address to women tomorrow afternoon at the Y. W. C. A. "at home" from 4 to 6 o'clock. There will be violin, piano and vocal music and readings. The delightful feature of these weekly "at homes" is the social good cheer followed by a fellowship lunch. All women interested are invited.

If you want to see your dollar magnify and increase spend it here. We make any suit in the house to order for $25, no more, no less, and guarantee value received for every dollar. We have over 2,000 patterns to select from. Style, fit and workmanship guaranteed. Unique Tailoring company, 309 Stark street, near Sixth.

The Polish national holiday will be observed tomorrow with high mass at St. Francis' church at 8:30 a. m. An address will be delivered in Polish by Father Seroski. The holiday falls on May 3, each year, but the local Poles decided to celebrate the day on Sunday with religious services.

Remonstrances against the improvement of East Washington street between East Sixth and East Eighth streets were filed yesterday by J. Wesley Ladd, executor of the estate of W. S. Ladd, deceased, and Joseph M. Healy. No reasons were given for the remonstrance.

East Main street between East Water street and Union avenue will be improved. Although there was considerable objection from affected property owners, the limit in which objections to the proceedings could be filed passed yesterday and none was presented.

Charles V. Galloway, Democratic nominee for congress from the first district, is arranging to make an active campaign during the next four weeks. He has already made a half dozen speeches. He will address a meeting at Corvallis Monday night.

A banquet and debate will be given at the White Temple Tuesday evening by Martin's Men of the White Temple. The subject for debate is, "Resolved, That the Business Man Is a Greater Benefactor Than the Professional Man." The speakers on the affirmative will be Rev. Elnathan Sweet and W. P. Baker; on the negative, J. A. Beckwith and Edgar Anderson. The banquet and debate will be held in the lower temple.

Try the Trolley—On the O. W. P. you go to Gresham for 25 cents round trip; Oregon City and Canemah Park 25 cents; all points east of Gresham, including Estacada on the banks of the Clackamas river, 50 cents. Cars from First and Alder for Oregon City on the odd hour and every 40 minutes. For Gresham and Estacada, 9:30, 11:30, 1:30, 3:30, 5:30. Tickets must be purchased at the office.

Sunday Outings by Trolley—To Oregon City and Canemah Park; overlook the Willamette Falls and dance at the pavilion. Round trip 25 cents. To Estacada, through Eagle Creek valley; tramp in the woods and fish in the Clackamas—dinner at the Estacada Hotel. Fare, round trip, 50 cents. Tickets must be purchased at the company's office.

M. B. A. Benefit entertainment for San Francisco sufferers to be held at Lyons hall, corner Williams avenue and Russell street, Thursday, May 10, Willamette hall, Tuesday, May 15; Sellwood, Thursday, May 17. Portland's best entertainers from the Western Academy of Music, including the noted Ross quartet. Tickets, 25 cents.

Stephen Yoneschen is critically ill at St. Vincent's hospital, having been removed there yesterday suffering with lung trouble. For the past 12 years Mr. Yoneschen has been financial secretary of the Guetli society, the local Swiss organization.

Rev. Dr. McMillan of Charlottetown, Prince Edward Island, has been in Portland since last Wednesday visiting friends and will officiate at the 10:30 o'clock mass Sunday morning at St. Mary's church, Albina.

Dr. Stephen S. Wise spoke to a large congregation at Temple Beth Israel last night on the single sentence in the Bible, "Ye Shall Be Holy." He pointed at noble examples of clean living and urged a high standard of morals as the greatest virtue man could possess.

Dr. Brougher's topics, White Temple, Sunday: 10:30, "The Seven Conflicts of Genesis;" Lord's Supper observed; 7:30, "Chased Out of the World With Blood hounds on Your Trail;" orchestra; great chorus.

Steamer Alliance sails from Couch street dock for Coos Bay and Eureka at 8 p. m. Sunday, May 6. Thompson's ticket agency, 128 Third street. F. P. Baumgartner, agent, Couch street dock. Main 861.

First Christian church, Park and Columbia. E. S. Muckley on "The Moorings of Faith," 10:30 a. m., and "Conquered to Conquer," 7:30 p. m.

Bret Harte's "Tennessee's Partner," or "Honor Bright Loyalty," and "A Contrast Between Christ and Paul" are Dr. House's subjects Sunday at First Congregational church. Special music, with Bret Harte's story in evening.

Sunday Excursion, May 6.—Cascade Locks and return, steamer Charles R. Spencer, leaving Oak street dock at 9 a. m., returning at 6 p. m., May 6. Stile's popular orchestra will furnish the music. Round trip $1.

The state Grange will hold its annual meeting at Albany, beginning Wednesday, May 23. Arrangements have been made for an unusually large and enthusiastic gathering of grangers.

Butzer's lawn fertilizer rejuvenates the shabby lawn; his sweet peas and lawn grass got gold medal at the fair. 188 Front, between Yamhill and Taylor.

Concrete Construction Co., 701 Chamber of Commerce, manufacturers of concrete stone blocks. Contractors for all kinds of cement work. Tel Main 180.

Watches, diamonds and jewelry on easy payments. $1 down and 50 cents per week. All mainsprings $1; all watches cleaned $1. Metzger & Co., 111 Sixth st.

Steamer Cascade for San Pedro and San Francisco, Saturday May 5, 6 p. m. Tickets at Oak street dock or Thompson's Agency, 128 Third street.

Wedding invitations, class announcements, calling cards, etc. Proper forms and latest styles. Alvin S. Hawk Co., 145½ Third street.

Wanted—Boys and girls for both our candy and cracker factories. Pacific Coast Biscuit Co., Eleventh and Davis.

We are still selling eye glasses at $1, a perfect fit guaranteed or money refunded. Metzger & Co., 111 Sixth street.

Dancing, Tabor Heights Pavilion, every Thursday and Saturday evening. Ladies free.

C. E. Walborn, furniture repairing, polishing, packing, shipping. Tel. East 6161.

Richards' usual Sunday French dinner with wine, $1 per cover, 5 to 8:30.

Dr. Hawke has returned. 608-9 Oregonian building. Telephone Main 1512.

"Dustless Roads." Portland Road Oiling Co., 445 Sherlock building.

Cedar park, prize waltz tomorrow; dancing afternoon and evening

American Restaurant

COR. THIRD AND COUCH STS.

OPEN DAY AND NIGHT.

Corn Beef Hash and Poached Egg..15¢
Baked Pork and Beans..........15¢
Spaghetti and Cheese..........15¢
Head Cheese, Potato Salad.........15¢
Fried Razor Clams..........15¢
Steamed Little Neck Clams..........20¢
Clam Bouillon and Toast..........15¢
Pickled Lambs' Tongue, Potato Salad..........20¢
Codfish Balls, Cream Sauce..........15¢
Liver and Bacon..........15¢
Strawberries and Cream..........10¢
Strawberry Short Cake..........10¢
Strawberry Pie..........5¢
Coffee, Bread and Butter and Potatoes with all meals.

Did You Ever Figure Out

how much money you waste every day? Did you ever figure out how much more money you could earn every day? The amount each day may seem too small to count, but just multiply the daily sum by the 365 days of the year, then multiply by the number of years you might have been saving. Too late for regrets. But do not waste any more time and money, open an account with us today.

SAVINGS BANK

OF THE

TITLE GUARANTEE & TRUST CO.

240 WASHINGTON STREET
Corner Second
PORTLAND, OREGON

CONTRACTORS LIE TO GAIN TIME

Such Is Declaration Made to Executive Board by C. A. Cogswell.

EXTENSIONS ASKED WHEN MATERIALS ARE AT HAND

City Engineer Taylor Declares Time Allowed for Competition of City Contracts Is Sufficient and Should Not Be Lengthened by the Board.

"Many contractors on city improvements actually lie to this board when they say they cannot procure material to finish their work and ask for an extension of time on their contracts. When dishonest contractors do such a thing, it disheartens the honest ones and they will all misrepresent facts to this board. It is my opinion that we should draw them up short and force them to complete their contracts within the time specified."

This was the statement made before the city executive board yesterday afternoon by C. A. Cogswell, in a discussion of the advisability of lengthening the time for the completion of all city contracts. R. L. Sabin, who is a member of the street committee, said that recently many contractors had been asking to have the time extended on their contracts because they were unable to procure the necessary material with which to do the work. He desired to know of the city engineer and the board if they did not think it advisable to extend the time on contracts.

City Engineer Taylor said he thought the time fixed on all contracts was sufficient. Many of the contractors would frequently wait until the time for the acceptance of an improvement before they began work, and with only a few days left would petition the board, alleging one reason or another, for an extension of time. He thought that if a contractor on a city improvement would begin work as soon as the contract was awarded there would be no difficulty.

As a result of the discussion, the board hereafter will not be so lenient with contractors and whenever an extension of time is asked the contractor will have to give sufficient reason why his petition should be granted before the time is extended.

A resolution was adopted to the effect that whenever a contractor on city work desires an extension of time it shall be necessary for him to make an application for the extension at least 20 days before time on the contract expires.

FIRST SUNDAY EXCURSION.

The Fast Steamer Charles R. Spencer Will Tomorrow Carry Excursionists Up Through the Wild Mountain Scenery to Cascade Locks and Return—See the Celebrated Castle Rock.

The first river Sunday excursion of the season will depart from Oak street dock tommorrow morning at 9 o'clock when the elegantly equipped steamer Charles R. Spencer will steam away for the delightful trip up the Columbia to Cascade Locks. Every mile and atom of the world-famous scenery of the Columbia is seen on this run, including the now more than ever famous Castle Rock, the destruction of which is now in progress. This is one of the most noted sights of Christendom, appearing as it does to have been fashioned by the hand of some wonderful giant sculptor solely to entrance the human eye. Aside from this huge rock, rearing its massive head hundreds of feet toward the clouds, there are the $3,000,000 locks and and such a wealth of mountain scenery as beggars the most fertile descriptive powers of the most imaginative pen. Streams of water leap and bound from the pinnacles of the highest projections, dashing as in madness to the depths below, and the weird canyons, crevices and rocky cliffs create a panorama of gorgeous grandeur unparalleled on earth. The steamer will return to Portland at 6 p. m. Meals and refreshments may be had on board. Round trip $1.

Milwaukie Country Club.

Memphis and Louisville races. Take Sellwood and Oregon City cars at First and Alder.

Chief Deputy Sheriff George Morden this morning recovered a horse that is said to have been stolen from H. W. Burlingame of Moore's Crossing. The horse had been purchased by liverymen at the corner of Front and Jefferson streets from a man who gave the name of H. Brown, which is known to be an alias.

Preferred Stock Canned Goods.
Allen & Lewis' Best Brand.

A POSITIVE NECESSITY.

Having to lay upon my bed for 14 days from a severely bruised leg, I only found relief when I used a bottle of Ballard's Snow Liniment. I can cheerfully recommend it as the best medicine for bruises ever sent to the afflicted. It has now become a positive necessity upon myself. D. R. Byrnes, merchant, Doversville, Texas, 25c, 50c and $1.00. Sold by Woodard, Clarke & Co.

SAVE YOUR MONEY

We have saved at least $75 to every customer who has bought a piano from us the past week and can do the same for you if you buy at once from our present stock.

Remember you have the world's best makes to select from.

STEINWAY

AND TEN OTHERS.

Dundore Piano Co.

134 SIXTH STREET.
Opposite Oregonian Building.

Also a full line of Sheet Music, Music Books, Victor Talking Machines, Records, Small Instruments, etc. etc.

SUBURB CLEANING TIME ARRIVES

Peninsula Leads in Seconding Work of Initiative One Hundred.

VACANT BLOCKS MAY BE USED AS PLAZAS

Parking of Streets, Tearing Down of Fences, Cleaning Up of Back Lots and Burning of Rubbish Goes on All Over East Side District.

East Side Department.

St. Johns and the peninsula is in hearty accord with the Initiative One Hundred in its desire to clean up the suburbs and bring the era of civic improvements closer to complete realization, and not only on the day set apart by the committee will the horizon near St. Johns glow with the crimson of burning rubbish heaps, but commencing next week a systematic effort is to be made to clear up vacant lots and sweep the streets regularly.

At a recent meeting of the newly organized Commercial club of St. Johns a board of directors was chosen and the work of the Initiative One Hundred was heartily supported. The board is: L. B. Chipman, C. W. Potter, F. W. Valentine, A. R. Jobes and R. W. McKeon. The club expressed its desire of cooperating in every way possible with the initiative committee and decided to start a publicity campaign for a cleaner town.

The University Park board of trade has also lined up with the general committee and the business men of that suburb and the adjoining one of Portsmouth are planning a neighborhood campaign similar to the one started last year by the women of the district, but more extensive in its scope. Through the peninsula there are many idle lots that would make admirable plaza sites, if the undergrowth was cleared away, and many of these are being held as an investment by outside owners. It has been suggested that such tracts be cleared of brush and weeds and serve as public amusement places until they are improved.

The nearer suburbs of the east side have not yet taken the interest in the cleaning campaign that the peninsula has, but several push club meetings will be held the coming week, at which the general plan will be considered and doubtless adopted. The individual residents of the suburbs like Irvington, Hawthorne Park and Piedmont have long had a well-developed local pride to sustain them and these suburbs are as beautiful as any suburb in the city on either side of the Willamette. The plan of tearing down unsightly fences and replacing these barricades with rose hedges has been popular during the last three summers in the better residence districts of the east side, and gradually the plan of parking the strip of lawn between the curb and the sidewalk is being adopted.

The present improvement campaign is expected to unite the thousands of individual lovers of a beautiful home to one general improvement plan and there is every indication that the east side will at the end of the summer be tenfold more attractive than it ever has been before. The extension of the water service to a dozen dusty suburbs will greatly aid this work, some of the most beautifully situated suburbs, like Mount Tabor, having in years before been a yellow, dusty desert before the middle of summer.

Dr. N. J. FULTON NATUROPATH

Successful is the word that best describes her career since coming to Portland. Successful in curing disease, successful in building up what is today the largest office practice of any doctor in the city.

She Cures the Sick

This is why her offices are at all times full, and that people sometimes wait for hours to see her.

If you have any ailment, chronic or acute, such as rheumatism, la grippe, bronchitis, goiter, catarrh, stomach and bowel troubles, nerve troubles, etc., etc., you would do well to consult her. She can cure you.

TESTIMONIALS OF PEOPLE SHE HAS CURED.

"Portland, Oct. 17, 1905.
"To Whom It May Concern:
"I suffered a long time with serious stomach trouble, the disease having progressed so far that I was unable to retain my food, and finally found water to cause nausea; in short, my entire system was in a seriously depleted condition. On or about July 15 last I advised with Dr. Nancy J. Fulton, of this city, and was induced to take treatments from her, and after taking the twelfth I was discharged. I can now eat anything I desire, feel perfectly well and am constantly gaining strength. This marvelous change I can truthfully say is due to Dr. Fulton.
CLYDE VAUGHN.
"Home, Jefferson, Or."

Note—Mr. Vaughn can be communicated with at Jefferson, Or., or his father, Eli Vaughn, can be seen at the New Grand Central, corner Third and Flanders, this city.

"October 20, 1905.
"To Whom It May Concern:
"It affords me great pleasure to write a word in praise of Dr. Fulton. I suffered untold agony for one week with pain in my whole body. My husband called in whom we supposed was one of the best physicians in the city. He was not sure, but thought I had neuralgia, or it might prove to be gallstones. He left medicine and thought I would be better next day; but I gradually grew worse; got no relief from pain except under opiates. Having heard of Dr. Fulton through friends of ours, we decided to call her in; so my husband went at once and brought her to the house. Upon examination she pronounced it a case of acute gastritis, and after one treatment I was able to get up, dress myself and go about my usual household duties. I have now taken a week's treatment and certainly think her the most wonderful doctor I ever met.
"MRS. C. B. HUTSON,
"295 Tenth st., Portland, Or."

Note—Don't forget to inclose postage stamp for reply when writing to any of my patients.

Dr. N. J. FULTON

NATUROPATH.
315 TWELFTH ST.
Corner Clay, one block from U car, one from 16th street car, 2 from Jefferson car. Telephone Main [illegible]

DOUBTFUL ABOUT MERGER.

Arleta Divided Over Question of Annexation to Portland.

The Arleta Improvement association will endeavor to determine on Monday evening what the attitude of the residents is concerning the question of annexation to the city. This move was started at a meeting of the East Side Improvement association some weeks ago, and received the support of the leading members of that organization. Later Arleta business men appeared before the association and secured the indorsement of that body to the annexation petition they were circulating.

It developed afterward that many residents of Arleta and the Mount Scott district were opposed to annexation to the city, and the session Monday evening will be for the purpose of deciding what the majority regard as the best action to take.

Those who oppose the merger with the city assert that they settled in Arleta to escape heavy taxes and city burdens, and that when they moved six and eight miles from the city they supposed they were beyond the reach of the annexation germ.

Those who favor the merger say the district has grown until there are about 10,000 people without adequate water facilities, fire protection, sewerage systems or police oversight and that the rate of taxation for the school needs of Arleta is at present nearly as heavy as it would be in the city for the entire assessment. In return those opposing annexation remark that it would be years in any event before sewerage service and fire protection would be afforded in the district of Arleta, and that the need of police protection is far from urgent.

DISCIPLES ARE ORGANIZED.

Cooperative Christian Community Is Started at St. Johns.

The Disciples, a Christian cooperative community, has been started in St. Johns, and should the same growth be experienced that followed the inauguration of the sect 10 years ago in Wisconsin the formation of the congregation at St. Johns means the growth on the peninsula of a Christian industrial community that will endeavor to carry out the ideals of Christianity on a business basis.

Rev. E. A. Childs is the head of the movement, and recently closed a two weeks' meeting in St. Johns, during which time he enrolled 40 men and women in the new congregation. A tent has been pitched in the town, and during the summer Mr. Childs will personally superintend the new flock.

In Wisconsin Mr. Childs built up a community in Marquette county, and finally the town prospered so that a site was purchased, named Endeavor, and in a few years became one of the busiest towns in central Wisconsin.

A college, a brickyard and manufacturing plans of various sorts were successfully operated on the cooperative plan, and the business ability of Mr. Childs became noted throughout the state. The sect has simple beliefs, approaching those of the Quakers, or Friends, the absolute division of property and the sharing of their fellows' burdens being the foundation of their simple creed.

CHILDREN ARE GENEROUS.

Central Mount Tabor School Pupils Give Liberally to Relief Fund.

Of all the east side schools the Central, in the Mount Tabor district, probably did more for the San Francisco sufferers than any other, though the number of pupils atending this school is less by half than the attendance at several of the city institutions. The appeal for children's clothing that came shortly after the disaster appealed especially to the scholars, and from the eighth grade down to the primary tots there was an outpouring of garments. A big truckload of children's clothing was sent from the school to the Portland relief committee.

The children also purchased and donated more than 100 quarts of canned fruits, and raised in cash nearly $10.

Phenix Insurance Company of Brooklyn.

Portland, Me., 1866; Boston, Mass., 1872; Chicago, Ill., 1871; Baltimore, Md., 1904; Toronto, Canada, 1904.

In these and all other conflagrations of the past 50 years the Phenix has paid its losses promptly and without assessing its stockholders for a dollar. This record will be maintained in the case of San Francisco. Our adjusters are already on the way to pay every legitimate claim.

J. H. LENEHAN,
General Agent, Chicago.

AMUSEMENTS. AMUSEMENTS. AMUSEMENTS.

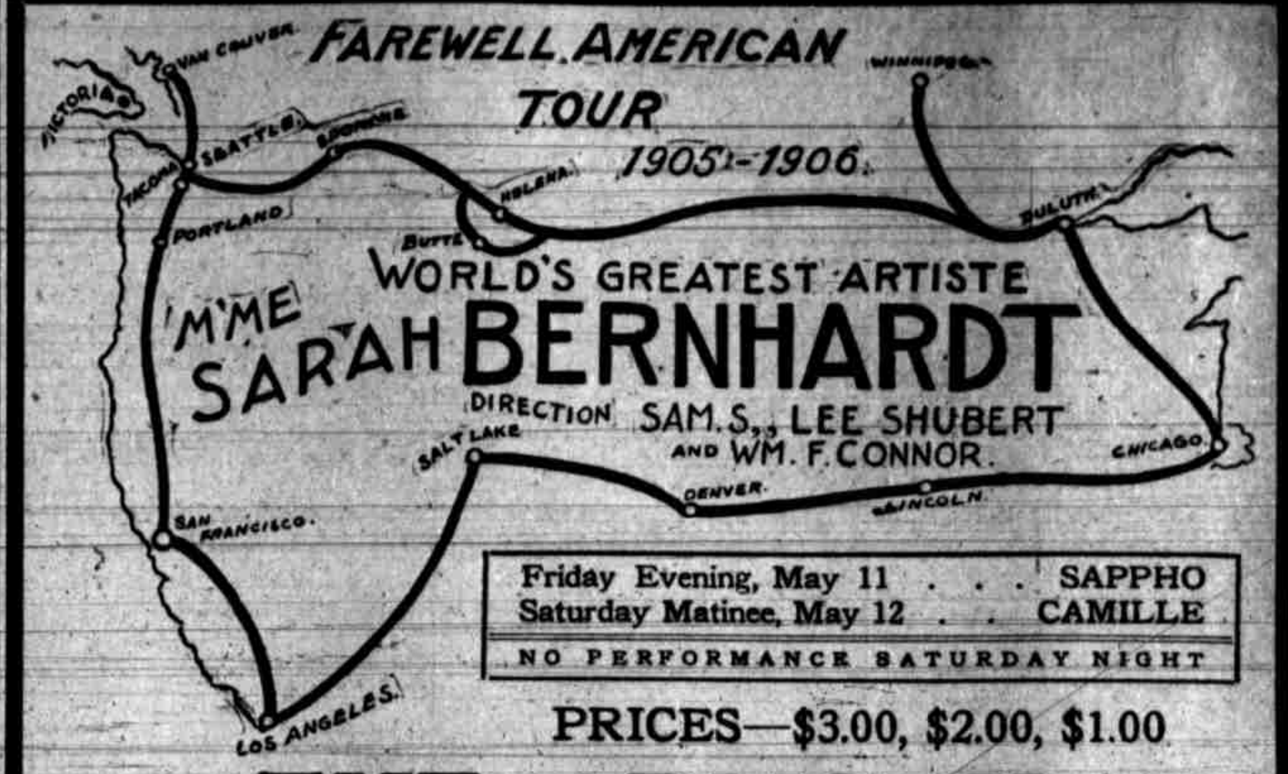

Friday Evening, May 11 . . . SAPPHO
Saturday Matinee, May 12 . . . CAMILLE
NO PERFORMANCE SATURDAY NIGHT

PRICES—$3.00, $2.00, $1.00

THE ARMORY

PORTLAND, OREGON

TO GUARD AGAINST TICKET SPECULATION—Mail orders will now be received from Portland and all points, when accompanied by express money order, postoffice money order or certified check and stamped addressed envelope for reply. Address and make check payable to EILERS PIANO HOUSE, 351 Washington Street, Portland.

REGULAR SALE OF SEATS WILL OPEN at SAME PLACE TUESDAY, MAY 8, 9 a. m.

14th and Washington **The Heilig Theatre** Phone Main 1.
Last Performance Tonight 8:15
"An American Millionaire"
The Pollard Lilliputian Opera Company
Popular Evening Prices—25c, 35c, 50c, 75c.

14th and Washington **The Heilig Theatre** Phone Main 1.
Tomorrow, Monday, Tuesday Nights, May 6, 7, 8, 1906.
John Sainpolis and Lillian Lawrence
In Hall Caine's Great Drama,
"THE CHRISTIAN."
Direction George L. Baker.
PRICES—Lower Floor, $1, 75c; Balcony, 75c, 50c; Gallery, 25c.
Seats are now selling at boxoffice the Heilig.

Baker Theatre Oregon Theatre Co., Lessee. Geo. L. Baker, Mgr.
Yamhill and 3d Sts. Phone Main 1907
LAST PERFORMANCE TONIGHT, 8:15
MONSTER VAUDEVILLE ASSEMBLY
Of Refugees of the Great San Francisco Disaster.
10—BIG ACTS—10.
Headed by the James P. Lee Comedy Sketch Company, Consisting of Eight Artists. Matinee Saturday.
Night prices—Lower floor, front of loges, 50c; night prices, lower floor, back of loges, 25c; entire balcony, 25c; gallery, 15c; all matinees, 15c and 25c.
Next Week, Starting Matinee Tomorrow—"California Girls" Burlesque company.

Empire Theatre 12th and Morrison. Phone Main 117.
PORTLAND'S POPULAR PLAYHOUSE.
Tonight, Last Time,
MACK SWAIN COMPANY.
In the big sensational scenic melodrama
"THE SILVER DAGGER"
A vivid story of life in and about New York City by Mark E. Swan. A play of thrilling heart interest. Special scenery carried complete.
Evening prices—15c, 25c, 35c, 50c. Matinee—10c, 15c, 25c.
Next Week, Starting Matinee Tomorrow—"The Inside Track."

BASEBALL

ATHLETIC PARK.
Corner Vaughn and Twenty-fourth
May 4, 5, 6, 7.
Games Called 3:30 p. m. Daily.
Games Called 2:30 p. m. Sundays.
Ladies' Day Friday.
ADMISSION, 25c.
GRANDSTAND, 25c. CHILDREN, 10c.
BOX SEATS, 25c.

Open for the Season

Park Inn

FAMILY SUMMER GARDEN
Washington Street, Near City Park Entrance.
Strictly first-class management. Fine line of Liquors, Beers, Sandwiches and Cigars.
CHAS. PILTZ, Proprietor.

STAR THEATRE
Week of April 30
Wills & Collins,
America's Greatest Travesty Artists.
Wallace & Beach
The Three Kobers
Miss Mildred Eddy
J. W. Clifford
James Burke
Starscope
10c—to any seat except boxes—10c

LAVENTHAL BROS.
WHOLESALE
LIQUOR DEALERS
Formerly at 309-311 Sacramento Street, San Francisco, Cal.
907-909 Washington St., Oakland, Cal.
Customers Remitting Send Coin or Currency by Express.

At Holy Cross Church.

At Holy Cross church the patronal feast of the church will be most solemnly celebrated tomorrow. Most Reverend Archbishop Christie will preside. At 10:30 there will be a solemn high mass with a sermon on the "Holy Cross." In the evening at 7:30 there will be solemn vespers, benediction with the most blessed sacrament and sermon. A fine musical program has been prepared for both services. Everybody is welcome.

CIRCUS DAY PORTLAND

TENT LOCATED AT
REGULAR CIRCUS GROUNDS
25th and Raleigh Sts.
2—DAYS—2
Thurs., May 10th
Friday, May 11th
Performances 2 and 8 P. M. Daily

THE GREATER NORRIS & ROWE CIRCUS

100-Circus Champions and Celebrities-100
20 ASTONISHING ACROBATS
11 Arabian Tumblers
10 Reckless Rough Riders
LeFLEUR TROUPE
Highest Jumping Horses
Marvelous Pickards
Pretty Edna Maretta
Grand Street Parade

EVERYTHING NEW THIS YEAR

LYRIC THEATRE
Every Afternoon and Evening— Portland's Popular Stock House.
The Emotional Melodrama
HER FATHER'S CRIME
IN FOUR ACTS.
STORY OF A CHILD'S LOVE.
FOLLOW THE CROWD—CONTINUOUS PERFORMANCE.
ADMISSION 10c RESERVED SEATS 20c

GRAND THEATRE
Week of April 30
THE RIZLEYS
Premier Foot Postures.
Gilmore, Haynes and Montgomery.
Vane & DeClairville.
Mack & Tate.
Ida Howell.
Master Harold Hoff.
Grandiscope.
SUMMER PRICES—Evenings, Sundays and holidays, 10c, 20c and 30c; matinees, 10c to any seat, except boxes.

CHICAGO PAINLESS DENTISTS
303½ Wash. St., Cor Fifth St.

$5 $5
22-K Gold Crowns..$3.00, $5.00
Bridge Teeth.........$3.00, $5.00
Gold Fillings..........$1.00 up
Silver Fillings..............50c
Our practice is limited to high-grade work. Nothing but the best. Examination free. 10-year guarantee. Bank reference. Open evenings and Sundays.

A. D. KING & CO.

325 MORRISON STREET

Monster Fire Sale

OF SILKS, MUSLINS, CAMBRICS AND LADIES' FANCY GOODS now on. All goods damaged by fire and water must be sold regardless of value.
EVERYTHING MUST GO! UNHEARD-OF BARGAINS
IF YOU MISS THIS SALE YOU'LL REGRET IT.